GENERAL LIBRARY,
THE UNIV. OF MICH.
JUN 15 1903

Publishers' Weekly

THE AMERICAN

BOOK TRADE JOURNAL

WITH WHICH IS INCORPORATED

The American Literary Gazette and Publishers' Circular.

[ESTABLISHED 1852.]

PUBLICATION OFFICE, 298 BROADWAY, NEW YORK.

Entered at the Post-Office at New York, N. Y., as second-class matter.

VOL. LXIII., No. 24. NEW YORK, June 13, 1903. WHOLE No. 1637

LITTLE, BROWN & CO.'S LATEST NOVELS

AN ENGROSSING STORY OF ENGLISH SOCIAL AND POLITICAL LIFE : : : :

A Prince of Sinners

By E. PHILLIPS OPPENHEIM

Illustrated. $1.50

"The story is wholesome and thoroughly entertaining," says the *New York Commercial*, "and *fully warrants the statement of its publishers that it is an ingenious present-day romance which possesses an extraordinary fashion.*"

The New York Times calls "*A Prince of Sinners*" "the novel of protective duties on manufactured articles imported into England. *In less than a month after the appearance of the book the English Ministry begins to discourse on a protective duty!*"

OTHER LATE NOVELS

Love Thrives in War

By MARY CATHERINE CROWLEY, author of "The Heroine of the Strait," etc. Illustrated. 12mo, $1.50. *Second Edition.*

The Dominant Strain

By ANNA CHAPIN RAY. *Illustrated in color.* 12mo, $1.50. *Second Edition.*

A Detached Pirate

By HELEN MILECETE. *Illustrated in color.* 12mo, $1.50. *Second Edition.*

The Siege of Youth

By FRANCES CHARLES, author of "In the Country God Forgot." Illustrated. 12mo, $1.50. *Second Edition.*

LITTLE, BROWN & CO., Publishers, Boston

Published June 15th **Decorated Cloth, $1.50**

A Drama of Modern Civilization

THE

Master of Millions

By GEORGE C. LORIMER

The author has written this story after years spent in collecting material, and out of a lifetime crowded with experience.

Thoroughly dramatic, and filled from cover to cover with vivid pictures of the fundamental passions of humanity.

A romantic story of love influenced as modern love is by business and society.

Broad minded sympathy with the human struggle for existence in our great cities, and merciless candor in disrobing the pretenses and hypocrisies of modern civilization, whether in the business world, religion, or conventional society.

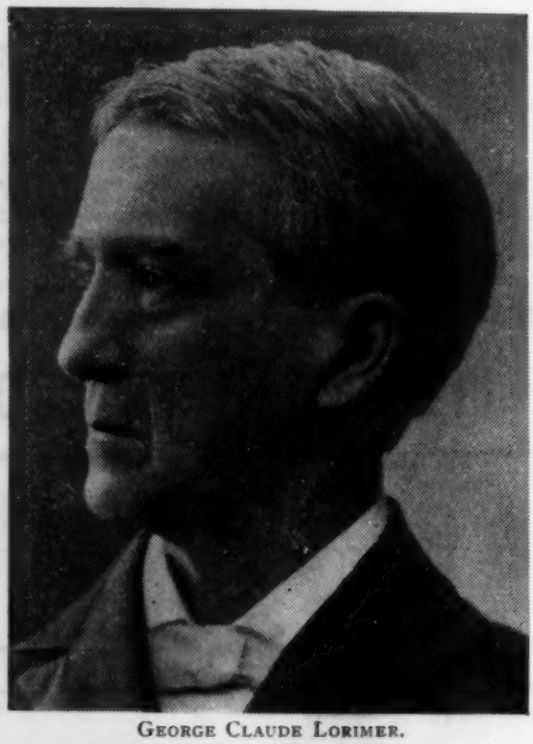

GEORGE CLAUDE LORIMER.

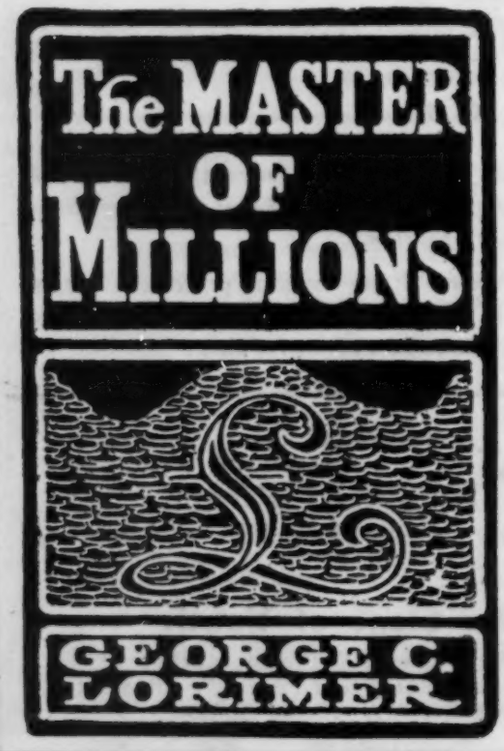

This is not a problem novel, but simply a story that begins and ends with the one subject of eternal interest, human life Dr. Lorimer writes as all great authors have written, with a pen dipped deep into the human heart. He writes as a man who knows real men and women, who knows that heroes have weak points, villains good ones, and that something of each enters into every one. It is a drama: from the wrong deed of a good man, comes first a predicament and then a small crisis followed by a larger, first one man and then many men and women are drawn into a mesh of circumstances that play on their loves, hates and ambitions till the wrong reaches fruition and the curtain falls.

FLEMING H. REVELL COMPANY, Publishers

The Publishers' Weekly.

JUNE 13, 1903.

RATES OF ADVERTISING.

One page	$20 00
Half page	12 00
Quarter page	6 00
Eighth page	4 00
One-sixteenth page	2 00

Copyright Notices, Special Notices, and other undisplayed advertisements, 10 cents a line of nonpareil type.

The above prices do not include insertions in the "Annual Summary Number," the "Summer Number," the "Educational Number," or the "Christmas Bookshelf," for which higher rates are charged.

Special positions $5 a page extra. Applications for special pages will be honored in the order of their receipt.

Special rates for yearly or other contracts.

All matter for advertising pages should reach this office not later than Wednesday noon, to insure insertion in the same week's issue.

RATES OF SUBSCRIPTION.

One year, postage prepaid in the United States.... $3 00
One year, postage prepaid to foreign countries.... 4 00
Single copies, 8 cents; postpaid, 10 cents. Special numbers: Educational Number, in leatherette, 50 cents; Christmas Number, 25 cents; the numbers containing the three, six and nine months' Cumulated Lists, 25 cents each. Extra copies of the Annual Summary Number, *to subscribers only*, 50 cents each.

PUBLICATION OFFICE, 298 BROADWAY, P. O. BOX 943, N.Y.

INDEX TO ADVERTISERS.

	PAGE
American Code Company	1396
Baker & Taylor Co	1400
Baker's Great Book Shop	1396
Blakiston's (P.) Son & Co	1396
Books for Sale	1394
Books for Summer Travellers	1401
Books Wanted	1389
Business for Sale	1395
Cazenove (C. D.) & Son	1396
Cooper Engraving Co	1396
Copyright Notices	1395
Fowler & Wells Co	1396
Houghton, Mifflin & Co	1400
International Library Publishing Co	1396
Jenkins (Wm. R.)	1400
Kay Printing House	1400
Kellogg (Andrew H.)	1400
Lindsay (George W.) & Son	1397
Little, Brown & Co	1363
Maggs Bros	1396
Murphy (John J.)	1396
Nijhoff (Martinus)	1396
Pelton (E. R.)	1396
Revell (Fleming H.) Company	1364
Situations Wanted	1395
Special Notices	1396
Steiger (E.) & Co	1400
Tapley (J. F.) Co	1396
Wolff (H.)	1399

NOTES IN SEASON.

JOHN LANE has just ready a collection of sea stories by Charles Protheroe, entitled "Life in the Mercantile Marine," which is specially commended for summer reading.

THE LOTHROP PUBLISHING COMPANY have just published a novel of unusual strength entitled "A Parish or Two," by H. G. McVickor, a well-known New York society man, and Percy Collins, the pseudonym of a well-known clergyman. The story is told in an exchange of letters between a club man and a clergyman.

LONGMANS, GREEN & COMPANY have nearly ready a drama in three acts, entitled "Mors et Victoria," the scene of which is laid in France shortly after the massacre of St. Bartholomew. Though the book is to appear without the author's name, it is said to be the work of a skilled and practiced writer, and that the drama, both as a poem and a play, is well worth serious attention.

HERBERT S. STONE & Co. will publish before long a story entitled "The Strange Adventures of Mr. Middleton," which is said to have a touch of Stevenson—the Stevenson of "The New Arabian Nights." They have just published a novelty in book making, namely, a "cinematograph edition" of "How to Play Golf," by H. J. Whigham. By the printing of small photographs in the margin a kind of moving picture is obtained which shows more accurately than anything else can do the correct positions in driving.

L. C. PAGE & Co. have just ready "The Golden Kingdom," by Andrew Balfour, a story of a treasure city hidden on the South African belt. Pigmies and poisoned arrows, a herd of lions, savage tribes of many sorts, mysterious charts, and tales of shipwreck provide it with wonders enough for at least six ordinary stories, even if its plot did not have three giants representing Great Britain, Holland, and the British colonies in Virginia, and a hero, an eighteenth century physician, who discovered that mosquitoes propagate malarial fever.

G. W. DILLINGHAM COMPANY will publish at once a work entitled "Out of Kishineff, the Duty of the Christians of America to the Russian Jew: an account of the Easter massacre of 1903, with reflections upon the relations between Jews and Christians, including a discussion of Russian responsibility and the opportunity and duty of the United States," by W. C. Stiles, B.D., author of "A Matter of Business," "The Master's Mission," etc. They have also in press what they call "a perfect scorcher," entitled "The Gilded Lady," being "the true story of a crime against the United States government as recorded by Henry V. Chardon, late of the secret service."

CHARLES SCRIBNER'S SONS will publish next week a new volume of the *International Critical Commentary*, entitled "A Critical and Exegetical Commentary on Numbers," by Dr. George Buchanan Gray, Professor of Hebrew and Old Testament Exegesis in Mansfield College, Oxford, the most important work on the subject since Keil and Dillman, which enables the reader to look at and interpret the "Book of Numbers" from the new standpoints made possible by modern research and scholarship. They will publish later in the month an "Introduction to Classical Greek Literature," by Professor William Cranston Lawton, who covers the whole field of the classic portion of Greek literature from Homer to Lucian; also, a unique book for sportsmen, entitled "Our Feathered Game," by Dwight W. Huntington, whose object is to describe all the game birds of the United States and to tell where and how they may be shot, with chapters on guns and dogs and on game clubs and preserves.

WEEKLY RECORD OF NEW PUBLICATIONS.

☞ The prices of *net* books published under the rules of the American Publishers' Association are preceded in this list by a double asterisk **, and the word net follows the price. The prices of *fiction* (not net) published under the rules are preceded by a dagger †. The prices of *net* books not covered by the rules, whether published by members of the American Publishers' Association or not, are preceded by a single asterisk, and the word net follows the price. ☜

The abbreviations are usually self-explanatory. c. after the date indicates that the book is copyrighted; if the copyright date differs from the imprint date, the year of copyright is added. Books of foreign origin of which the edition (annotated, illustrated, etc.) is entered as copyright, are marked c. ed.; translations, c. tr.; n. p., in place of price, indicates that the publisher makes no price, either net or retail, and quotes prices to the trade only upon application.

A colon after initial designates the most usual given name, as: A: Augustus; B: Benjamin; C: Charles; D: David; E: Edward; F: Frederic; G: George; H: Henry; I: Isaac; J: John; L: Louis; N: Nicholas; P: Peter; R: Richard; S: Samuel; T: Thomas; W: William.

Sizes are designated as follows: F. (folio: over 30 centimeters high); Q. (4to: under 30 cm.); O. (8vo: 25 cm.); D. (12mo: 20 cm.); S. (16mo: 17½ cm.); T. (24mo: 15 cm.); Tt. (32mo: 12½ cm.); Fe. 48mo: 10 cm.). Sq., obl., var., designate square, oblong, narrow books of these heights.

Abbott, Irene McMillan. The ministry of love: [poems.] Topeka, Kan., Crane & Co., 1903. c. 2-190 p. por. S. cl., $1.

Abhedânanda, *Swâmi*. Divine heritage of man: a new book on the Vedanta philosophy. N. Y., Vedanta Society, 1903. [Je15.] c. 215 p. 12°, cl., *$1 net.

Adams, J: Primer on teaching; with special reference to Sunday-school work. N. Y., Scribner, [imported,] 1903. [Je.] 129 p. 16°, (Bible class primers.) pap., *20 c. net.

Ade, G: Modern fables; the modern fable of the escape of Arthur and the salvation of Herbert. N. Y., R. H. Russell, [Harper,] 1903. 12°, cl., $1.

Ainsworth, W: Harrison. Old St. Paul's. N. Y., Scribner, [imported,] 1903. [Je.] 7+637 p. il. 16°, (Caxton ser.) limp lambskin, *$1.25 net.

Alden, *Mrs.* Isabella MacDonald, ["Pansy," *pseud.*] Mara. Bost., Lothrop Pub. Co., [1903.] [My.] c. 4+341 p. il. D. (Pansy books.) cl., †$1.50.

The narrative of four girls, schoolmates at an old-fashioned boarding-school; the story also deals with their later life experiences in various parts of the country, and especially of their fortunes in love.

Allen, Mary Wood, *M.D.* The man wonderful: the marvels of our bodily dwelling. [New 4th ed.] N. Y. and Bost., Educational Publishing Co., [1903.] c. '95, '99. 2+328 p. por. D. cl., $1.

Allen, *Mrs.* Mary Wood, *M.D.* Teaching truth. Ann Arbor, Mich., Wood-Allen Pub. Co., 1903. [Je20.] c. 96 p. 12°, (Teaching truth ser.) cl., 50 c.

Alley, H: Improved queen rearing; or, how to rear large, prolific, long-lived queen bees. Wenham, Mass., Henry Alley, 1903. c. 55 p. por. il. 12°, cl., $1.

American and English corporation cases: a coll. of cases affecting corporations of every kind, other than municipal, railroad, and banking, decided in the courts of last resort in the U. S.; ed. by T: J. Michie. v. 17, new ser. Charlottesville, Va., Michie Co., 1903. c. 8+845 p. O. shp., $4.50.

American newspaper directory. 35th year. N. Y., G. P. Rowell & Co., 1903. c. por. 12°, cl., $5.

American street railway investments; published annually by the *Street Railway Journal* for the use of bankers, brokers, capitalists, investors and street railway companies. 10th annual v. N. Y., McGraw Publishing Co., 1903. 22+305+11 p. il. map, f°, cl., $5.

This edition contains reports of 1361 companies showing in detail the physical and financial condition of the properties. Of this number nearly 1300 reports are of an official character, the information being furnished by the railroad companies themselves. The reports of companies are this year arranged by states, instead of alphabetically by towns as heretofore. Contains about 25 folding maps, some in colors, of the most important street railway systems in the United States.

Art of engraving: a practical treatise on the engraver's art, with special reference to letter and monogram engraving; specially compiled as a text-book for students and reference book and guide for engravers; over two hundred original il. Phil., The Keystone, 1903. c. 199 p. 12°, cl., $1.50.

Baldwin, Ernest Hickok. Joseph Galloway, the loyalist politician: a biography. [New Haven, Ct., E: P. Judd Co., 1903.] 113 p. 8°, cl., $1.

Baldwin, T. Stith. Photography self-taught: a complete hand-book on the modern practices of photography for the photographic amateur. Chic., F: J. Drake & Co., [1903.] c. 145 p. il. 16°, cl., 50 c.; pap., 25 c.

Baranoff, M. Man and nature. N. Y., International Library Publishing Co., 1903. c. 51+12 p. il. S. (International lib., v. 5, no. 2.) pap., 10 c.

Text in Yiddish.

Barr, *Mrs.* Amelia Edith Huddlestone. A rose of a hundred leaves. [New ed.] N. Y., Dodd, Mead & Co., [1903.] c. '91. 5-238 p. il. D. cl., †$1.25.

Bates, Frank H. Calorimetry. Phil., Philadelphia Book Co., [1903.] c. 9+127 p. il. diagrams, 16°, (Industrial gas ser., v. 2.) cl., *$1 net.

Bell, J. J. Ethel. N. Y., Harper, 1903. [Je.] c. 3+197 p. S. cl., †$1.

The story of a courtship, told throughout in lively and natural dialogue between Ethel and her fiancé. The young man is the reporter in the case. By the author of "Wee Macgreegor." There is no dialect in this book.

Berenson, Senda, *ed.* Basket ball for women. N. Y., American Sports Publishing Co., 1903. c. 89 p. il. diagrams, 16°, (Spalding's athletic lib., v. 15, no. 171.) pap., 10 c.

Biederwolf, W: E: A help to the study of the Holy Spirit; introd. by W: G. Moorehead, D.D. Bost., J. H. Earle & Co., [1903.] c. 155 p. 12°, cl., 75 c.

Bigham, Madge A. Stories of Mother Goose village; il. by Ella S. Brison. Chic., Rand, McNally & Co., [1903.] c. 196 p. sq. 12°, cl., 45 c.

Blair, Emma Helen, *and* Robertson, Ja. Alex., *eds.* The Philippine Islands, 1493-1803; tr. from the originals; ed. and annot. by Emma Helen Blair and Ja. Alex. Robertson; with historical introd. and additional notes by E: Gaylord Bourne. In 55 v. v. 4, 1576-1582. Cleveland, O., Arthur H. Clarke Co., 1903. c. 6+317 p. il. por. maps, O. cl., *$4 net.

See notice, v. 1, "Weekly Record," P. W. March 28, 1903, [1626.]

Boyd's Philadelphia blue book, 1903. [24th ed.] Phil., C. E. Howe Co., 1903. c. 12°, cl., $5.

Brochner, J. Danish life in town and country. N. Y., Putnam, 1903. il. 12°, (Our European neighbours ser., no. 8.) cl., **$1.20 net.

Brown, D: Arthur, *comp.* The history of Penacook, N. H., from its first settlement in 1734 up to 1900. Concord, N. H., The Rumford Press, 1902. 8+570 p. il. por. 8°, cl., $4.

Brown, W: Garrott. A gentleman of the south: a memory of the Black Belt; from the manuscript memoirs of Colonel Stanton Elmore; ed., without change, by W: Garrott Brown. N. Y., Macmillan, 1903. [My.] 4-232 p. il. D. cl., †$1.50.

A story of the south, after the Civil War, in what is termed the "Black Belt."

Bruce, Philip Alex. A school history of the United States. N. Y., American Book Co., [1903.] c. 378+36 p. il. por. maps, D. hf. leath., $1.

Buck, Albert H:, *M.D., ed.* A reference handbook of the medical sciences. Rev. ed. In 8 v. v. 6. N. Y., W: Wood & Co., [1903.] 1012 p. il. pl., 8°, subs., cl., $7; leath., $8; hf. mor., $9.

Cairns, J: Principal Cairns. N. Y., Scribner, [imported,] 1903. [Je.] 157 p. 12°, (Famous Scots ser.) cl., 75 c.

Carlyle, T: Critical and miscellaneous essays, including the early kings of Norway and the portraits of J: Knox. Edinburgh ed. N. Y., Scribner, [imported,] 1903. 3 v., limp lambskin, 16°, *$3.75 net.

Chambliss, Paul. At the heart of old Pelee; il. by the author. N. Y., F. Tennyson Neely, [1903.] c. 6+162 p. 12°, cl., $1.50.

Clark, Helen F. A child of the slums; il. by C. Pym. Bost., J. H. Earle, [1903.] 7-158 p. pl., 12°, cl., 75 c.

Cram's standard American railway system atlas of the world; accompanied by a complete index of the United States; showing the true location of all railroads, towns, villages and post-offices. N. Y. and Chic., G. F. Cram, 1903. c. 654+27 p. maps, f°, cl., $12.50; hf. mor., $15; full mor., $20.

Crocker, G: Glover. From the stage coach to the railroad train and the street car: an outline review written with special reference to public conveyances in and around Boston in the nineteenth century. Bost., W. B. Clarke Co., [1903.] c. 32 p. facsim., 12°, cl., $1.

Crockett, David. Life of David Crockett, the original humorist and irrepressible backwoodsman; an autobiography, to which is added an account of his glorious death at the Alamo while fighting in defence of Texan independence; with an introd. by G. Mercer Adam. N. Y., Perkins Book Co., [1903.] c. 24+415 p. por. pl., 12°, (Heroes of history.) cl., *$1 net.

Curtis, W: Eleroy. The true Abraham Lincoln. Phil., Lippincott, 1903. c. 19+13-409 p. il. por. facsim., 12°, cl., $2.

De Leon, Dan. Two pages from Roman history. 1, Plebs leaders and labor leaders; 2, The warning of the Gracchi. N. Y., New York Labor News Co., 1903. c. 89 p. D. pap., 15 c.

Dobbins, Frank S. Story of the world's worship, by F. S. Dobbins, assisted by S. W. Williams and I. Hall. Chic., Dominion Co., [1903.] c. 21+33-785 p. il. 8°, cl., $2.25.

Dwight, Timothy. Memoirs of Yale life and men, 1845-1899. N. Y., Dodd, Mead & Co., 1903. [My.] c. 8+500 p. il. O. cl., **$2.50 net.

No living Yale man has been so closely associated with the University for so long a period as Dr. Dwight. Few men in this country have had a wider acquaintance and friendship with men of affairs and men of letters than has he. His reminiscences go back to the Hopkins Grammar School and its rector; Our earliest college teachers, 1845-46, the instruction and discipline of that period; President Day's retirement—his character and work, his era; Student life at Yale, 1845-1849; Religious exercises and preaching of the period; Life as graduate students, and in the tutorship, 1849 to 1855; The old faculty professors, Silliman and Kingsley, Olmsted and Larned, Porter, Thacher, Hadley and Stanley, with reminiscences of the new faculty down to 1899.

Dye, F. Hot water supply: a practical treatise upon fitting of hot water apparatus for domestic and general purposes. 5th ed., entirely rewritten. N. Y., Spon & Chamberlain, 1903. [Je.] 80 p. 12°, cl., *$1 net.

Eastman, Sidney Corning. The bankruptcy law annot.: being the national bankruptcy act of 1898, as amended Feb. 5, 1903; the orders of bankruptcy, the official forms and the U. S. equity rules, with all the decisions since 1898, digested and arr. under appropriate sections, with full cross-references, and all former bankruptcy acts, together with a list of judges, clerks and referees, with their jurisdictions. Chic., T. H. Flood & Co., 1903. c. 39+597 p. O. shp., $4.

Ellis, E: S., *and* Horne, C: F. Story of the greatest nations. In 72 pts. pt. 1-56. N. Y., Francis R. Niglutsch, 1903. il. maps, 4°, subs., ea., 25 c.

Epps, Orlo. Economic liberty *vs.* the warfare of wealth: a review of modern civilization, and a rational discussion of the forces most patent in its growth and decline. Onita, N. Y., Orlo Epps, [1903.] c. 4+13-245 p. 12°, cl., $1; pap., 50 c.

Evelyn, J: The diary of John Evelyn, Esq.; ed. by W: Bray. N. Y., Scribner, [imported,] 1903. [Je.] 20+809 p. il. 16°, (Caxton ser.) limp lambskin, *$1.25 net.

Everywhere in Boston and how to get there. Rev. ed. Bost., The Boston Co-Press, printers, 1903. c. 231 p. 12°, pap., 25 c.

Ewing, *Mrs.* Juliana Horatia Gatty. Jackanapes; il. by Randolph Caldecott; with an introd. by J. H. Willard. Phil., H: Altemus Co., [1903.] c. 7+9-128 p. 12°, cl., 50 c.

Farwell, Arthur G: Songs and music of today, with special reference to the Laurel song book. Bost., C. C. Birchard & Co., 1902. c. 194 p. 12°, cl., 50 c.

François, Victor E., *and* Giroud, Pierre F. Simple French; ed., with composition exercises and vocabulary. N. Y., H: Holt & Co., 1903. c. 5+241 p. S. cl., **60 c. net.

Goethe, Johann Wolfgang v. Goethe's Egmont; ed., with introd. and notes, by Rob. Waller Deering. N. Y., H: Holt & Co., 1903. c. 78+180 p. S. cl., **60 c. net.

Gould, E: Sherman. Practical hydrostatics and hydrostatic formulas. N. Y., D. Van Nostrand Co., 1903. c. 114 p. diagrams, 16°, (Van Nostrand sci. ser., no. 117.) cl., 50 c.

Griffing, Jane R. Breakers ahead; or, whither are we drifting? N. Y., J. S. Ogilvie Pub. Co., [1903.] c. 116 p. D. pap., 25 c.
A severe arraignment of society and our government; points out the evils of trusts, great accumulations of wealth, the extravagance of our women, the starvation wages paid to workers, etc.

Groff, G: G. El libro de la salud del niño. 2d ed., rev. N. Y., Silver, Burdett & Co., [1903.] c. 146 p. il. 16°, cl., 42 c.

Hagerty, C. D. Jim Rickey's monologues: some rag-time observations on persons and events; with a few flashes of footlight fun; il. by Ellsworth Young. Chic., Madison Book Co., [1903.] c. 121 p. nar. D. cl., 60 c.; pap., 30 c.

Handbook (A) to the national capital. 6th ed. Brooklyn, N. Y., Office of *The Brooklyn Daily Eagle*, 1903. c. 60 p. il. S. (Brooklyn Eagle lib., v. 18, no. 5, serial no. 77.) pap., 15 c.

Harris, Harrison L. Harris's masonic textbook: a concise historical sketch of masonry and the organization of masonic grand lodges, and especially of masonry among colored men in America. Petersburg, Va., Masonic Visitor Co., 1903. c. 280 p. il. pl., por. 12°, cl., $2.

Harvey, Emma Bates. Greater than Cæsar. Bost., J. H. Earle & Co., 1902. c. 9-196 p. 12°, cl., $1.

Helmer, Myra Bradwell. A child's thoughts in rhyme. Chic., Chicago Legal News Co., 1903. c. 3+69 p. il. sq. D. cl., 75 c.
Written by a child six years of age.

Hichens, Rob. Smythe. Felix: a novel. N. Y., F: A. Stokes Co., [1903.] [My.] c. 1902. 4+432 p. D. cl., †$1.50.
A study of a modern young man. Felix Wilding's father was a country squire. He died when his son was barely sixteen, leaving him enough money to make him independent when of age. After his school days at Rugby, Felix prefers to go to Paris to study French to entering Oxford. In Paris he also studies Balzac and believes he learns to know himself and mankind generally. After a few years he returns to England in a cynical mood, takes up journalism and enters society. Here he comes under the influence of a brilliant and fascinating woman, who is a morphine fiend. The sketches of the smart set are not flattering.

Hickman, W. Albert. The sacrifice of the *Shannon*. N. Y., F: A. Stokes Co., [1903.] [My.] c. 5+323 p. il. D. cl., †$1.50.
A story of Nova Scotia. Opens with an exciting boat race. There is a love story and adventures in the ice fields of the north.

Hitchler, Theresa. Comparative cataloging-rules; 20 points in 10 codes briefly compared. N. Y., Geo. Gottsberger Peck, 1903. c. 31 p. sq. O. pap., 25 c.
Miss Hitchler is superintendent of cataloguing in the Brooklyn Public Library.

Hoenshel, Eli J. Essentials of orthography and orthoepy. Topeka, Kan., Crane & Co., 1903. c. 50 p. D. pap., 15 c.

Jackson, F. Hamilton. Intarsia and marquetry. N. Y., Scribner, [imported,] 1903. [Je.] 9+152 p. il. 12°, (Handbooks for the designer and craftsman.) cl., *$2 net.

Johnson, C: Nelson. Success in dental practice: a few suggestions relative to the most approved methods of conducting a practice. Phil., Lippincott, 1903. c. 159 p. 12°, cl., **$1.25 net.

King, C: A. Time-saving hints and helps for printers. Beverly, Mass., published by the author, C: A. King, 1903. c. 32 p. Tt. pap., 25 c.

Krantz, Philip. The history of culture. v. 2-3. N. Y., International Library Publishing Co., 1902. 2 v., 323; 364 p. il. S. (International lib., v. 4, no. 1-2.) pap., ea., 15 c.
Text in Yiddish.

Krantz, Philip. The history of the great French revolution. N. Y., International Library Publishing Co., 1902. c. 10+427 p. S. (International lib., v. 4, no. 3.) pap., 15 c.
Text in Yiddish.

Lambert, *Rev.* J: C. The sacraments in the New Testament. N. Y., Scribner, [imported,] 1903. [Je.] 20+430 p. 8°, (Kerr lectures for 1903.) cl., *$3.50 net.

Le Feuvre, Amy. Jill's red bag: [a story.] N. Y., Revell, [1903.] c. 2+220 p. 12°, cl., **75 c. net.

Lobdell, Roy F: Dr. R. F. Lobdell's complete correspondence course in hypnotism of 20 lessons. Rochester, N. Y., Roy F. Lobdell, 1903. unp. 4°, pap., $5.

Lockett, S: Hobart. Woodworkers, their processes and hazards: being a brief description, from a fire insurance standpoint, of the processes peculiar to wood-working establishments as well as their hazardous features. Chic., Rollins Publishing Co., 1903. c. 103 p. 16°, pap., $1.

Lord, Nathaniel Wright. Notes on metallurgical analysis; arranged for students in metallurgical chemistry; selected methods

for the analysis of iron and steel and of the materials used in their manufacture, including the analysis of gases, fuels, water for boiler supply, etc., together with explanatory notes on the manipulation and chemistry of the various processes. 2d ed., rewritten and greatly enl. Columbus, O., Hann & Adair Metallurgical Laboratory, Ohio State University, 1903. [Ap.] 228 p. il. 8°, cl., $2.50.

Maeterlinck, Maurice. Thoughts from Maeterlinck; chosen and arranged by E. S. S. N. Y., Dodd, Mead & Co., 1903. c. '98-1903. 2+283 p. D. cl., **$1.20 net.

A collection of some of the most striking passages from the works of this popular writer, topically arranged. Some of the subjects are: The inner life; Happiness; Justice; Silence; Beauty; Love; Women; The past; The future; Literature; Drama, etc.

Marsh, G: L., *and* Royster, Ja. F. A manual for teaching English classics. N. Y., Scott, Foresman & Co., 1902. c. 3-95 p. D. pap., n. p.

Maryland. *Ct. of appeals*. Reports of cases; J. Shaaf Stockett, st. rep. v. 73; cont. cases in Apr. and Oct. terms, 1890, and Jan. term, 1891; rev. and annot. by W: H. Perkins, jr. Balt., M. Curlander. 1903. c. 18+669 p. O. shp., $4.

Moody, J:, *ed*. Moody's manual of corporation securities; J: Moody, ed.; C. L. F. Bridge and L: W. Holschuh, associate eds. 4th annual no. N. Y., Moody Publishing Co., 1903. c. 25+2345 p. O. cl., $7.50; leath., $10.

Contents: The choice of a corporate home, by Henry G. Atwater; Membership lists of all the stock exchanges of the United States and Canada; Statistics of American government and foreign securities; Statistics of steam railroad corporations; Statistics of gas, water, electric light and electric railway corporations; Statistics of telephone, telegraph and cable corporations; Statistics of industrial and miscellaneous corporations; Statistics of mining and oil corporations; Statistics of banks, trust companies and other financial institutions. All these statistics cover the United States, Canada and Mexico. Appendix: pt. 1, Statistics of water, gas, electric light and other plants owned or operated by municipalities; pt. 2, Statistics of industrial and other combinations or "Trusts," with percentages, analyses, etc.

Moore, G: The untilled field. Phil., Lippincott, 1903. c. 381 p. 12°, cl., †$1.50.

Moore, N. Hudson. The old China book; including Staffordshire, Wedgwood, Lustre and other English pottery and porcelain. N. Y., F: A. Stokes Co., [1903.] [My.] c. 11+300 p. il. O. cl., **$2 net.

The ten chapters of this work both describe and illustrate the various kinds of rare old china to which they are devoted. *Contents:* 1, Early pottery. 2-4, Staffordshire wares. 5, Portrait pieces. 6, Liverpool and other printed wares. 7, English porcelain and pottery. 8, Basaltes, Lustres, white ware, etc. 9, Wedgwood and his wares. 10, Jugs, teapots and animals. List of views. Works on pottery and porcelain consulted (1 p.).

Morgan, Morris Hicky. Brief notes on the Greek lyric poets. New ed., rev. by C. B. Gulick. Cambridge, Mass., Harvard Cooperative Soc., 1903. c. 33 p. 12°, cl., 45 c.

Mueller, Jos. Via salutis; or, various methods of the exercise of the way of the cross. N. Y., Christian Press Association Publishing Co., 1903. [Mr.] c. 245 p. 16°, cl., 40 c.; mor., 75 c.

Murdock, *Mrs*. Annie Gilchrist. Liang, from China: a story of a child widow; third prize story. Nashville, Tenn., Cumberland Presbyterian Pub. House, 1903. c. 1902. 58 p. S. cl., 35 c.

Murnane, Timothy H. How to play baseball. N. Y., American Sports Publishing Co., 1903. c. 114 p. il. por. 16°, (Spalding's athletic lib., v. 15, no. 173,) pap., 10 c.

Murray, *Mrs*. Louise Welles. The story of some French refugees and their "Azilum," 1793-1800. Athens, Pa., Mrs. Louise Welles Murray, 1903. c. 150 p. pl., por. fold. map, facsim., 8°, cl., *$2 net.

New York. Code of civil procedure; cont. all amendments of 1903, with numerous notes of reference, together with notes of leading cases construing the code and constitutional and statutory provisions relating to practice, by Amasa J. Parker, jr.; rev. by Albert J. Danaher. 3d ed. Alb., Banks & Co., 1903. c. 11+1088+106+251 p. D. (Parker's pocket code of civil procedure.) flex. skiver, $3.50.

New York. Code of civil procedure; cont. all amendments to June 1, 1903; with notes of decisions to date; also the state constitution and municipal court act of N. Y. city; with a complete topical index, prepared by J: C. Thompson. 28th ed. Alb., H. B. Parsons, 1903. c. 6+1432 p. S. (Parsons' complete annot. pocket code.) flex. skiver, $3.50.

New York. The code of civil procedure, the code of criminal procedure, the penal code and acts relating to practice and general laws. Mayer's plan for printing the code amendments has been adopted, thus insuring ease and neatness in detaching the amendments from the pamphlet and attaching them to the codes; prepared by Albert J. Danaher. Alb., Banks & Co., 1903. c. 80 p. (printed on one side of leaf,) pap., 50 c.

Amendments of 1903.

New York. The jurisdiction of the court of appeals of the state, by B: N. Cardozo. Alb., Banks & Co., 1903. c. 16+278 p. D. buckram, *$2.50 net; shp., *$3 net.

Nibelungenlied (The). The fall of the Nibelungs, otherwise the Book of Kriemhild; tr. by W: N. Lettsom. New cheaper ed. N. Y., Scribner, [imported,] 1903. [Je.] 32+446 p. 12°, cl., *$1.75 net.

Nichols, Wilbur Fisk. The progressive arithmetic. Bost., Thompson, Brown & Co., [1903.] c. 3 pts., il. 12°, pt. 1, 35 c.; pt. 2, 45 c.; pt. 3, 55 c.

Northrop, H: Davenport. Grandest century in the world's history; containing a full and graphic account of the marvelous achievements of one hundred years, incl. great battles and conquests, famous explorations, discoveries, etc. Phil., National Publishing Co., [1903.] c. 14+17-625 p. il. pl. (partly col.) por. fold. maps, 12°, cl., $2.50.

Olmsted, Stanley, Crichton, Ja., *and* Clarke, W: Khu: a departure; il. by Ja. Crichton.

Wash., D. C., Neale Publishing Co., 1903. c. 15 p. f°, pap., $2.
A few pages in the form of poetry, with illustrations.

Omar Khayyám. Rubáiyát of Omar Khayyám, by Edward Fitzgerald. N. Y., G. A. S. Wieners, [1903.] c. 55 p. 4°, handmade pap., 250 copies, $10; dec. vel., 50 copies, $20.

Omar Khayyám. Rubáiyát of Omar Khayyám; tr. into English verse by Edward Fitzgerald. N. Y., G. A. S. Wieners, [1903.] c. 113 p. 16°, (The Lark classics.) cl., 50 c.; paste grain roan, $1.

Omar Khayyám. Rubáiyát of Omar Khayyám, the astronomer-poet of Persia, rendered into English verse by Edward Fitzgerald; with drawings by Florence Lvndborg. N. Y., G. A. S. Wieners, [1903.] c. 117 p. 12°, cl., $2; ed. de luxe, *$10 net.

Orr, Ja., *D.D.* David Hume. N. Y., Scribner, [imported,] 1903. [Je.] 7+246 p. 12°, (World's epoch-makers ser.) cl., $1.25.

Patterson, W: Glimpses of colonial society and the life at Princeton College, 1766-1773, by one of the class of 1763; ed. by W. Jay Mills. Phil., Lippincott, 1903. c. 182 p. pl., por. facsim., 8°, cl., **$2 net.

Pearse, Mark Guy. Christ's cure for care. N. Y., Eaton & Mains, 1903. 3-143 p. D. cl., *40 c. net.
Contents: The teacher and his text; The Master's command; The two masters; Life and its wants; What the birds sing to us; What is the good of it?; The heathenism of care, etc.

Peirce, G: Ja. A text-book of plant physiology. N. Y., H: Holt & Co., 1903. c. 6+291 p. il. O. cl., **$2 net.
"The course in plant physiology which I have given for the last five years at Stanford University has impressed upon me the need of a text-book which treats the subject less exhaustively than Pfeffer's Handbuch and more fully than Noll's section of the Bonn text-book. As I did not know of such a book in any language, I began to write my lectures. These lectures, after repeated working over, have finally taken this definite form. My intention has been to present the main facts of plant physiology and the saner hypotheses regarding them, striving to express safe views rather than to echo the most recent. . . ." —*Preface.*

Peltier, Florence. A Japanese garland; il. by Genjiro Yeto. Bost., Lothrop Pub. Co., 1903. [Ap.] c. 6-201 p. D. cl., **75 c. net.
A book for young people. It tells of a Japanese lad adopted by an American, who has a number of American boys and girls as friends, to whom he tells a series of folk-lore tales associated with the flowers of Japan.

Penniman, Alford Brown. Studies in optimism; or, subjects suggested by the humanism and hope of the times. Adams, Mass., Freeman Publishing Co., 1902. c. 172 p. 12°, cl., $1.

Perry, Jos. Frank, *M.D.*, ["Ashmont," *pseud.*] Kennel diseases: their symptoms, nature, causes and treatment. Bost., Little, Brown & Co., 1903. [Je4.] c. '99, '03. 21+424 p. il. 8°, cl., **$3 net.

Perry, Jos. Frank, *M.D*, ["Ashmont," *pseud.*] Kennel secrets: how to breed, exhibit, and manage dogs. [New issue.] Bost., Little, Brown & Co., [1903.] c. '99, '03. il. 8°, cl., **$3 net.

Photo-printing from tracings: a practical handbook. N. Y., Keuffel & Esser Co., 1903. c. '00-'03. 23 p. T. pap., 10 c.

Pollard, Percival. The kiss that killed: [a novel.] N. Y., Town Topics Pub. Co., [1903.] c. il. 12°, (Realistic ser., no. 24.) pap., 25 c.

Raymond, *Mrs.* Evelyn Hunt. A Quaker maiden: a story for girls; il. by Ida Waugh. Phil., Penn Publishing Co., 1903. c. 324 p. 12°, cl., **90 c. net.

Robertson, Morgan Andrew. Sinful Peck: a novel. N. Y., Harper, 1903. [Je.] c. 4+325 p. D. cl., †$1.50.
A funny story of an unintentional sailing voyage to Singapore. "Sinful Peck" gave a dinner-party to a number of old friends—respectable bankers, authors, etc.—and in order to win a bet he made them intoxicated and got them shanghaied on a sailing-ship bound for Singapore. The joke at times bade fair to become a very serious matter; but all ended well. The story is crowded with lively incident.

Robinson, Ja. M. Robinson's book of modern conundrums. Bost., J. M. Robinson, 1903. c. 84 p. S. pap., 10 c.

Robson, J:, *D.D.* Jeremiah the prophet. N. Y., Scribner, [imported,] 1903. [Je.] 114 p. 16°, (Bible class primers.) pap., *20 c. net.

Roeding, G: Christian. The Smyrna fig at home and abroad: a treatise on practical Smyrna fig culture, together with an account of the introduction of the wild or Capri fig, and the establishment of the fig wasp (Blastophaga grossorum) in America. Fresno, Cal., George C. Roeding, 1903. c. 87 p. il. O. pap., 25 c

Rowell, G: Presbury, *comp.* Leading newspapers, considered from the advertiser's standpoint; seven separate selections, comp. by the editor of *Printer's Ink* from the American newspaper directory. N. Y., G. P. Rowell & Co., [1903.] c. 204 p. por. 16°, cl., $1.

Rudall, H. A. Life of Beethoven; ed. by Fs. Hueffer. New ed. N. Y., Scribner, [imported,] 1903. [Je.] 7+165 p. 12°, (Great musicians ser.) cl., $1.

Rule, Lucien V. When John Bull comes a-courtin', and other poems. Louisville, Caxton Publishing Co., 1903. c. 30 p. 8°, pap., 50 c.

Ruskin, J: Ruskin year-book; selections from the writings of John Ruskin for every day in the year; comp. and ed. by Ann Bachelor. Bost., J. H. Earle & Co., [1903.] c. 227 p. por. 12°, cl., 75 c.

Samuel, C: Grandison. The sinner's friend: a poem; also several hymns; il. by W: L. Hudson. N. Y., Broadway Publishing Co., [1903.] c. 6+89 p. por. pl., 12°, cl., $1.

Sargent, Dudley Allen, *M.D.* Universal test for strength, speed and endurance of the human body. Cambridge, Mass., [Powell Press, 1903.] 28+4 p. il. tab., O. cl., $1.

Scanland, Earle, [*pseud.* for M. E. Hall.] Physicians,, their patients, pills, paregoric and poisons. [Brooklyn, N. Y., M. E. Hall, 1903.] 99 p. S. pap., 25 c.

Satirical sketches, interspersed with amusing anecdotes, of the ways of doctors with credulous patients.

Scrutator, (*pseud.*) Back to Rome!: being a series of private letters, etc., addressed to an Anglican clergyman. St. Louis, Mo., B. Herder, 1903. [Je.] 224 p. 8°, cl., *$1 net.

Smith, Edgar Crosby, *ed.* Moses Greenleaf, Maine's first map-maker: a biography; with letters, unpublished manuscripts and a reprint of Mr. Greenleaf's rare paper on Indian place names, also a biography of the maps of Maine. Bangor, printed for the De Burians, 1902. c. 18+165 p. por. pl., facsim., fold. map, 12°, (The De Burians, publications, no. 2.) 8°, cl., *$3 net.

Smith, *Mrs.* Eliz. T., ["L. T. Meade," *pseud.*] Stories from the old, old Bible. N. Y., Scribner, [imported,] 1903. [Je.] 9+409 p. il. 8°, cl., *$2.50 net.

Smith, Goldwin. The founder of Christendom. Bost., American Unitarian Assoc., 1903. c. 44 p. 16°, cl., *50 c. net.

Snow, W: Benham. A manual of electrostatic modes of application and therapeutics and uses of the Roentgen ray. N. Y., A. L. Chatterton & Co., [1902.] c. 5+133 p. il. diagrams, 12°, cl., $3.

Snyder, Carl. New conceptions in science; with a foreword on the relations of science and progress. N. Y., Harper, 1903. [Je.] c. 11+361 p. il. por. O. cl., **$2 net.

A clear and concise exposition of the newest conceptions of science in various fields. Written for the layman rather than the technical expert. Chapters on: The world beyond our senses; The finite universe; What this world is made of; Progress towards an explanation of electricity; The search for primal matter; The rise of synthetic chemistry and its founder; Bordering the mysteries of life and mind; The newest ideas as to what is life; How the brain thinks; The way the human body fights disease; The spirit-rappers, the telepaths, and the galvanometers; Wireless telegraphy; America's inferior position in the scientific world.

Southern reporter, v. 33. Permanent ed., Dec. 20, 1902-Apr. 25, 1903. St. Paul, West Pub. Co., 1903. c. 13+1105 p. O. (National reporter system, state ser.) shp., $4.

Contains all the decisions of the supreme courts of Ala., La., Fla., Miss. With tables of southern cases published in vs. 132-134, Ala. reports; 108, La. reports; 80, Miss. reports. A table of statutes construed is given in the index.

Southwick, G: J. Southwick's monologues. Chic. and N. Y., Will Rossiter, 1903. c. 96 p. il. 12°, pap., 10 c.

Stephen, Ja. Fitzjames. A digest of the law of evidence; from the 5th ed.; with both general Am. notes and notes especially adapted to the states of Ill., Ind., and Mich., by G: E. Beers, assisted by R. Melvin Overlander. Hartford, Ct., Dissell Pub. Co., 1903. c. 35+719 p. O. shp., $4.

Stevenson, J: L. The designing and equipment of blast furnaces; reprinted from *The Engineer;* with additional information, tables and detail drawings. N. Y., Spon & Chamberlain, 1903. [Je.] 109 p. 8°, cl., $4.

Stone, Ja. S:, *comp.* Service for the three hours of Good Friday: being psalms, hymns, meditations and prayers arranged upon the seven last words of our divine Redeemer. Chic., for sale by A. C. McClurg & Co., 1903. c. 96 p. 12°, cl., 75 c.

Terril, Andie. Real estate man's guide: a compendium of real estate law; with numerous citations of legal authorities; for the use of real estate men and traders. Quincy, Ill., Cadogan-Hatcher Mfg. Co., 1903. c. 173+7 p. O. buckram, $2.

Thompson, Silvanus Phillips. A set of four schedules for dynamo design. N. Y., Spon & Chamberlain, 1903. [Je.] c. 5 sheets, 4°, 25 c.

Three Indian tales: Namameha and Watomilka, by Alex. Baumgartner; Tahko, the young Indian missionary, by A. V. B.; Father René's last journey, by A. Huonder; tr. from the German by Helena Long. 2d ed. St. Louis, Mo., B. Herder, 1903. [Je.] 124 p. 12°, (Tales of foreign lands, v. 6.) 45 c.

Ulery, *Rev.* W: F: History of the southern conference of the Pittsburg Synod of the Evangelical Lutheran Church; ed. and pub. by Rev. W. F. Ulery, A.M., and A. L. Yount. Greensburg, Pa., Church Register Co., [1903.] c. 15+416 p. pl., por. map, 12°, cl., $2.

Ulmann, Albert. A landmark history of New York; also the origin of street names and a bibliography. New ed., with an introduction containing an account of the establishment in 1653 of a popular form of government in New Amsterdam. N. Y., Appleton, 1903. c. 30+285 p. il. maps, 12°, cl., **$1.25 net.

United States telegraphic cipher code; adapted to the use of dealers in fruit, produce, canned goods, and merchandise brokers. Rev. ed., 1903. N. Y., C. H. Parsons Fruit Co., [1903.] c. 7+192 p. 16°, cl., $3.

Van Ame, Wales E., *comp.* The veterinary obstetrical compendium for the farmer and breeder of live stock. Fort Wayne, Ind., W. E. Van Ame, [1903.] c. 280 p. il. 12°, cl., $1.

Van Laer, *Mrs.* Stella Stickney. An outline of Old Testament history. N. Y., The Merrill-Van Laer School, 1903. c. 3-32 p. sq. 8°, cl., $2.50.

Veeder, Van Vechten, *ed.* Legal masterpieces; specimens of argumentation and exposition by eminent lawyers. St. Paul, Keefe-Davidson Co., 1903. c. 2 v., 24+618; 619-1324 p. O. cl., $6; shp., $7.

Vynne, Harold R. Fetters that sear: [a novel.] N. Y., Town Topics Pub. Co., [1903.] c. il. 12°, (Realistic ser., no. 26.) pap., 25 c.

Vynne, Harold R. Her strange experiment: [a novel.] N. Y., Town Topics Pub. Co., [1903.] c. il. 12°, (Realistic ser., no. 25.) pap., 25 c.

Waite, C: Burlingame *and* C. V. Homophonic conversations in English, German, French and Italian: being a natural aid to the memory in learning those languages. Chic., C. V. Waite & Co., [1903.] c. 137 p. S. flex. cl., $1.

The distinguishing feature of this work is, that the principal words of nearly every sentence have a like sound and a like meaning in the four languages, or, at least in three of them. The conversations are arranged under different headings: Salutation, the time, the weather, the news, etc. Nearly 500 homophonic words are used, an alphabetical table of which is added, giving the form of the word in each language.

Walsh, J: H. New grammar school arithmetic. pts. 1 and 2. Bost., Heath, 1903. c. '95, 1903. 11+228; 4+229-503 p. il. D. cl., pt. 1, 40 c.; pt. 2, 45 c.

Walsh, J: H. New primary arithmetic. Bost., Heath, 1903. c. '95, 1903. 8+211 p. D. cl., 30 c.

Walton, Leo. Walton's natural memory system: a complete system for the development of a living active memory. Spokane, Wash., Walton College of Expression, 1903. c. 3-37 p. nar. T. flex. cl., $1.

Waters, Bernard, ["Ringtail," *pseud.*] Modern training and handling. Bost., Little, Brown & Co., [1903.] 12°, cl., **$2 net.

Wayne, C: Stokes. A witch of to-day: [a novel.] N. Y., Town Topics Pub. Co., [1903.] c. il. 12°, (Realistic ser., no. 21.) pap., 25 c.

White, *Mrs.* Annie R. Easy steps for little feet from Genesis to Revelation. [Chic., Monarch Book Co., 1903.] c. 329+11+211 p. col. il. 8°, cl., $1.75.

White, Ellen G. Harman, ["*Mrs.* James White."] Education. N Y., Pacific Press Publishing Co., [1903.] c. 3+9-321 p. 12°, cl., $1.25.

Wildgoose, Alfred, *and* Orr, Andrew J., *comps.* Wheel gearing: tables of pitch-line diameters of wheels, proportions and strengths of teeth, etc. N. Y., Spon & Chamberlain, 1903. [Je.] 172 p. 32°, cl., 80 c.

Wilson, Harry Leon. The lions of the Lord: a tale of the old west. Bost., Lothrop Pub. Co., [1903.] [Je.] c. 520 p. il. D. cl., †$1.50.

A tale of the Mormon settlement of Salt Lake City. In the central character of Joel Rae, the author has drawn a pathetic figure of a religious mystic, who comes by hard experience to see that the Mormon teachings are dire in their significance, especially upon women. His love for his adopted daughter and the child's growth into fair young womanhood, when she is won by a cowboy, are admirably depicted. Includes such dramatic scenes as that of the famous Mountain Meadows massacre, etc., while Brigham Young and other Mormon leaders are hit off to the life.

Winter, Louise. Half a wife: [a novel.] N. Y., Town Topics Pub. Co., [1903.] c. il. 12°, (Realistic ser., no. 23.) pap., 25 c.

Wood, Joanna E. A martyr to love: [a novel.] N. Y., Town Topics Pub. Co., [1903.] c. il. 12°, (Realistic ser., no. 22.) pap., 25 c.

ORDER LIST

HENRY ALLEY, Wenham, Mass.

Alley, Improved queen rearing..... $1.00

HENRY ALTEMUS CO., 507-513 Cherry St., Philadelphia.

Ewing, Jackanapes..... 50

AMERICAN BOOK CO., 100 Washington Sq., E., New York.

Bruce, School history of the United States..... .... 1.00

AMERICAN SPORTS PUBLISHING CO., 18 Park Pl., New York.

Berenson, Basket ball for women..... 10
Murnane, How to play baseball..... 10

AMERICAN UNITARIAN ASSOCIATION 25 Beacon St., Boston.

Smith, The founder of Christendom.net, *50

D. APPLETON & CO., 436-438 Fifth Ave., New York.

Ulmann, Landmark history of New York, new ed.....net, **1.25

BANKS & CO., Albany, N. Y.

New York, Code of civil procedure, 3d ed. (Danaher)..... ..... 3.50
——, Code of civil procedure, code of criminal procedure, penal code, and acts relating to practice and general laws (Danaher)..... 50

BANKS & CO.—*Continued.*

New York, Jurisdiction of the court of appeals of the state (Cardoza), net, *$2.50; net, *$3.00

C. C. BIRCHARD & CO., 221 Columbus Ave., Boston.

Farwell, Songs and music of to-day... 50

BROADWAY PUBLISHING CO., 835 Broadway, New York.

Samuel, The sinner's friend..... 1.00

OFFICE OF THE BROOKLYN DAILY EAGLE, Eagle Bldg., Brooklyn, N. Y.

Handbook to the national capital, 6th ed..... 15

CADOGAN-HATCHER MFG. CO., Quincy, Ill.

Terrill, Real estate man's guide..... 2.00

CAXTON PUBLISHING CO., Louisville, Ky.

Rule, When John Bull comes a-courtin'. 50

A. L. CHATTERTON & CO., 97 and 99 Reade St., New York.

Snow, Manual of electro-static modes. 3.00

CHICAGO LEGAL NEWS CO., 87 Clark St., Chicago.

Helmer, A child's thoughts in rhyme.. 75

CHRISTIAN PRESS ASSOCIATION PUBLISHING CO., 26 Barclay St., New York.

Mueller, Via salutis.....40c.; 75

CHURCH REGISTER CO., Greensburg, Pa.
Ulery, History of the southern conference of the Pittsburg synod..... $2.00

ARTHUR H. CLARK CO., Garfield Bldg., Cleveland.
Blair *and* Robertson, The Philippine Islands, in 55 v., v. 4.....net, *4.00

W. B. CLARKE CO., Park and Tremont Sts., Boston.
Crocker, From the stage coach to the railroad train..... ..... 1.00

CO-PRESS PRINTERS, 306 Sudbury Bldg., Boston.
Everywhere in Boston and how to get there..... 25

G. F. CRAM, 130 Fulton St., New York.
Cram's standard American railway system..... ....$12.50; $15; 20.00

CRANE & CO., Topeka, Kan.
Abbott, The ministry of love..... 1.00
Hoenshel, Essentials of orthoepy and orthography..... 15

CUMBERLAND PRESBYTERIAN PUB. HOUSE, Nashville, Tenn.
Murdock, Liang, from China..... 35

M. CURLANDER, 208 N. Calvert St., Baltimore.
Maryland. *Ct. of appeals.* Repts., v. 73 (Perkins)..... ..... 4.00

PRINTED FOR THE DE BURIANS, Bangor, Me.
Smith, Moses Greenleaf.....net, *3.00

DISSELL PUB. CO., P. O. Box 273, Hartford, Ct.
Stephen, Digest of the law of evidence (Beers and Overlander)..... 4.00

DODD, MEAD & CO., 372 Fifth Ave., New York.
Barr, A rose of a hundred leaves, new ed..... .... †1.25
Dwight, Memoirs of Yale life and men, 1845-1899..... .....net, **2.50
Maeterlinck, Thoughts from Maeterlinck..... ....net, **1.50

DOMINION CO., 328 Dearborn St., Chicago.
Dobbins, Story of the world's worship. 2.25

FREDERICK J. DRAKE & CO., 211 E. Madison St., Chicago.
Baldwin, Photography self-taught, 25 c.; 50

JAMES H. EARLE & CO., 178 Washington St., Boston.
Biederwolf, A help to the study of the Holy Spirit..... 75
Clark, A child of the slums..... 75
Harvey, Greater than Cæsar..... 1.00
Ruskin year-book..... 75

EATON & MAINS, 150 Fifth Ave., New York.
Pearse, Christ's cure for care.....net, *40

EDUCATIONAL PUBLISHING CO., 50 Bromfield St., Boston.
Allen, The man wonderful..... 1.00

ORLO EPPS, Onita, N. Y.
Epps, Economic liberty *vs.* the warfare of wealth..... .....50 c.; 1.00

T. H. FLOOD & CO., 149 Monroe St., Chicago.
Eastman, The bankruptcy law annot... $4.00

FREEMAN PUBLISHING CO., Adams, Mass.
Penniman, Studies in optimism..... 1.00

M. E. HALL, 1448 Pacific St., Brooklyn, N. Y.
Scanland, Physicians, their patients, pills, paregoric and poisons..... 25

HANN & ADAIR, Columbus, O.
Lord, Notes on metallurgical analysis, 2d ed..... .... 2.50

HARPER & BROS., Franklin Sq., New York.
Ade, Modern fables [RUSSELL]..... 1.00
Bell, Ethel..... ..... †1.00
Robertson, Sinful Peck..... †1.50
Snyder, New conceptions in science, net, **2.00

HARVARD CO-OPERATIVE SOCIETY, Cambridge, Mass.
Morgan, Brief notes on the Greek lyric poets..... 45

D. C. HEATH & CO., 120 Boylston St., Boston.
Walsh, New grammar school arithmetic, 2 pts.....pt. 1, 40 c.; pt. 2, 45
——, New primary arithmetic..... 30

B. HERDER, 17 S. Broadway, St. Louis, Mo.
Scrutator, Back to Rome.....net, *1.00
Three Indian tales..... 45

HENRY HOLT & CO., 29 W. 23d St., New York.
François *and* Giroud, Simple French, net, **60
Goethe, Egmont..... .....net, **60
Pierce, Text-book of plant physiology, net, **2.00

C. E. HOWE & CO., Philadelphia.
Boyd's annual blue book..... 5.00

INTERNATIONAL LIBRARY PUBLISHING CO., 23 Duane St., New York.
Barnoff, Man and nature (in Yiddish) 10
Krantz, History of culture, v. 2-3 (in (Yiddish)... ....ea., 15
——, History of the great French revolution (in Yiddish)..... 15

EDWARD P. JUDD & CO., 150 Grove St., New Haven, Conn.
Baldwin, Joseph Galloway, the Loyalist politician..... .... 1.00

KEEFE-DAVIDSON LAW BOOK CO., St. Paul, Minn.
Veeder, Legal masterpieces, 2 v....$6; 7.00

KEUFFEL & ESSER CO., New York.
Photo-printing from tracings..... 10

THE KEYSTONE, 19th and Brown Sts., Philadelphia.
Art engraving..... ..... 1.50

CHARLES A. KING, 5 Judson St., Beverly, Mass.
King, Time-saving hints and helps for printers..... 25

J. B. LIPPINCOTT CO., Washington Sq., Philadelphia.
Curtis, The true Abraham Lincoln.... 2.00
Johnson, Success in dental practice.net, **1.25

J. B. LIPPINCOTT CO.—*Continued.*

Moore, The untilled field..... $1.50
Patterson, Glimpses of colonial society and the life at Princeton College, 1766-1773..... .....net, **2.00

LITTLE, BROWN & CO., 254 Washington St., Boston.

Perry, Kennel diseases.....net, **3.00
——, Kennel secrets, new issue....net, **3.00
Waters, Modern training and handling, net, **2.00

ROY F. LOBDELL, Rochester, N. Y.

Lobdell, Complete correspondence course in hypnotism..... 5.00

LOTHROP PUBLISHING CO., 530 Atlantic Ave., Boston.

Alden, Mara..... ..... †1.50
Peltier, A Japanese garland.....net, **75
Wilson, The lions of the Lord..... †1.50

A. C. MCCLURG & CO., 215-221 Wabash Ave., Chicago.

Stone, Service for three hours of Good Friday..... 75

MCGRAW PUBLISHING CO., 114 Liberty St., New York.

American street railway investments, 10 annual vol..... 5.00

MACMILLAN CO., 66 Fifth Ave., New York.

Brown, A gentleman of the south..... †1.50

MADISON BOOK CO., Dexter Bldg., Chicago.

Hagerty, Jim Rickey's monologues, 30 c.; 60

MASONIC VISITOR CO., Petersburg, Va.

Harris, Masonic text-book..... 2.00

THE MERRILL-VAN LAER SCHOOL, New York.

Van Laer, Old Testament history..... 2.50

MICHIE CO., Charlottesville, Va.

American and English corporation cases, v. 17, new ser..... 4.50

MONARCH BOOK CO., 385 Wabash Ave., Chicago.

White, Easy steps for little feet..... 1.75

MOODY PUBLISHING CO., 35 Nassau St., New York.

Moody, Manual of corporation securities, 4th annual no.....$7.50; 10.00

MRS. LOUISE WELLS MURRAY, Athens, Pa.

Murray, Story of some French refugees, net, *2.00

NATIONAL PUBLISHING CO., 241 American St., Philadelphia.

Northrop, Grandest century in the world's history..... ..... 2.50

NEALE PUBLISHING CO., 431 11th St., Washington, D. C.

Olmsted, *and others*, Khu: a departure. 2.00

F. TENNYSON NEELY, 40 W. 34th St., New York.

Chambliss, At the heart of old Pelee.. 1.50

NEW YORK LABOR NEWS CO., 2-6 New Reade St., New York.

De Leon, Two pages from Roman history..... 15

FRANCIS R. NIGLUTSCH, 39 E. 19th St., New York.

Ellis, Story of the greatest nations, pts. 1-56..... ....ea., 25

J. S. OGILVIE PUB. CO., 57 Rose St., New York.

Griffing, Breakers ahead..... 25

PACIFIC PRESS, 11 W. 20th St., Oakland, Cal.

White, Education..... ..... $1.25

CHARLES H. PARSONS FRUIT CO., 235 West St., New York.

United States telegraphic cipher code.. 3.00

H. B. PARSONS, 105 Hudson Ave., Albany, N. Y.

New York, Code of civil procedure, 28th ed., 1903 (Thompson)..... 3.50

GEORGE GOTTSBERGER PECK, 117 Chambers St., New York.

Hitchler, Comparative cataloging rules. 25

PENN PUBLISHING CO., 923 Arch St., Philadelphia.

Raymond, A Quaker maiden..... **90

PERKINS BOOK CO., 296 Broadway, New York.

Crockett, Life of David Crockett..net, 1.00

PHILADELPHIA BOOK CO., Philadelphia.

Bates, Calorimetry..... .....net, *1.00

POWELL PRESS, Cambridge, Mass.

Sargent, Universal test for strength... 1.00

G. P. PUTNAM'S SONS, 29 W. 23d St., New York.

Brochner, Danish life in town and country..... ....net, **1.20

RAND, MCNALLY & CO., 142 Fifth Ave., New York; 160-174 Adams St., Chicago.

Bigham, Stories of Mother Goose village..... 45

FLEMING H. REVELL CO., 156 Fifth Ave., New York.

Le Feuvre, Jill's red bag.....net, **75

J. M. ROBINSON, 78 Utica St., Boston.

Robinson, Book of modern conundrums..... 10

GEORGE C. ROEDING, Fresno, Cal.

Roeding, The Smyrna fig at home and abroad..... 25

ROLLINS PUBLISHING CO., Chicago.

Lockett, Woodworkers..... ..... 1.00

W. ROSSITER, 56 Fifth Ave., Chicago.

Southwick's monologues..... 10

GEORGE P. ROWELL & CO., 10 Spruce St., New York.

American newspaper directory, 35th year..... .... 5.00
Rowell, Leading newspapers considered from the advertiser's standpoint..... 1.00

RUMFORD PRESS, Concord, N. H.

Brown, History of Peacock, N. H., 1734-1900..... $4.00

SCOTT-FORESMAN & Co., 378-388 Wabash Ave., Chicago.

Marsh, Manual for teaching English classics..... n. p.

CHARLES SCRIBNER'S SONS, Importations, 153-157 Fifth Ave., New York.

Adams, Primer on teaching.....net, *20
Ainsworth, Old St. Paul's.....net, *1.25
Cairns, Principal Cairns..... 75
Carlyle, Critical and miscellaneous essays, Edinburgh ed., 3 v.....net, *3.75
Evelyn, Diary of John Evelyn....net, *1.25
Jackson, Intarsia and marquetry..net, *2.00
Lambert, The sacraments in the New Testament.....net, *3.50
Nibelungenlied: fall of the Nibelungs, net, *1.75
Orr, David Hume..... 1.25
Robson, Jeremiah the prophet.....net, *20
Rudall, Life of Beethoven new ed.... 1.00
Smith, Stories from the old, old Bible, net, *2.50

SILVER, BURDETT & Co., 29-33 E. 19th St., New York.

Groff, El libro de la salud..... 42

SPON & CHAMBERLAIN, 123 Liberty St., New York.

Dye, Hot water supply, 5th ed....net, *1.00
Stevenson, Designing and equipment of blast furnaces..... 4.00
Thompson, Four schedules for dynamo design..... 25
Wildgoose *and* Orr, Wheel gearing... 80

F. A. STOKES Co., 5-7 E. 16th St., New York.

Hichens, Felix..... †1.50
Hickman, Sacrifice of the *Shannon*.... †1.50
Moore, The old China book.....net, **2.00

THOMPSON, BROWN & Co., 76 Summer St., Boston.

Nichols, Progressive arithmetic, 3 pts., pt. 1, 35 c.; pt. 2, 45 c., pt. 3, 55

TOWN TOPICS PUB. Co., 208 Fifth Ave., New York.

Pollard, The kiss that killed..... 25
Vynne, Fetters that sear..... 25
——, Her strange experiment..... 25
Wayne, A witch of to-day..... 25
Winter, Half a wife..... 25
Wood, A martyr to love..... 25

W. E. VAN AME, Fort Wayne, Ind.

Van Ame, Veterinary obstetrical compendium..... $1.00

D. VAN NOSTRAND Co., 23 Murray St., New York.

Gould, Practical hydrostatics..... 50

VEDANTA SOCIETY, 102 E. 58th St., New York.

Abhedânanda, *Swâmi*, Divine heritage of man.....net, *1.00

C. V. WAITE & Co., 479 Jackson Boulevard, Chicago.

Waite, Homophonic conversations..... 1.00

WALTON COLLEGE OF EXPRESSION, Spokane, Wash.

Walton, Natural memory system..... 1.00

WEST PUB. Co., 52-58 W. 3d St., St. Paul, Minn.

Southern reporter, v. 33..... 4.00

GODFREY A. S. WIENERS, 662 Sixth Ave., New York.

Omar Khayyám, Rubâiyât.....50 c.; 1.00
——, Rubâiyât.....net, *$2; net, *10.00
——, Rubâiyât, limited hand-made pap. ed.....$10; 20.00

WILLIAM WOOD & Co., 51 Fifth Ave., New York.

Buck, Reference handbook of the medical sciences, in 8 v., v. 6.....$7; $8; 9.00

WOOD-ALLEN PUB. Co., Ann Arbor, Mich.

Allen, Teaching truth..... 50

RECENT ENGLISH BOOKS.

ALPINE flowers for gardens, rock, wall, marsh plants, and mountain shrubs. By W. Robinson. 3d ed., rev. and il. N. Y., Scribner, [imported,] 1903. 19+344 p. 8°, cl., $4 *net*.

BAX, E. B. Rise and fall of the Anabaptists. Sonnenschein. 8°, 8½ x 5½, 416 p., 6s.

BRASSEY'S Naval Annual for 1903; ed. by T. A. Brassey. N. Y., Scribner, [imported,] 1903. 8+534 p. il. 8°, cl., $7.50 *net*.

CHRISTIANITY and modern civilization: being some chapters in European history, with an introductory dialogue on the philosophy of history. By W. Samuel Lilly. N. Y., Scribner, [imported,] 1903. 20+374 p. 8°, cl., $5 *net*.
A new edition, with considerable additions and omissions, of the author's work "Chapters in European history" published in 1886.

EAST, W. Q. Last days of great men: Cromwell, Napoleon, Mahomet; Diary of Journey of Napoleon from Smorgoni to Paris, 1812, by Baron Paul de Bourgoing. Photogravure front. Map. Low. Cr. 8°, 7 x 5, 346 p., 6s., net.

GUY, A. E. Experiments on flexure of beams, resulting in discovery of new laws of failure by buckling. Lockwood. 8°, 9 x 5⅝, 122 p., 9s., net.

HARNACK, *Prof.* Letter to the "Preussische Jahrbücher" on German Emperor's criticism of Prof. Delitzsch's lectures on "Babel und Bibel." Trans. by Thomas Bailey Saunders. Williams & N. Cr. 8°, swd., 6d., net.

JACKSON, B. Notes and reminiscences of a staff officer. Chiefly relating to the Waterloo Campaign and to St. Helena matters during the captivity of Napoleon. Murray. Cr. 8°, 8¼ x 5⅜, 230 p., 7s. 6d., net.

NEW (The) life. By Dante Alighieri. Italian text with English translation; ed. by Luigi Ricci. N. Y., Scribner, [imported,] 1903. 6+203 p. 16°, cl., $1 *net;* leath., $1.25 *net*.

TACTICS and military training. By Maj.-Gen. George D'Ordel, late Director-General of Military Instruction. N. Y., Scribner, [imported,] 1903. 60 p. 16°, limp cl., 50 c. *net*.
A humorous exposé of the cumbrous red-tape system of the British Army.

TRADE disputes. Return showing statistics of strikes and lock-outs in each of the ten years 1893-1902. Eyre & S. ½d.

TURNER, *Sir* L. Memories of. Memories serious and light of the Irish Rebellion of 1798, Welsh judicature and English judges, admirals and sea-fights, municipal work and notable persons in North Wales, strange crimes and great events. Ed. by J. E. Vincent. Isbister. Roy. 8°, 9½ x 5¾, 508 p., 16s.

IMPORTS AND EXPORTS OF BOOKS AND OTHER PRINTED MATTER.

THE summary statement of the values of the imports and exports of books and other printed matter of the United States for the month ending April, 1903, and for the ten months ending the same, compared with the corresponding periods of 1902, makes the following showing as regards books, music, maps, engravings, etchings, photographs, and other printed matter:

Values of Books and other printed matter, free, imported from other countries.

	Month ending April.		10 months ending April.	
Imported from:	1902.	1903.	1902.	1903.
United Kingdom	$73,436	$98,279	$932,067	$1,125,060
France	16,492	15,953	190,591	158,916
Germany	56,938	53,397	547,685	571,522
Other Europe	97,800	19,683	337,508	249,468
British North America	2,177	3,673	30,266	42,225
Other Countries	829	6,226	19,961	20,219
Totals	249,672	197,211	2,058,078	2,167,410

Values of Books and other printed matter, dutiable, imported from other countries.

Imported from:				
United Kingdom	$85,526	$85,832	$1,021,993	$1,071,435
France	6,572	7,756	91,196	79,052
Germany	23,289	28,214	237,038	242,540
Other Europe	7,094	11,793	78,141	90,377
British North America	4,383	3,745	43,261	40,619
China	379	630	12,789	3,574
Japan	1,475	2,363	11,021	17,008
Other Countries	266	229	5,655	5,029
Totals	128,984	140,562	1,501,094	1,550,034

Values of Books and other printed matter, of Domestic Manufacture, Exported from the United States by Countries.

Countries to which Exported:				
United Kingdom	$116,002	$121,497	$943,177	$1,067,506
Belgium	5,779	1,339	23,124	27,206
France	4,948	6,704	64,959	66,207
Germany	20,945	25,808	177,835	187,040
Italy	1,492	2,612	17,763	20,274
Netherlands	784	1,021	9,798	10,700
Other Europe	4,461	5,998	33,943	32,537
British North America	115,389	134,610	1,103,584	1,366,806
Central American States and British Honduras	1,412	1,259	18,118	19,392
Mexico	8,561	15,788	101,189	180,548
Cuba	4,074	7,694	66,227	54,540
Other West Indies and Bermuda	2,520	3,465	28,953	29,858
Argentina	3,222	3,397	26,155	34,022
Brazil	4,543	1,224	40,660	40,353
Chili	1,385	6,432	28,403	35,824
Colombia	1,782	493	24,611	25,743
Venezuela	.....	266	41,199	5,035
Other South America	6,636	8,759	24,047	55,532
Chinese Empire	1,674	2,007	26,629	26,108
British East Indies	1,039	1,324	27,439	28,321
Japan	3,619	6,725	37,987	56,892
British Australasia	33,242	20,723	215,903	200,332
Philippine Islands	36,560	6,239	94,860	55,759
Other Asia and Oceanica	704	645	17,960	25,023
British Africa	14,402	7,529	96,341	76,668
All other Africa	386	116	3,117	13,599
Other countries	.....	.....	110	34
Totals	395,561	393,674	3,294,093	3,741,859

Values of Exports of Books and other printed matter, of Foreign Manufacture.

Free of Duty.				
Books and other printed matter	$299	$11,648	$12,310	$25,257
Dutiable.				
Books and other printed matter	439	2,658	19,173	33,210

Merchandise remaining in warehouse April 30, 1902, $28,087; April 30, 1903, $28,531.

Failures in the Book and Printing Trades, January–April.

Books and Papers.—Liabilities.				*Printing and Engraving.—Liabilities.*			
	1901.	1902.	1903.		1901.	1902.	1903.
January	$25,308	$15,030	$57,215	January	$57,931	$290,034	$701,766
February	23,108	48,395	7,417	February	465,384	201,893	123,439
March	80,860	45,430	35,541	March	21,392	549,413	191,775
April	55,607	14,568	18,496	April	86,076	65,214	115,678

The Publishers' Weekly.

FOUNDED BY F. LEYPOLDT.

JUNE 13, 1903.

The editor does not hold himself responsible for the views expressed in contributed articles or communications

All matter, whether for the reading-matter columns or advertising pages, should reach this office not later than Wednesday noon, to insure insertion in the same week's issue.

Publishers are requested to furnish title-page proofs and advance information of books forthcoming, both for entry in the lists and for descriptive mention. An early copy of each book published should be forwarded, as it is of the utmost importance that the entries of books be made as promptly and as perfectly as possible. In many cases booksellers depend on the PUBLISHERS' WEEKLY solely for their information. The Record of New Publications of the PUBLISHERS' WEEKLY is the material of the "American Catalogue" and so forms the basis of trade bibliography in the United States.

"I hold every man a debtor to his profession, from the which, as men do of course seek to receive countenance and profit, so ought they of duty to endeavor themselves by way of amends to be a help and an ornament thereunto."—LORD BACON.

THE BOOKSELLERS' CONVENTION.

THE convention of the American Booksellers' Association at the Gilsey House this week, while it was unfortunately deprived of the co-operation of some of its leading members, who were detained on account of illness and other unavoidable causes, was fairly representative of the country, and was as enthusiastic and aggressive in temperament as any of its predecessors. The most important measures discussed, and upon which resolutions were drafted for recommendation to the American Publishers' Association, were the inclusion of fiction in the fully protected net list, and the extension of the time limit on protected books to two years. These steps in advance are the natural, in fact, logical, results of the success with which the reform has thus far been maintained. Inasmuch as it has been demonstrated that the published price can be maintained on copyrighted books in other departments of literature, it is but natural for the bookseller to claim that the same will hold good in the case of fiction.

The resolution looking to the extension of the time limit was the result of a long deliberation. While a large number present were in favor of protecting the price of a book during the life of a copyright, the majority were doubtful whether it would be wise to go to the extreme at this period of the existence of the Association.

A hopeful sign in the discussion of these two questions was the trend of the opinion expressed by the representatives of the book departments of the department stores, who were present. This was unanimously in favor of protecting fiction and extending the time limit. The co-operation in maintaining prices from the start of the reform movement by the department stores operating book departments was recognized by the Association in a resolution inviting those who have not yet become members to identify themselves with the Association and to share in all the benefits achieved.

The objection to the giving of trading stamps or other premiums with a net book is well timed. Any such scheme as this must be regarded as a discount, and therefore as an infringement of the rules governing the sale of net books. Dealers in other lines have so regarded the matter and taken steps to protect their goods against underselling of this kind. In fact, at the May meeting of the Manufacturers' Association of New York this subject was discussed, and resolutions passed favoring a movement that would secure legislation against the use of trading stamps. This will probably be unnecessary because we are confident that this innovation will not last. In the West, where the trading stamp scheme originated, we understand it is fast disappearing, experience having taught the small dealer that it is more of an annoyance than an advantage, besides adding to the cost of doing business more than is often realized in the way of profits.

Throughout the meetings the various problems that confront the retail bookseller and the difficulties that beset him were discussed in temperate language and in a common sense way. To one or two questions the members of the Association have evidently not yet given careful and philosophic thought, as is specially apparent in the framing of one of the resolutions, which resolution we shall take occasion to discuss in a future issue. We have no doubt that the wishes of the convention, when ratified by the members of the whole Association, will receive the consideration which they deserve from the American Publishers' Association.

THE TREES WE READ.

NINE successful novels recently published in the United States, so the *Chicago Daily News* figures out, "had a total sale of over 1,600,000 copies. Since the average weight of each book sold was probably twenty ounces, a little calculation will prove that these 1,600,000 books contained approximately 2,000,000 pounds of paper. A manufacturer of paper asserts that the average spruce tree yields a little less than half a cord of wood, which is equivalent to about 500 pounds of paper. In other words, these nine novels swept away 4000 trees, and they form but a small part of the fiction so eagerly read by the American public."

THIRD CONVENTION OF THE AMERICAN BOOKSELLERS' ASSOCIATION.

FIRST DAY'S SESSION.

THE third annual convention of the American Booksellers' Association held its first session in one of the parlors of the Gilsey House, Broadway and Twenty-ninth Street, New York, on the morning of June 8, President Clarence Wolcott in the chair. Owing to illness, and other unavoidable causes, a number of the more prominent out-of-town members of the Association were absent; nevertheless, about fifty members, representing the different sections of the country, and a large number of interested visitors filled the parlor. The following is a list of the delegates present so far as they were registered:

H. C. Barnhart, York, Penna.
E. R. F. Blogg, of Wm. J. C. Dulaney Co., Baltimore, Md.
Albert Brandt, Trenton, N. J.
Ralph Brandt, Trenton, N. J.
Chas. A. Burkhardt, of E. P. Dutton & Co., New York, N. Y.
Walter L. Butler, of E. S. R. Butler & Son, Wilmington, Del.
Wallace H. Cathcart, Secretary of The Burrows Brothers Company, Cleveland, O.
Edward J. Clode, New York, N. Y.
Mr. Davis, of Forsyth & Davis, Kingston, New York.
Harry F. Davis, of R. S. Davis & Co., Pittsburgh, Pa.
John Dingman, of Chas. Scribner's Sons, New York, N. Y.
William Doxey, of The Cushing Company, Baltimore, Md.
B. G. Eichelberger, Baltimore, Md.
George N. Ells, Waterbury, Conn.
Desmond Fitzgerald, of R. F. Fenno & Co.
W. Y. Foote, of W. Y. Foote Co., Syracuse, N. Y.
Chas. P. Gibson, Greenville, Ohio.
F. E. Grant, New York, N Y.
F. Stanley Harrison, of W. E. C. Harrison & Sons, Baltimore, Md.
J. Wilson Hart, New York, N. Y.
Horace H. Jackson, Bridgeport, Conn.
Davis L. James, Cincinnati, Ohio.
R. E. Judd, of Edward P. Judd Company, New Haven, Conn.
S. E. Lawson, New York, N. Y.
E A. Lycett, of Lycett Stationers, Baltimore, Md.
S. F. McLean, of S. F. McLean & Co., New York, N. Y.
Edward Madison, Montclair, N. J.
Henry Malkan, New York, N. Y.
J. W. Nichols, New York, N. Y.
Mr. and Mrs. Sidney L. Nusbaum, Norfolk, Va.
W. Millard Palmer, of Lyon, Kymer & Palmer Co., Grand Rapids, Mich.
Arthur J. Patterson, of Beecher & Kymer, Kalamazoo, Michigan.
Clarence W. Pierce, of J. P. Ambler Co., Poughkeepsie, N. Y.
T. Pillot, Houston, Texas.
Wm. H. Plunkett, Trenton, N. J.
Miss Clara Rice, of Hewart & Co., Baltimore, Md.
William Rickey, New York, N. Y.
Clarence W. Sanders, of St. Paul Book and Stationery Co., St. Paul, Minn.
Henry Saunders, Oneonta, New York.
William Schroeder, St. Joseph, Mo.
Theodore Schulte, American Baptist Publication Society, New York, N. Y.
E. T. Sills, Meriden, Conn.
J. H. Tewksbury, Boston, Mass.
A. Wasserman, New York, N. Y.
Clarence E. Wolcott, Syracuse, New York.

At 10:30 A.M. Mr. Wolcott opened the convention with the following address:

"I have been looking forward with eager anticipation to this third annual gathering of the American Booksellers' Association. Three years ago the bookmen of this country knew little of each other's personality except through hearsay. To-day, thanks to this organization, we are drawn closely together. No longer isolated in thoughts and purposes we are advising with each other for the betterment of our profession. Our interests are unified, new hopes kindled. Reaching out to help each other, we are joined heartily by the publishers. Our former rivals, the department stores, with few exceptions, are cooperating with us. Publishers and dealers alike are coming to realize that the profession of bookselling calls for a high order of talent, without which adequate returns for efficient service may not be realized.

"The consummation of all our hopes, as to profits, is not yet achieved. More hard work remains for us to do. The net price system must prevail everywhere. All new books should be factors contributing their full share of profit to our business. Half-hearted protection must go. A sliding scale always tends downwards.

"That we should have had opposition to contend with was natural and inevitable of course. No genuine revolution was ever accomplished without struggle and contention. It has cost our Association much time, trouble and expense to defend our position against adversaries. Something like eight hundred dollars for attorney's fees and disbursements swamped our treasury. Our worthy secretary, always standing in the breach, came to our rescue and advanced the money necessary to cover these expenses. He has given his best thought through the whole year since last we met to advance our cause. Let us not forget these things, gentlemen; and right in this connection let me say to the booksellers of the country through you that in my judgment there is little excuse for any member to refuse to join our ranks and contribute cheerfully and promptly the five dollars required yearly for membership. It is the best item of expense appearing on the yearly balance sheet. This is especially true of all who attend our meetings. It seems to me that a ten-fold return for the expenditure of the price of a box of cigars awaits the man who comes to our sessions, if for no other reason than to get ideas of how the other fellow does his work in his native place.

"This leads me to say, that in my daily routine in Syracuse I often think of the man from St. Paul, with his genial eye and sturdy methods; of the member from far away Texas, with his Southern accent and natural hospitality; of the men from Cleveland and Pittsburgh, Baltimore, Grand Rapids, Wilmington, Cincinnati, Boston and New York, all earnest, forceful, intelligent men; and these thoughts inspire new courage for the daily struggle with prices, discounts and the like.

"I greet you all heartily, gentlemen, and trust these sessions will be highly profitable to us in many, many ways.

"The skies are darkened outside, and the long expected rain which we so gladly welcome comes to freshen and restore all nature. May we, too, be brightened and invigorated

by the showers of helpful discussions. With Wordsworth let us say:

"'Still may a veteran few have pride
In thoughts whose sterness makes them sweet;
In fixed resolve by reason justified
That to their object cleave like sleet.'"

The first order of business was the reading of the following:

TREASURER'S REPORT.

Cash on hand June 16, 1902.....	$369.51	
Dues recd. during 1902 after June 16.	368.25	
" " " 1903 to June 8..	1749.50	
		$2487.26
Paid the Secretary by authorization of the Executive Committee.		
Balance due Secretary at last report.	$668.95	
Secretary's account to Dec. 29, 1902.	1608.78	
	$2277.73	
Cash in hand.....	209.53	
		$2487.26

351 members have paid dues so far this year.

On motion the treasurer's report was received and referred to the Auditing Committee for examination.

The secretary's report was then read.

SECRETARY'S REPORT.

April 15, Balance due Secretary.....	$1052.35
June 8, 1903, Expended by Secretary from April 15th to date.....	3088.02
	$4140.37
June 8, 1903, Cash received from Treasurer since April 16, 1902.....	$2933.94
June 8, 1903, Balance due Secretary.....	$1206.43

It was moved that the secretary's report also be referred to the Auditing Committee for examination.

The following Committee on Nominations was then appointed: E. R. F. Blogg, chairman, T. Pillot, W. Millard Palmer, Walter L. Butler, Harry F. Davis, Davis L. James, Sidney L. Nusbaum, William Schroeder, Clarence W. Sanders, J. H. Tewksbury, Albert Brandt, R. E. Judd, and Charles A. Burkhardt.

The president was directed to appoint a committee of five to draft resolutions. The following members were appointed to serve on this committee: Harry F. Davis, chairman, Wallace H. Cathcart, Clarence W. Sanders, T. Pillot, and B. G. Eichelberger.

The general discussion of the following questions read by the secretary then ensued:

(1) Do you favor extending the present period of protection; and if so would you maintain the net price for only two years, or during the life of copyright?

(2) Do you favor increasing the present price of protection on fiction; and if so to what extent?

Mr. Jackson suggested that the chair solicit an expression of opinion on above questions from all delegates present. The call was responded to freely.

The opinions on the first question varied, but when put to a vote those who favored to extend the time to two years were in a large majority. The concensus of opinion on the question of placing fiction on the protected net list was practically unanimous in favor of recommending that step for consideration to the American Publishers' Association. The matter was then referred to the Committee on Resolutions and the meeting adjourned until ten o'clock of the morning of Tuesday, June 9.

THE THIRD ANNUAL DINNER.

The annual dinner, owing to the loyal co-operation of the Booksellers' League and the Booksellers' Association of New York, was well attended. Nearly two hundred persons filled the large dining-room and several tables in an adjoining room. Among the guests of honor were Simon Brentano, the Rev. Thomas Dixon, Jr., Thomas Seton, E. W. Townsend and Major F. T. Leigh. After coffee had been served, Mr. Wolcott, who also presided at the dinner, on behalf of the American Booksellers' Association, presented to Mr. J. W. Nichols, the secretary, a handsome silver service. Mr. Nichols, who was visibly touched by this mark of esteem, declared himself unable to make a speech, but in a few words expressed his hearty thanks.

Mr. Simon Brentano, speaking for the Booksellers' Association of New York and the Booksellers' League, then greeted the assembly with the following:

ADDRESS OF WELCOME.

It is no less a privilege than a duty, as I perceive it, that has become mine, when I am suffered to offer on the part of the Booksellers' League and the Booksellers of New York a formal welcome to the members of the American Booksellers' Association at the outset of their present convention. Indeed, we may all be sure that all other trades allied directly or indirectly would be glad to join us in wishing that your conferences will be entirely successful, and to know that because of them there will be attained some additional and permanent improvement in the business and profession of retail bookselling.

You will discuss seriously such means of betterment that can be of direct and practical service.

To that end I offer for such thought as may be of slight service to you in your proceedings, one of the main principles that must be fought out and won before we can reconstruct and maintain in a healthy condition throughout the United States retail bookselling.

It is the question of retail price.

The selling at, and maintaining of, a fair retail price will in its finality mean either the life or death of retail bookselling as carried on in its best days and as is the hope alike of the public, the publisher and the retailer to see perpetuated.

The public is prepared to pay and will pay a fair price for a book. It is not of chief or highest consequence whether a customer pays five or ten cents more for each book, provided that the price is uniform.

This five or ten cents in question means in many businesses the difference between a profit or loss side arising from retail bookselling.

It is clear that if in the business of publishing it is intended as a permanent part and principle on the part of publishers to fix for each book a retail price and announce such retail price to the public, it is the manifest duty of the publisher to aid with every means in his power in honestly seeing to it that such prices as have been established by him shall be maintained.

Some method must be found which will allow a book to be sold at the price advertised and no other, and such a system must be inaugurated whether all books are called net books or have any other denomination. If such a policy to publishers seems inexpedient, or if publishers are unwilling or unable to attain to that point where publishers' prices will be paid by retail buyers, is it not then better to discard all published retail prices and to sell to booksellers and leave the bookseller to fix for each book such a retail price as in his judgment may seem best.

One cannot reasonably expect the publishers to be of greater service in this direction until the retail bookselling trade for and by itself will throughout the year carry in stock a larger variety of books and one more adequate to serve their respective trades. . . .

The increase in public libraries and other forms of supplying books to readers through other means than direct purchase, have seemed to limit sales; yet this need not dishearten booksellers. There is ample room for good book stores everywhere. A careful selection of stock and capable salespeople and intelligent service generally will find response in most communities.

It should be remembered that thousands of retail customers—men and women of great intellect and of cultivated taste in reading—find many book stores unequipped to give then proper service. Purchasers increase according to character and excellence of help.

Every retailer should serve his customer first. Everything else comes last, and especially last should come, if at all, any personal feeling between a retailer and publisher which causes a retailer to hesitate to put in stock as promptly and serve his customers—as he would otherwise—with any book of merit and importance, simply because of relations between a retailer and publisher, which are of no concern and of no interest to the customer.

Another thing which must be definitely taken into account before we can hope for the advancement and endurance of retail bookselling is to found a school for retail bookselling, carrying out the idea of Mr. Growoll. Without such a school it does not seem possible to nurse back into the great life and strength which should surround it, the profession of retail bookselling. Furthermore, it is necessary and should be possible to reward the skilled, trained and arduous labor done by the best retail book clerk more highly than is the case now.

No problem attending the present condition of retail bookselling can be solved unless each man for himself determines to overcome obstacles and approaches every condition which seems at fault in his particular business full of hope, courage, and with that persistent determination that will conquer.

I fear I have said much in this lingering address which may have been unwelcome, and yet have failed to bid you welcome. To all guests, and especially to the out-of-town delegates, we bespeak for you the sincere hospitality of all the retail establishments of this city. We shall be glad if the delegates honor us with their visits, and we shall be pleased at such times to learn from them their experiences, and in turn be of such guidance to them in such matters as we may.

Again I express the hope for a most successful convention, that all of you may return to your businesses with better spirit and purpose after your brief absence. And, remember, if to some of us there shall be denied that great money reward which comes to merchants in other lines of business, we can be animated by having in thought what the glorious Milton said of books: "A good book is the precious life blood of a master spirit embalmed and treasured up on purpose to a life beyond life."

And with this great tribute to good books, and with the hope that as merchants we have had some little part in their distribution, I bid you all success.

The chairman introduced the first speaker of the evening, the Rev. Thomas Dixon, Jr.

Mr. Dixon said, in part: "I wish to congratulate you to-night upon this organization. I wish to congratulate you as an author. I wish to express to you my heartiest sympathy, and my faith in it and its future.

"The theme upon which I have to speak to you to-night is 'The Secret of American Power.' A distinguished critic has recently said that the American holds the centre of the stage of the world. I believe that is true. As a student of history, I believe it is true. There is a reason for this. The financial centre of the world is shifting from London to New York. The diplomatic centre is shifting to Washington.

"What is the secret of the development of the American? The secret lies first in his birthright as a free man, and second in the development of his character into the most powerful individual man the world has ever seen. It is the secret of all-powerful character." Mr. Dixon spoke at length on the subject of race prejudice dwelling specially upon the status of the negro in the South. Touching on socialism, he said in conclusion, "Socialism, to-day, is the substitution of a soulless machine for the soul of an individual."

Mr. Dixon was followed by Mr. Ernest Thompson Seton, who spoke on "The Point of View in Nature Study." Mr. Seton said that in the study of animals, as in the study of all other important subjects, the key- or guide-word is "Sympathy." He said that the old-fashioned idea was that "The animal was way down, and man, a thing of deep reason, was way up." He continued, "How absurd! We know better now. We know that man is a creature of character, instincts and a large measure of reason. The animal has the beginnings of all that man has. In other words, the difference is one of degree." In support of his statement, Mr. Seton related a number of stories of remarkable animal sagacity.

The next speaker was E. W. Townsend ("Chimmie Fadden.") His "reminiscences," jokes, and sallies kept the booksellers convulsed with laughter. His speech was most thoroughly enjoyed.

W. Millard Palmer, of Grand Rapids, Mich., next spoke on the

POSSIBILITIES OF THE REFORM FROM THE BOOKSELLERS' POINT OF VIEW.

I suppose that this topic was assigned to me at this point in the programme in the hope that you probably would see the rising sun of a resurrected booktrade before I got through. I wish to assure you that I shall speak of only two or three things that particularly interest every man who is a participant in the work of publishing books, of selling books, and, particularly, of writing books.

Some three years ago a number of booksellers and publishers got together to see if something could be done to stay the decline of the bookselling trade, as well as to put it on a stable basis. In order that that might be done, The American Publishers' Association enacted what they called "Reform Resolution Number One," to place certain new publications on a net basis, to publish them at a price which should be a fixed price, from which not one cent of discount should be given by any bookseller, whether he should be a professional bookseller or a department store manager.

Now why was this done? I see before me to-night, gentlemen who have been in the bookselling business for half a century. I, myself, in my short experience in the bookselling business, remember that even twenty years ago we were in a prosperous condition. But what was the condition three years ago? It was a time to call in a coroner upon the bookselling trade. The publishers and booksellers decided to try to do something to save the trade from demoralization. The step was taken; the patient has been resuscitated; and we are now, to-night, in this great city of New York, the great financial centre of the world, at a crisis—at a crisis in the bookselling, book-producing, book-writing of America. Why?

When the reform was started, we urged upon the publishers that they should put, first of all, above everything else, novels—books of fiction—upon a net basis, and why? Because those were the trade books; because those who wished to profit by bad methods, advertised them at cut prices—not between the list and cost, but at cost, and below cost; and so we said, "It is essential that you first of all protect the price upon the novel."

Now, there were publishers and booksellers who feared that if the radical step of placing bookselling upon a net basis were taken it could not be accomplished. The publishers decided to put the net price upon other classes of literature—upon history, upon biography, travel, theology, and other lines. Did that accomplish any good? It accomplished one thing. It demonstrated to the booksellers of America that they could do that which they were fearful they could not accomplish; that a price could be placed upon a book, on a copyrighted book, and that that price could be maintained, in New York, in San Francisco, in New Orleans, in any place in the United States. It demonstrated that the publisher can put a price upon a book and have it maintained. If he can do it on a book of travel, he can do it on a book of fiction.

The crisis is this: I believe that to-morrow, in convention assembled, the American Booksellers' Association representing six hundred booksellers of the United States of America, (there used to be three thousand,) will enact resolutions requesting the publishers to place fiction upon a net basis. If this is done, the profession of bookselling will again be placed upon a dignified and profitable basis. If it is not done—I wish to emphasize it; I say it with due respect to the American Publishers' Association, and to every member therein—if it is not done, you publishers, you authors, as well as we booksellers will live to rue the day. Let it be distinctly understood that the fact having been demonstrated that the price can be maintained, every book that is published can be placed upon the net list. And the sooner every bookseller gets from his mind the idea that he must give a single cent of discount, the earlier you will see the trade upon a safe and profitable basis. . . .

Only yesterday, on the train coming from the West, I clipped this London item from *The Chicago Record Herald:*

"Referring to the new movement to which I alluded last week for an improvement in the dispersal of literature in this country, the Bookshops Company has now established itself at 34 Norfolk Strand. Writing from there Frederick Whelan says that the new bookshops will endeavor to provide that stimulus for readers which the German system has proved to be so useful in Germany. In a lecture delivered by William Heinemann before the Associated Booksellers of Great Britain he said: 'The local bookseller in Germany, particularly in the smaller towns, has an establishment which every educated person in the place visits from time to time. On the arrival of the Leipsic parcel he inspects the newest publications and sees them within a few days of their issuing from the publishers. He is thus able to handle them, examine them and select from them.'"

And that day shall come in this country! We who have been struggling up the height on this side will from the top view the promised land on the other side.

A. Growoll, managing editor of THE PUBLISHERS' WEEKLY, then delivered the following address on

THE BENEFITS OF TRADE ASSOCIATION.

Whatever tends to dignify the ancient and honorable business of the bookseller touches my heart. It has been my privilege, as man and boy, to witness the vast development of the American booktrade for nearly half a century, during a large part of which time I have been more or less directly identified with the making and the sale of books. Indeed, I may say that I have been associated with every department of the publishing and bookselling business—printing and binding books, publishing and selling them, and even writing some—for which there has been a limited demand. Then, as you know, I have written about books, and have endeavored, in an humble way, to act as a pathfinder for many of you in your search after unknown or little known

books. But before I cultivated any of these gentle arts I cultivated the habit of buying books, and I am able to testify that my digressions in that direction brought me many times into contact with a race of men whom it was an honor to know; men who seemed to feel that in placing a good book in the hands of a reader they were more than traffickers, more than dealers in merchandise; that they were wighted with the responsibilities, and dowered with the privileges, of the educator, who seeks to make the world wiser and better by the diffusion of useful knowledge.

A cursory view of the great progress of the nation, especially during the last three decades, conclusively shows that the business of publishing and selling books has not as fully shared as it might have done in that marvellous development. In saying this I do not overlook the enormous and wonderful increase in the production of text-books and works of reference, nor the amazing consumption of what may be termed "light literature," or the increasing and now amazing issues of the periodical press. Neither am I unmindful of the great increase of publications in the departments of miscellaneous literature; and yet the fact remains that relatively, considering the increase in population and of the purchasing ability, the great body of our American people to-day give comparatively little encouragement to the American author, the American publisher and bookseller, in their all-important work of developing an American literature.

Consider for a moment what has been done during the last thirty years in rearing and maintaining the college, the seminary, the grammar and the common school; consider, also, the enlargement of the public library system, and the wide expansion along all other educational lines; and then remember how comparatively few people of a refined intelligence, while adorning their homes with all the fads and fancies of the decorative art to set off elegant and luxurious furnishings, make no provision whatever for the bookcase and the book! Take any one of our larger towns and cities, and you will find a score, more or less, of flourishing establishments packed to the full with costly woods and fabrics set in luxurious frames and shimmering in all the dazzling lights of high decorative art; and yet in the town or city where you will readily find all these the business places which minister to the higher wants are languishing for proper support, and many of our trade have therefore been obliged to keep up a constant fight to make both ends meet! I am no pessimist, but I know that no city, for its own sake, can afford to be without such an educational centre as yours, where men can go and keep themselves in touch with the intellectual movements of the time; that no home, however rich the owner or how elegant and luxurious its furnishings, can be in the best sense a home where no provision is made for the intellectual wants. The newspaper and the magazine will not supply this want. The paper novel cannot do it. It is only the *book*—the good book, in the truest sense—that can prevent a sordid, heavy atmosphere from settling down upon such a habitation.

But let us not be too hard on the leisure class. An educator placed by Providence in the centre of a population, either great or small, must not only make himself felt by the very powers within him, but himself must possess a keen sense of his own responsibility to his friends and neighbors. In order to accomplish this he must be a man conscious alike to his opportunity and duty. He must not sit in an easy chair and wait until he is recognized as an educator. He must first recognize himself; then insist that what he has to give he is prepared to give there and now. He must stand on his calling, not with a supercilious conceit, but with an intelligent and persistent earnestness that will command respect and win success, according to the measure of his individual ability. I hold and ever have held that the bookseller is an educator; but an educator who has never been recognized as he deserved; and the question I now put to you is, *Whose fault is it?* Is it the fault of the public, or is the fault all his own that he has come largely to be classed as a mere dealer of merchandise, rather than as an essential factor in the great educational movement of our times?

As an evidence of a disposition on the part of the American bookseller to place himself upon his proper level, we all hailed with delight the formation of this association. There was need for organization so long as we did not overlook the rights and duties of the individual, so long as we bore in mind the fact that the interests of the publisher and the bookseller must be identical, if both would enjoy health and prosperity.

The publisher must use you as his distributing agent. He cannot reach directly the public of this continent, for while he can make a book for a reader in California, he must use the bookseller to place the book in his hand; and is it not common sense, is it not in the interest of all good fellowship, is it not a good principle in business, that the publisher should remember that the bookseller is his agent, indispensable to his success, and that the publisher should not only stand by the bookseller, but make the bookseller's interest his interest by seeing to it that all the bookseller's rights are maintained —in a word, the publisher should use and not abuse the bookseller. The fact that this was often overlooked formed a reason, and a sufficient reason, for an organization like this, which by its scope and power would compel a redress not only of all present wrongs, but the establishment of all just rights, and at the same time lift your business to its old-time dignity, and keep it before the public in every city, and town, and village, that the bookstore is an educational institution; one as indispensable, according to its measure, as a school or college, yet placing no tax upon the town or State for its support, and demand from the individual buyer only a reasonable mercantile profit on its sales, which profit would after all represent only a fair wage for an honest day's work.

The relations between publisher and bookseller should be a mutual one. But, gentlemen, you must see to it, as the publisher must see to it, that practically the interest be *one*. The publisher cannot help you unless you

will help yourselves. Heretofore the two interests were drawing apart. This was not wholly the fault of either side. What was wanted was that the tendency should be the other way. It will take time to establish this principle, but it can be done; in fact, a surprisingly large share of the work has already been accomplished through the two organizations so recently called into existence.

As you know there have been booktrade organizations before this. There have been booktrade organizations as a matter of fact since the formation of the Boston Association of Booksellers in 1794. None of these survived very long. And why did they die? Perhaps it was because their members did not keep full faith with each other; or they built too largely on a purely mercantile or selfish ground; or because some of its members came to look upon it as an organization that might possibly put a little more money in the individual purse, and so the short candle went out.

As that sturdy champion of booktrade reform, the late Mr. Anson D. F. Randolph, to whom I am indebted for much of the inspiration of my address once said on a similar occasion: "No movement for reform can live or flourish if there be not woven in its fibre something more than the symbol of a dollar. There must be connected with it a sentiment to induce; an unselfish motive to attract; a living purpose to confirm and hold. A reform so established will in time work out not only pecuniary benefits, but produce still larger results for the betterment of society, in the building up and broadening of the individual character. Even in these days of fierce competition and broad materialism the old trade proverb, 'every man for himself,' does not go unchallenged. The world is not as selfish as it was of old; so that while standing for one's rights there is a growing disposition to recognize the rights of others. I put it as an axiom, that the man in trade who, without being unjust to himself, seeks always to be just to his neighbor, is the man in the long run who, having the same measure of ability, will win the most and hold the longest."

Now, in this organization of our honored trade, if it would enjoy the largest measure of success, the element of pure individual selfishness must be eliminated. The bookseller in the town and the publisher in the city must be true to his neighbor as to himself. Bear in mind that we are not dealers in mere merchandise; that we are educators, each governed by a proper spirit of enterprise and industry, and that if one be favored with a larger success than the other, it is not to be the result of overreaching or underreaching, but rather to a broader intelligence, a clearer recognition of the laws that govern trade, an alert industry, and a quickened apprehension that has made two blades of grass to grow where only one grew before.

Major F. T. Leigh, of Harper & Brothers, being called upon for a few remarks, said: "It is a great pleasure to be here this evening. I have been uplifted, entertained, and amused by some of the speakers, and exceedingly interested by others. I have been especially interested by those speakers who have touched and dwelt upon trade topics.

"The principle underlying the statements of our friend, Mr. Growoll, is one that I sincerely believe in. The publisher must rely upon his good friends, customers and associates—the booksellers—for the distribution of the property which he distributes on behalf of the author. Of course, I am not authorized in any way to speak for any of them, but I know we shall await with great interest the result of your deliberations.

"As a publisher whose station is in this city, I am glad that it has been my good fortune to have been at this dinner. I am glad your Association has been so prosperous. I am glad that the problems of the trade have been approached with so much conservatism and intelligence."

Horace H. Jackson, of Bridgeport, Conn., closed the evening with the following remarks: "I little thought, Mr. President, and members of this Association, as I stood tonight in the hotel door, a few blocks up, that I should have occasion to use the words I saw across the street. The words are as follows: 'An All Star Stock Company.' I dwelt upon those words for two or three minutes, and I began to think, 'That means that every one whose name is upon the programme is a star, a star of unlimited magnitude.' When I came up here, and picked up this *menu* I said, 'Surely, here are repeated the words I saw on Broadway, "An All Star Stock Company."'

"When I was a lad, I went to work in a bookstore. I didn't understand much about books; but it was in the days when the publisher had wooed the bookseller, and they were united. They were living peacefully together. Each recognized the other's function, his worth, his merit, his dependence on the other. And then came a time—about '80—when there came into the family high words, misunderstandings, and the members of the family became estranged, as you often see it reflected in the domestic circle. For almost twenty years they were in that condition. About three years ago, by the cement of kind words and gentle influences they were brought a bit closer. They have gone on successfully and kindly for three years. They each recognize that they made a mistake in the years gone by. They want a closer union, and I believe we find it to-day in such meetings as this."

The hands of the clock pointed almost to midnight when Mr. Wolcott closed the banquet with these words: "In the name of the American Booksellers' Association, I bid you all good night."

SECOND DAY'S SESSION.

The second day's session was opened promptly at ten o'clock in the forenoon by the appointment of a Committee on Audit to examine the secretary's report. The Committee on Nominations then submitted the following report:

The Committee on Nominations report that the following names have been agreed upon for officers and members of the Executive Committee and Advisory Board, and present the same to the convention and members of the Association for their approval:

OFFICERS.

President, Clarence E. Wolcott, Syracuse, New York.
1st Vice-President, Charles W. Burrows, Cleveland, Ohio.
2d Vice-President, Edwin B. Curtiss, San Francisco, California.
3d Vice-President, Frederic F. Hansell, New Orleans, Louisiana.
Secretary, J. W. Nichols, New York.
Treasurer, August Eckle, New York.

EXECUTIVE COMMITTEE.

Clarence E. Wolcott. Charles W. Burrows.
W. Millard Palmer. Albert C. Walker.
William T. Smith. August Eckle.
J. W. Nichols. C. W. Sanders.

ADVISORY BOARD.

Dewberry & Sons, Birmingham, Ala.
The New Wilson-Webb Company, Little Rock, Ark.
Payot, Upham & Co., San Francisco, Cal.
Kendrick Book & Stationery Company, Denver, Colo.
The Edward P. Judd Company, New Haven, Conn.
E. S. R. Butler & Sons, Wilmington, Del.
William Ballantyne & Sons, Washington, D. C.
W. E. Chenot, Tampa, Fla.
American Baptist Publication Society, Atlanta, Ga.
Pioneer Book Store, Boise City, Idaho.
Frank Simmons, Springfield, Ill.
Smith & Butterfield, Evansville, Ind.
Baker-Trisler Company, Des Moines, Ia.
Hall Stationery Company, Topeka, Kan.
John P. Morton & Company, Louisville, Ky.
F. F. Hansell & Brother, New Orleans, La.
Loring, Short & Harmon, Portland, Me.
B. G. Eichelberger, Baltimore, Md.
The Old Corner Book Store, Incorporated, Boston, Mass.
Sandford-Putnam Company, Worcester, Mass.
Macauley Brothers, Detroit, Mich.
Nathaniel McCarthy, Minneapolis, Minn.
Clark & Company, Vicksburg, Miss.
William Schroeder, St. Joseph, Mo.
Bryant & Douglas Book and Stationery Company, Kansas City, Mo.
John G. Evans, Butte City, Mont.
Megeath Stationery Company, Omaha, Neb.
William P. Goodman, Manchester, N. H.
E. Madison, Montclair, N. J.
Samuel E. Newcomer, Albuquerque, N. M.
E. P. Dutton & Company, New York, N. Y.
W. Y. Foote & Company, Syracuse, N. Y.
Otis Brothers, Buffalo, N. Y.
H. Taylor Rogers, Asheville, N. C.
Davis L. James, Cincinnati, O.
Oklahoma State Capital Printing Company, Guthrie, Okla.
J. K. Gill Company, Portland, Ore.
American Baptist Publication Society, Philadelphia, Pa.
J. R. Weldin & Company, Pittsburgh, Pa.
Harry Gregory, Providence, R. I.
Clifford L. Legerton, Charleston, S. C.
J. J. McNamara, Rapid City, So. Dak.
Hunter & Welburn, Nashville, Tenn.
T. Pillot, Houston, Tex.
A. R. Derge & Company, Salt Lake City, Utah.
Hobart J. Shanley & Company, Burlington, Vt.
Caldwell-Sites Company, Staunton, Va.
Lowman & Hanford Stationery and Printing Company, Seattle, Wash.
Frank Stanton, Wheeling, W. Va.
George Brunder, Madison, Wis.

The report of the Committee on Nominations was adopted as read.

A Committee on Audit was then appointed to examine the treasurer's report.

The following resolutions were submitted by the Committee on Resolutions:

WHEREAS, The net price system has been in successful operation for more than two years, and

WHEREAS, It has been demonstrated that a net price can be maintained on copyrighted books, and

WHEREAS, We feel assured that the American Publishers' Association is in perfect sympathy with our efforts to place the book business upon a profitable basis, now therefore be it

Resolved, That the cutting of prices on books of fiction and the inability to realize thereon a living profit, has been the evil most disastrous to the bookselling trade; and as the protection now existing affords an adequate profit to the bookseller and admits of a scale of varying and unsatisfactory prices, we earnestly request the American Publishers' Association immediately to place all fiction on the net list.

Resolved, That since it has been demonstrated that the prices of many strong books are cut just at the height of their sale by reason of the fact that the period of protection is for only one year; and while it is our earnest conviction that the period of protection should ultimately be made to cover the life of the copyright, we earnestly request that immediate action be taken to maintain the net price for not less than two years.

Resolved, That we endorse the attitude of the American Publishers' Association in declining in 1902 to increase the discount on net books to libraries, and we do hereby again renew our expression that if any change is made in the rates to libraries, it should be in the direction of decreasing the discount, and as soon as possible, selling all books to libraries at the full net list as is done under the English system.

Resolved, That as we recognized at the beginning of this reform movement that the interests of the department stores operating book departments are identical with the interests of professional booksellers, and as a vast majority of the department stores of the country have been giving the reform movement cordial and hearty support, we renew our invitation to all department stores operating regular and permanent book departments, and who are not already members, to join the American Booksellers' Association and thereby aid us in our efforts and share in all benefits achieved.

Resolved, That the American Publishers' Association be requested to rule that the giving with a net book or the acceptance in part payment therefor, any premium, whether it be a trading stamp or any other article, be considered a discount from the net price and an infringement of the rules governing the sale of net books.

WHEREAS, A methodical investigation of the expense of doing a retail book business shows that the proportion of expenses to gross sales was an average of fully 25 %, without including any interest on the capital invested, and

WHEREAS, The present discount of 25 % generally allowed by publishers on net books yields a profit that is totally inadequate, therefore be it

Resolved, That we earnestly request and urge the American Publishers' Association to recommend to its members that the discount on net books be not less than 33 1-3 %.

Resolved, That the Secretary of this Association be instructed to submit the foregoing resolutions to all members of the American Booksellers' Association for their ratification.

Upon motion each resolution was discussed separately.

Upon further motion the resolutions submitted by the Committee on Resolutions were adopted as read.

It was then moved and carried that a Committee of Five be appointed to present the foregoing resolutions to the American Publishers' Association.

A discussion followed with reference to the payment of the deficits of the Association. It was moved that the secretary be requested to have lists of active booksellers in all localities throughout the country sent to representatives of the American Booksellers' Association in these localities, so that they might see the booksellers and induce them to pay their dues, and to join the American Booksellers' Association if not already a member.

Resolutions were then presented and adopted thanking the management of the Gilsey House for courtesies extended to the Association and its members; to the officers of the Association, and to the young ladies who volunteered their services as stenographers; to the Committee on Entertainment and Dinner; and to Doubleday, Page & Co., for their courtesy in presenting to each member as a souvenir of the occasion an inscribed copy of Simeon Ford's new book, "A Few Remarks."

The question of where the next convention should be held was left open; but a motion was made and carried that the Executive Committee be made acquainted with the fact that it was considered desirable to select a meeting place in the Middle West for the next annual convention.

THE STATIONERS' COMPANY 500TH ANNIVERSARY.

THE 500th anniversary of the Stationers' Company was celebrated with a banquet on June 10, at which the guest of the evening was the Archbishop of Canterbury, who, according to the London *Stationery Trade Journal*, "at one time was substantially concerned with the censorship of the press, and who is still presented by the company with a set of almanacs every year. The company, or at any rate a parent association, in all probability existed long before 1403. Originally it consisted of a fellowship of text writers, and its work was confined to the preparation of deeds, indentures and legal documents, to undo men, as Jack Cade put it. In course of time this fellowship was divided into two branches. One, called the Scriveners, applied itself to the dark work alluded to, work, indeed, from which their name was derived, and the other called the Stationers, undertook the humaner arts of writing, binding, and selling books. The capital for the publishing business, which is carried on to this day, was subscribed by the members in various proportions, and the profits were divided on that basis. It was known as partners' stock. At first there were several of these stocks, but in 1601 they were merged into one whole. The capital now represents a sum of about £42,000.

"The copyright register was established by the company at the beginning of the sixteenth century, and in 1662 a bill was passed in Parliament requiring all copies of printed works to be registered at Stationers' Hall; and this was confirmed in 1842 by an act which makes the registry a *sine qua non* of the title to sue for protection. The hall of the company was burnt down in the great fire, after which the site was cleared, and the present building erected."

BOOKS PUBLISHED AS PERIODICALS NOT SECOND-CLASS MAIL MATTER.

THE long-standing contention of the Post-Office Department that novels and other writings published in the form of periodicals were not entitled to the use of the mails at second-class rates, like newspapers and magazines, was sustained by the Court of Appeals of the District of Columbia on June 5.

The decision was in the test cases of Houghton, Mifflin & Co., of Boston, publishers of the *Riverside Literature Series*, and the Bates & Guild Co., of Boston, publishers of "Masters in Music." *The Riverside Literature Series* had been issued for many years, and had been accepted by previous Postmasters-General as mail matter of the second class.

The judgment of the Court of Appeals sweeps away the contention that the Postmaster-General is bound by any decision of his predecessors in accepting matter under a wrong classification, and restores to him the authority which he has all along been allowed to exercise without question, until the reform in the second-class mail matter was undertaken, when the courts were invoked to prevent him. The decision leaves him free to classify the mail matter according to his judgment and discretion as to the true meaning of the law.

The court held that a book or set of books cannot be converted into a periodical publication by the publisher in inventing a serial name or a literary title and numbering the books consecutively.

FACTS ABOUT DICTIONARIES.

DR. J. A. H. MURRAY, editor of the "New English Dictionary," told his hearers a great many interesting things about dictionaries in the course of a recent lecture at the Royal Institution. The word *dictionarium*, he said, appeared first in 1225, and, though "dictionary" was used in its modern sense in 1542, it had not then ousted either the more correct word "vocabulary" or the fanciful titles which early compilers liked to employ. The contents of the earliest dictionaries were not arranged in alphabetical order, but under subject headings; it is only since the end of the sixteenth century that the alphabetical arrangement has become universal in Europe—an arrangement which is responsible for the wrongful application of the title "dictionary" to any work treating of subjects—*e.g.*, cabinet-making or national biography—in alphabetical order. A dictionary is properly a book about words.

The average person seems somehow to think of dictionaries as the invention of Dr. Johnson, and an altogether modern product. Dr. Murray corrected that idea. They were not the work of one or of several men, he told his audience, but a growth developed through ages. They began with the glosses—that is, the explanations in easy Latin or English—of hard Latin words, written by the monks between the lines of the manuscripts. The glosses grew into translations, and collections

of glosses by this monk or that from all the sources available to him made glossaries or dictionaries. Little by little English supplanted the easy Latin explanations, and the words were arranged in a rudimentary alphabetical order, thus forming, so long ago as 1000 A.D., Latin-English dictionaries. The uneducated Normans overthrew English learning, and it was not till the fifteenth century that the revival came.

The first book with the title of "An English Dictionary" was published in 1623. These works were mainly compiled for the use of "women and other unskilful persons." In the year 1721 appeared the first attempt at a complete dictionary of the English language, remarkable also for the introduction of the etymological treatment of words—that of Nathaniel Bailey. His folio edition, published in 1730, was the working basis of Dr. Johnson's Dictionary. In the reign of Anne—an age of rest and subsidence from troubles—when the language had reached maturity, the demand arose for a standard dictionary which should fix forever (a childlike and pathetic aim) the correct usage. Pope interested himself in the plan. It fell to Johnson to execute it, at a cost of time, labor and money that far exceeded the original calculations of himself or his syndicate of booksellers. The specially new feature of the work was the quotations, all gathered by Johnson himself, and copied by six assistants. They were printed without verification or reference, and the proofs were not carefully read, hence many curious errors.

THE VALUE OF A DEAD HERO.

THE old rule for story telling used to be that, whatever happened and however great the carnage, the hero should come out with his life. But the spirit of commercialism now points out a new way. A dead hero, especially if he is a beloved detective, is worth far more than a live one, at least according to recent reports concerning a new book by A. Conan Doyle. Dr. Doyle has dug up the dead "Sherlock Holmes," and is going to get a good price for him—much more, indeed, than he was ever able to get for "Sherlock" before he killed him. The rumor declares that for twelve stories of about 9000 words each Dr. Doyle was to be paid $108,000, which would make the author's "ifs" and "ands," "thes" and "buts" worth almost $1 apiece. There will probably be only eight stories, according to a later account, but the rate will be the same. After these notable tales have appeared in serial form, they will be published as a book by McClure, Phillips & Company.

COMMUNICATIONS.

SHONFELD IS STILL IN THE BOOK BUSINESS.

To the Editor of The Publishers' Weekly.

DEAR SIR: Please correct the erroneous impression that I have disposed of my book business, or entered into partnership with anyone. I am still at my old stand, carrying on the second-hand book business, as I have done for the past twenty-six years in this town—with this exception, that I have discontinued dealing in school books, Government reports, old magazines, paper novels, theological books, etc.—which *profitable* articles I *did* dispose of—devoting my time and energy to rare and imported works.

S. SHONFELD,
Propr. Antiquarian Book Concern.

OMAHA, June 6, 1903.

DISTRESS IN TEXAS.

PUBLISHERS' WEEKLY,
298 Broadway,
New York City.

WOULD like to now if you can furnish me with the 6 and 7 Book of Moses. and what they will cost. and can they besent by the male.

WARREN WEST,
Childress, Texas.

COPYRIGHT MATTERS.

JUDGE TONEY SEEKS TO RESTRAIN PUBLICATION OF "HUGHES ON CONTRACTS."

JUDGE STIRLING B. TONEY, of Louisville, Ky., has brought suit against William T. Hughes, of Colorado, and Callaghan & Co., of Chicago, to restrain them from further publishing a book entitled "Hughes on Contracts" on the following grounds:

In 1901 Judge Toney's son, then twenty-one years of age, was a student in the law department at the University of Colorado at Boulder. To help the young man in his studies, his father, who for eighteen years has been chancellor of the circuit court of Jefferson County, Ky., prepared a series of private notes on the law of contract. These notes were based on the judge's long experience as a lawyer and jurist, and were sent to the son at short intervals, in the form of letters.

In the following summer young Toney formed the acquaintance of William T. Hughes, who was a lawyer of Boulder. Hughes learned of the existence of the letters of the judge, and requested that he be allowed to read them. The request was granted, and, it is said, Hughes kept the letters the greater part of the year.

Several months ago when a new legal work was issued from the press of Callaghan & Co., entitled "Hughes on Contracts," a copy fell into the hands of Judge Toney, and he was surprised to find that his letters to his son had been reproduced.

Judge Toney says he wrote to Hughes asking whether he had caused the borrowed notes to be published, and that Hughes replied in the affirmative. Judge Toney believes a large edition of the work has been published, and asks that a statement of the profits be submitted to the court, and that an injunction be issued restraining Callaghan & Co. from further publication of the book.

JUDGE DECLINES TO STOP PUBLICATION OF "LETTERS OF A SON TO HIS SELF-MADE FATHER."

JUSTICE MORTON, of the Massachusetts Supreme Court on June 5 dismissed without prejudice a bill praying for an injunction re-

straining the publishers of the Boston *Herald* from publishing the "Letters of a Son to His Self-Made Father." George H. Lorimer, of the Philadelphia *Saturday Evening Post*, the author of the "Letters of a Self-Made Merchant to His Son," was the petitioner. He averred that the publication of these letters as advertised was an injury to him as an author. The "Letters of a Son to His Self-Made Father" were written under the pseudonym of Charles Euston Merriman by George Tilton Richardson and Wilder Dwight Quint, of the Boston *Evening Traveller*, who under the pseudonym of Dwight Tilton wrote "Miss Petticoats" and "On Satan's Mount." It was the contention of the plaintiff that the purpose of the articles was to trade upon the popularity of Mr. Lorimer's work rather than upon the literary reputations of the authors themselves, accomplished by using a hitherto unused pseudonym which people might think had been taken by Mr. Lorimer. Mr. Quint said that no such purpose was in the minds of the authors when they wrote. He declared that the idea of writing the letters came to him when he read Mr. Lorimer's book. He saw an opportunity of reversing the philosophy and thought it would be fun to do so. He worked on it with Mr. Richardson and they sold the product to Henry G. Pagani, who arranged for the publication in the Boston *Herald*. After counsel had submitted arguments Justice Morton, in dismissing the bill, said that the publication could not be stopped; that the advertisements do not represent that these are the letters of Mr. Lorimer; that the public cannot be deceived by them and evidently is not deceived; and that if the plaintiff has any claim it is a claim at law. He therefore dismissed the bill without prejudice.

OBITUARY NOTES.

Henry Romeike, who started the first press clipping bureau, by means of which his name became familiar in many countries, died suddenly June 3, at his home in New York City. Mr. Romeike was born in Riga, Russia, November 19, 1855, and was educated at Memel, Eastern Prussia. It was in Paris in the eighties that he conceived the idea of a press clipping bureau, on a plan that had been matured years earlier by Mr. Frederick Leypoldt, but put into practice on only one line, namely, that of press notices of new books. Samuel Leavitt in 1884 started his first American agency in New York, which in 1887 was taken over by Mr. Romeike himself and conducted by him up to the time of his death.

LITERARY AND TRADE NOTES.

Charles A. King, Beverly, Mass., has published a little booklet of "Time-Saving Hints and Helps for Printers."

Mr. William Rohde, of Rohde & Haskins, New York, has returned from England with a large collection of fine English bindings.

Fox, Duffield & Co. have in press a story of the Welsh hills, by Mrs. Fred Reynolds, entitled "The Man-With-the-Wooden-Face."

The International Library Publishing Co., 23 Duane Street, New York, have just ready a timely work by Bernard Lazare, entitled "Antisemitism, its history and causes."

San Francisco citizens are agitating the subject of erecting a monument to Bret Harte. Mr. Aitken, the sculptor, is at work on a design for the monument which is to be erected in Union Square.

Gustavus M. Pinckney, 51 Broad Street, Charleston, S. C., has written and will publish July 15 a "Life of John C. Calhoun, being a review of the principal events of his career, and an account of his contributions to economic and political science."

It has been figured out by the New York *Sun* that the news and periodical stands in New York City number 477. The cost of constructing a stand is $20, the average daily stock is $25, the capital invested is $21,465, and the persons employed are 954.

John D. Barry, the well-known dramatic critic, whose novel of American theatrical life, "A Daughter of Thespis," has made a success with actors, critics, and the reading public, has sold the English rights to Chapman & Hall. The book will appear in London next month.

Fleming H. Revell Company have just ready a story by the Rev. Dr. George Claude Lorimer, entitled "The Master of Millions," which is described as a "drama of modern civilization." The author has written this story after years spent in collecting material, and out of a life time crowded with experience.

D. Appleton & Co. have in preparation a translation of Bismarck's letters to his wife, written in 1870 and 1871. There are between seventy and eighty long and short letters and telegrams, which cover the whole period of the war, from the day when Bismarck left for the front until his return, the last being written from Versailles on March 5, 1871.

Dodd, Mead & Co. will publish in the autumn "Eighty Years of Union," a new volume by James Schouler, author of a Constitutional history of the United States, besides numerous studies in political and State constitutional history. The new book will cover the period from the adoption of the Constitution to the close of the war between the States.

The Macmillan Company, who issue the "Dictionary of National Biography" in this country, have just brought out the "Index and Epitome" of the dictionary, which makes the sixty-seventh volume of the set. It contains in condensed form every article included in the preceding volumes, giving the leading facts and dates about each man and woman. The volume contains 1450 pages, and its aim is to make the bare facts and dates as ready as possible for reference. Aside from being an index and epitome of the preceding sixty-six volumes, it is complete in itself.

O. A. Kirkland, auctioneer, 104 Law Building, Baltimore, Md., will offer for sale

at auction, on June 22, at 8 P.M., and each following evening until sold, the extensive library of the late Dr. William H. Crum, at the residence of the family, No. 413 West Fayette Street. The library is specially rich in art publication and extra-illustrated books, in limited and special editions, works in sets, etc. Among some of the rare items are Audubon's "Birds and Quadrupeds of America," Cassin's "Birds," Schoolcraft's "Indians," and McKenney and Hall's "Indians." There is also a large standard library of medical works, rare autographs, a fine collection of coins and medals, and old furniture.

GINN & Co. have added to the *International Library,* published for the International Union, William Ellery Channing's "Discourses of War." Channing's services in the cause of peace and better international relations were conspicuous. He was one of the founders of the Massachusetts Peace Society, which was the first influential peace society in the world, and an earnest worker for the cause during his whole life. Among all men in the American pulpit, perhaps none ever waged such strenuous war against war and the military spirit among nations. This volume, like its predecessors, Bloch's "Future of War" and Sumner's "Addresses on War," is edited by Edwin D. Mead.

WILLIAM DOXEY, whose *Lark Classics* were so well and widely known, has lately left New York, and has assumed charge of the retail department of the reorganized Cushing Company in Baltimore. For many years he had one of the best bookstores in San Francisco, and it was there that he published *The Lark,* the "Purple Cow," and other things which have since become famous. Two years ago Mr. Doxey moved his entire plant to New York, and a short while ago disposed of his publishing business to Godfrey A. S. Wieners, by whom it is being continued and considerably augmented. Mr. Doxey is one of the best posted men in the book business, and has the good wishes of every one with whom he has come in personal contact.

HARPER & BROTHERS have in preparation "Flodden Field," the new three-act tragedy, by Alfred Austin, England's Poet Laureate, that was brought out on the London stage this week. They will also bring out in the autumn an important volume by W. St. Chad Boscawen, entitled "The First of the Empires: Babylon of the Bible." It will deal with the subject in the light of the latest research, treating of the growth of the old Babylonian Empire, its civilization and culture, from the earliest ages, that is to say, some 5000 years before the Christian era, until the final consolidation about 2200 B.C. Important discoveries of prehistoric and early historic remains at Susa by J. de Morgan, and at Nippur and Tello by American and French explorers, will be fully discussed; also, the laws of Hammurabi, which will be compared with the Hebrew law and covenant. The book will be illustrated by more than 100 photographs of monuments, ruins and inscriptions, and two maps.

BUSINESS NOTES.

ANDOVER, MASS.—The old established business of Warren F. Draper, has been incorporated as The Warren F. Draper Co.

CHARLOTTE, N. C.—Stone & Barringer, booksellers and stationers, have dissolved partnership, and the firm will be incorporated probably as the Stone & Barringer Company. W. M. Barringer, the retiring member of the firm, leaves the business to devote his attention to other interests.

COLFAX, WASH.—A. E. King has bought the book and stationery store of Leo S. Carter.

DANNEBROG, NEB.—H. C. Hanson has succeeded M. Sjoholm.

DIXON, NEB.—R. M. De Lay has succeeded to the book and stationery business of George Siert.

MADISON, WIS.—L. J. Pickarts & Co., booksellers, are selling out.

NEW YORK CITY.—The schedules in the assignment of Fletcher H. Bangs (Bangs & Co.) show liabilities of $28,529, nominal assets of $7121 and actual assets of $4456.

NEW YORK CITY.—Goldsmith Bros., of Baltimore, Md., have opened a permanent branch store at 404 Broadway. They request publishers and manufacturers of stationery, etc., to send their latest catalogues.

NEW YORK CITY.—William H. Smith, Jr., bookseller at 207 W. Twenty-third Street, has been succeeded by Smith & Wilkins.

NEW YORK CITY.—William Thompson who was formerly at 110 Fulton Street, has opened a bookstore at 59 West 125th Street. His specialty is rare and out-of-print books.

PORTLAND, ME.—The Horace K. Turner Company has been incorporated to deal in books and pictures, with a capital stock of $10,000. Incorporators, Samuel M. Wood, Fred A. Fernald, Boston; Horace K. Turner, Newton, Mass.; Eben Winthrop Freeman, M. J. Hession, Portland. Eben Winthrop Freeman is president and treasurer.

RICHMOND, VA.—The Robert Harding Company Inc., has just been chartered and organized, with a capital of $25,000, for the purpose of publishing Dr. Edward Leigh Pell's Sunday school literature, especially "Pell's Notes," and of doing a general mail-order book business—at *regular,* not cut rates. The officers are: President, Dr. Edward Leigh Pell; Secretary and Treasurer, E. N. Newman, who with J. D. Crump, O. A. Hawkins and E. C. Massie, are also the Directors.

ROCKFORD, ILL.—Salem C. Pattison, not Patterson, as was inadvertently stated in our issue for last week, has bought G. R. Warne's bookstore on West State Street. Mr. Pattison will associate with him in his business, his son Charles F. Pattison, a young man who has been connected with the Fair and with the Carson, Pirie Scott & Co.'s wholesale store in Chicago.

SAYVILLE, N. Y.—Joseph M. Coghlan, dealer in books, news and stationery, has been succeeded by George W. Rogers.

TERMS OF ADVERTISING.

Under the heading "Books Wanted" ***book-trade subscribers are given the privilege of a free advertisement for books out of print, of five nonpareil lines exclusive of address, in any issue except special numbers, to an extent not exceeding 100 lines a year. If more than five lines are sent, the excess is at 10 cents a line, and amount should be inclosed.*** *Bids for current books and such as may be easily had from the publishers, and repeated matter, as well as all advertisements from non-subscribers, must be paid for at the rate of 10 cents a line.*

Under the heading "Books for Sale," the charge to subscribers and non-subscribers is 10 cents a nonpareil line, for each insertion. No deduction for repeated matter.

All other small, undisplayed, advertisements will be charged at the uniform rate of 10 cents a nonpareil line. Eight words may be reckoned to the line.

Parties with whom we have no accounts must pay in advance, otherwise no notice will be taken of their communications.

BOOKS WANTED.

☞ In answering, please state edition, condition, and price, including postage or express charges.

Houses that are willing to deal exclusively on a cash-on-delivery basis will find it to their advantage to put after their firm-name the word [Cash].

☞ Write your wants plainly and on one side of the sheet only. Illegibly-written "wants" will be considered as not having been received. The "Publishers' Weekly" does not hold itself responsible for errors.

It should be understood that the appearance of advertisements in this column, or elsewhere in the "Publishers' Weekly" does not furnish a guarantee of credit. While it is endeavored to safeguard these columns by withdrawing the privilege of their use from advertisers who are not "good pay," booksellers should take the usual precaution, as to advertisers not known to them, that they would take in making sales to any unknown parties.

Wm. Abbatt, 281 4th Ave., N. Y.

Henry's Journal.
Foote's N. C.
Wm. H. Crawford, any items.
Denton's N. Y. (Burrows' reprint.)

Adair Book Co., 43 Van Buren St., Chicago, Ill.

Reference Handbook of the Medical Sciences, v. 1, A. H. Buck, cl. William Wood & Co., 1886.

Almy, Bigelow & Washburn, Salem, Mass.

Half a Hero, by Hawkins. Harper.
Young Nimrods in North America, by Knox.
Winning Her Way, by Turner.
Cruise of the "Wasp," by Frith.
Upward and Onward, by Guernsey.

American Tract Soc., 150 Nassau St., N. Y.

Anderson's Silence of God.

Bailey & Sackett, University Block, Syracuse, N. Y.

Notes in England and Italy, Sophia Peabody Hawthorne (Mrs. N. Hawthorne.)
Rosebush of Hildesheim.

Wm. M. Bains, 1019 Market St., Phila., Pa.

Osburn, Wm., Genesis and Exodus.
Israel in Egypt.
Ancient Egypt.
Antiquities of Egypt.
Wild, Jos., Ten Tribes.

Henry Carey Baird & Co., 810 Walnut St., Phila., Pa.

5 copies Dawidowski, Raw Materials and Fabrication of Glue. Baird, 1884.

The Baker & Taylor Co., 33 E. 17th St., N. Y.

Rose of Dutchers Coolly, by Hamlin Garland, new. Macmillan Co., $1.50.

Wm. Ballantyne & Sons, 428 7th St., Washington, D. C.

Palliser, Solitary Rambles of a Hunter.
Dodge and Blackman, Hunting Grounds of the Great West.
Ruxton, Life in the Far West.
Hudson, Idle Days in Patagonia.
Hudson, A Naturalist in La Plata.
Cuvier's Regni Animal, give date of publication.

The Balto. Book Co., 305 St. Paul St., Balto., Md.

Kercheval's History of the Valley Va. Woodstock, 1850.

The Bobbs-Merrill Co., Indianapolis, Ind.

Viollet-le-Duc.
Mivart, H. J., Elements of Science.
Treasure Trove: Romantic and Humorous Poems. Ticknor & Field.

The Book Shop, 65 Spring St., Rochester, N. Y.
[*Cash.*]

Cosmopolitan, Mar., May, Nov., 1886; Apr., May, Aug., Dec., '88; June, '90; Dec., '97; Mar., Apr., July, 1900.

The Boston Book Co., 83 Francis St., Boston, Mass.

Amer. State Papers, Foreign Relations.
Country Life in America, Nov., 1901.
Poet Lore, Feb., 1892. $1.00.
Publishers' Weekly, Dec. 27, 1890; and t. p. and index of v. 38.
Putnam ed. of Works of Franklin, Hamilton, Jay, Jefferson, King, Washington.
Arena, Oct., 1898.

Brentano's, Union Sq., N. Y.

Lloyd Morgan's Book on Animal Instinct.
Strange, Japanese Illustrations.
Nanny Luce. Pub. in Cottage City, Mass., J. A. Scott, 1888.
Bandits of the Prairie. Pub. in St. Louis about 1845-50.
Lady Huntsworth's Experiment.
From the Pines of Jersey.
Buckeye Cookery Book.
Mrs Johnson's Cook Book.
Splendid Spur, "Q." Scribner.
The Flaming Meteor, by W. H. Kernan.
Life of Keppler, any life, but Brewster's preferred.
Accidents, R. A. Page. Wood.
The Cruise of the "Kate."
De Luxe Kipling, v. 12.
Fair to Look Upon.
Power Behind the Throne.
Wolcott Memorial.
Cassier's Magazine, v. 1.
Lonely Lives, Hauptmann. Russell.
The Weavers, Hauptmann. Russell.
Stephens, War Between the States, 2 v.
Heart Stories, Theo. Bartlett. 1889.
Poems of James Lindsay Gordon.
Autographs and Birthdays of Eminent Persons.
Frank's Japanese Pottery.
Coffin Genealogy, v. 2, pt. 1.
Mary of Magdala, by Saltus.
Book on Physical Culture and Exercises, by Prof. Keating.
The Art of the Old Masters, Cennini. F. P. Harper.
Murray's Russia.
Wages of Sin, Racowitza. Dillingham.
Leviticus, limp leath., Polychrome Bible.
Joshua, limp leath., Polychrome Bible.
Ezekiel, limp leath., Polychrome Bible.
Specter of the Real, Hardy. Little, Brown.
Miss Cherry Blossom, Long. Lippincott.
Biography of Julia Marlowe, by J. Barry. Badger.
Devil of a Trip, or, The Log of the Yacht "Champlain." Nat'l Lit. Bureau, 1889.
Annals and Records of Philadelphia. About 1830.
Mediæval London.
Pushkin's Poems. DeWolfe, Fiske.
A Tribute to Kane, and Other Poems, by Geo. W. Chapman. Rudd & Carleton, 1860.
Classification and Uses of Finger Tips, E. R. King.
Hints on Tints and How to Mix Them, Henry Leidel. New York, 1893.
Janita's Dower. Abbey Press.
5 copies Land of Heart's Desire. Stone.
Countess Kathleen Little, Brown.
Man: Fragments of Forgotten History, John Chelas.
Cause of the Great Fall and Crisis. Longmans.
Lyman Genealogy.
Barnum's Making of a Circus.
Financial History of New York, containing section on Mercantile Trust Co.
Reminiscences of Albert Gallatin, John R. Bartlett. 1849.
Gambier's Guide to the Study of Moral Evidence.
McKinnon's Philosophy of Evidence.
Taylor, On Oaths, Their Nature, Origin and History.
Johnny Book. Pub. by Coxnell Widow.
The Fourteenth Amendment, Guthrie. Little, B.
Commentary on Writings of Ibsen, Boyesen. Macm.
6 copies Mrs. Mainwaring's Journal, Seeley. London, 1891.
Spalding's Baseball Guide for 1879, '81, '82, '83.

BOOKS WANTED.—Continued

Brentano's, N. Y.—*Continued.*

Lee, Vernon, Renaissance.
Elder Edda, by Thorpe.
People's Marx. Int. Lib. Co.
The Ice Maiden, Reid. London Book.
Kim, Outward Bound ed.
The Little Epicure.
Elsa, E. M. Gray. Harper.
Genealogy of the Loomis Family.
Timar's Two Worlds, cl.
6 copies The Mechanical and Other Properties of Iron and Steel, Vosmaer.
100 Don'ts for Nurses, by Forest.
Seven Autumn Leaves.
O'Reilly, Songs, Legends and Ballads.
Dukesborough Tales, pap. Appleton.
Reading without Tears. Longmans.
Character, by La Bruyère.
Mental Guide to Health. Abbey Press.
You'll Find it Here. Abbey Press.
Breakespear, or, The Fortunes of a Freelance.
Young's History of the Netherlands.
Public Finance, Barnstable. Macmillan.
The Major's Niece. Abbey Press.
Pearl English Dictionary.
A Tangled Tale, Carroll. Macmillan.
A Brief History of the Standard Oil Trust, its Methods and its Influence, Bonham. N. Y., 1888.
Practical Hints about Barn Building, Sanders. Chic., 1893.
Conrad, Children of the Sea.
The Great Dream Book, D'Orsey.
Fishing Jimmy, containing Deacon Phebe's Selfish Nature.
Countess Daphne, Rita. Lippincott.
Life and Campaign of Major James B. Stuart. H., M. & Co.
Art Melodious, by Lombard.
Kipling, v. 11, Outward Bound ed.
Boy of Mount Rhigi. 1868.
The Discovered Country, Hummel. 1889.
Singing Mouse Stories, Hough. Forest and Stream.
From Adam's Peak to Elephanta, Carpenter.
Days of Lamb and Coleridge, Lord, Hall or Cushing ed.
An Irish Cousin, Somerville and Ross. Longmans.
Life of Calvert, First Governor of Maryland, Burnap.
Animal Magnetism, Heidenhaim.
Ireland's Emancipation, Walter Wellman.
Old Families of Westbrook, Conn. Pub. by H. Whitman.
Dictionary of Dreams. Pub. 1902.
Mizpah, Loomis. Lippincott.
3 copies Eternal Goodness, Whittier, ooze cf. Stryveline Press.
In God's Way, Bjornson.
White Birches, Elliott. Harper.
The Lesser Antilles, Prof. Hill.
The College Year Book and Athletic Record, 1896, 1897.
Hymns and Thoughts on Religion, Hardenberg.
Nursery Nonsense, or, Rhymes without Reason.
Dolmann's Municipalities at Work.
3 copies Jacula Prudentum.
Trans-Siberian R. R., 1st book pub. by Putnam's, now o. p.
Hathercourt. Harper.
Reminiscences of Geo. C. Mason of Newport.
Memorials of John Wells. Pub. about 1874.
Common School Speaker, Noble Butler. J. P. Morton & Co., 1856.
Affirmations, Havelock Ellis.
Key to Sight Testing, Baxter. U. S. Guttenberg Press, Ltd.
A Guide to Old and New Lace in Italy Exhibited at Chicago in 1893, Countess di Brazza.
Little Dinners, Hooper.
Silver Arrow. Dillingham, 50 c.
Diary of Samuel Sewell.
Over Yonder, Marlitt.
Magdalena, Marlitt.
Practical Confectionery Book, Frye. Belford Clarke, Chic., 1889.
Elen Story, Edgar Fawcett.
Favorite Pictorial Refining and Pronouncing Dictionary. Hurst.
One Day's Courtship, Barr. Stokes.
Decay of Religious Ideas, Martineau.
Driving as I Found It, Swale.
Wigwam and War Path, Hope. Scribner.
Problem of Evolution, Headley. Crowell.
Architectural Rendering in Sepia, Frederick. Comstock.
Captured Cruiser. Scribner.

Brentano's, N. Y.—*Continued.*

Old Merchants of New York.
Swinburne, complete ed., 1 v. Pub. about 1885.
Dean Ramsay's Scottish Life and Character.
History and Antiquities of Kilbourne Name and Family. New Haven, 1856.
Trans-Siberian Route, etc., Clarence Cary. Evening Post Job Printing House, N. Y., 1902, 50 c.
Prince Zaleski, M. P. Shiel. Little, Brown, $1.00.

S. E. Bridgman & Co., 108 Main St., Northampton, Mass.

Dr. Thompson's Medical Works.

E. D. Brooks, 605 1st Ave., Minneapolis, Minn.

Quotations wanted on *Harper's Weekly* or *Frank Leslie's* for 1898 and 1899; also on Harper's History of the Philippine War.

Ammi Brown, Tenafly, N. J.

The Wolcott Memorial Volume. Pub. privately about 1880 in Cleveland, Ohio. G. B.

Brown, Eager & Hull Co., 409 Summit St., Toledo, O.

Diary of a Besieged Residence, by Labouchere.
Lord's Beacon Lights of History, complete set, cl. or hf. leath.

The Burrows Bros. Co., Cleveland, O.

Hyde's Genealogy.
James, Princess Casamassima.
Gurney's Phantasms of the Living.
Labouchere's Diary of the Besieged in Paris.
Fuller's Church History, Oxford Press ed.

Campion & Co., 1305 Walnut St., Philu., Pa.

Fielding's Works, Routledge ed.
Jubilee Cricket Book.
Dixon, Hepworth, Her Majesty's Tower, 2 v., Bicker's ed.
Verdant Green, 1st ed.
The Genealogical and Historical Record of the Carpenter Family. Pub. by James Usher.
Scrutton, On copyright, 1903 ed.
Stebbings, History of Chivalry and Crusades.
Harte, Bret, On the Frontier Stories, 1st ed.
Harte, Bret, By Shore and Sedge, 1st ed.
Harte, Bret, Crusade of the Excelsior, 1st ed.
Harte, Bret, A Ward of the Golden Gate, 1st ed.
Harte, Bret, Colonel Starbottle, 1st ed.
Harte, Bret, Drift from Two Shores, 1st ed.
Harte, Bret, Thankful Blossom, 1st ed.
Dictionary of Nat. Biography, set.

Casino Book Co., 1374 Broadway, N. Y. [*Cash.*]

Gymnastics of the Voice.

C. N. Caspar Co., 437 E. Water St., Milwaukee, Wis.

Dickens, Tale of Two Cities, Harper's Household ed.
Seventh Annual Dinner of Republican Club, 1893.
Conspiracy Trial: The Terrible at Washington. 1865.
Oldroyd, Soldier's Story of Siege of Vicksburg.
Surratt, Career, Flight, etc. Phila., 1866.
Thayer, Public Services of Lincoln. Walker, 1864.
Thayer, Pioneer Home to White House. C. C. Wicke & Co., 1882.
Satterlee, A. H., Medals and Tokens. N. Y., 1863.
Smith, M. L., Great American Crisis. 1862.
Any other Lincolniana, especially pamphlets.

The A. H. Clark Co., Garfield Bldg., Cleveland, O.

Longstreet, J., From Manassas to Appomattox.
Millette's Monthly Magazine, any nos.
Niagara Falls, or Niagara Frontier, any col. engrav.
Soyer's Modern Housewife.
Va. Report of 1799-1800, Alien and Sedition Laws, etc.
Walsh, Domestic Cookery.

W. B. Clarke Co., Park and Tremont Sts., Boston.

Shop and Road Testing of Dynamos and Motors, by Parham and J. S. Shedd.
Puritans in the Time of Elizabeth, 3 v., Hopkins.
Poems, Wilde.
Intentions, Wilde.
Tale of Two Cities.
Uncommercial Traveller, Illus. Lib. ed. Chapman & Hall, 1873.

C. P. Cox 257 W. 125th St., N. Y.

Howard, Physiology of Artistic Singing.

R. W. Crothers, 246 4th Ave., N. Y.

Documents chiefly unpublished relating to the Huguenot Emigration to Virginia and to the Settlement of Manakintown with an appendix of genealogies, ed. for Va. Historical Society, by R. A. Brack.

BOOKS WANTED.—Continued.

Crusee & Co., 81 Vermont St., Brooklyn, N. Y.

Poetry by Bloodgood H. Cutter, by James B. Elmore, by Coogler.

Cupples & Schoenhof, 128 Tremont St., Boston.

True Detective Stories, by Julian Hawthorne and Inspector T. Byrnes.
Machinery, v. 1-3, New York.
Marine Engineering, v. 1-6, New York.

Davis' Book Store, 35 W. 42d St., N. Y.

Littre's French Dict., 5 v.
Nisbet's Van Zalzach Diseases of Stomach.

DeWolfe, Fiske & Co., 361 Washington St., Boston.

Shakespeare's Poems. Boston, 1807.
Memoir of E. A. Holyoke. Boston, 1829.
Board of Agriculture U. S. Reports, 1898-1903.
Century Dictionary, 24 pts.
Nuttall's Travels in Arkansas in 1819. Phila., 1821.

Chas. T. Dillingham, 5 E. 16th St., N. Y.

At Last, Macmillan's ed.

Dixie Book Shop, 35 Nassau St., N. Y.

The Republic of Republics, by Cesctz.
Military Record of Louisiana, Bartlett.

Dodd, Mead & Co., 372 Fifth Ave., N. Y.

The Lucy Books, or odd vols.
The Jonas Stories, or odd vols.

Chas. H. Dressel, 561 Broad St., Newark, N. J. [*Cash.*]

Leaves of Grass. N. Y., 1867.
Leaves of Grass. Osgood, Boston, 1881.
Leaves of Grass. McKay, Phila., 1882.
Dick's Encyclo. of Receipts.

Dressel's Book Store, 42 3d Ave., N. Y.

Anything on cleaning and restoring oil paintings.

Daniel Dunn, 677 Fulton St., Brooklyn, N. Y.

Wilson's Tales of the Border, v. 4, 8vo. N. Y.,
Dunlap's Hist. N. Y., v. 1.
L. I. Hist. Soc. Pub., v. 1, Voyage to N. Y.

E. P. Dutton & Co., 31 W. 23d St., N. Y.

Golden Vanity and Green Bed, P. C. Smith. Doubleday.
What Shall We Do Now?, Lucas. Stokes.
Davie Crockett.
Nick of the Woods.
Nick Whiffles.
Rhymes Without Reason. Hurd & Houghton, 1870.

E. T. P., Box 124 Archbald, Pa.

Magazine of American History, Aug., Oct., 1881; Sept., Nov., Dec., '83; Feb., Apr., May, '84; Apr., '85; July, '87; Dec., '88; Mar., Apr., May, Nov., '89.

Eaton & Mains, 21 Adams St., E., Detroit, Mich.

Life of Madame Guyon.

Julia L. Everson, 529 Guaranty, Minneapolis, Minn.

Torrent and Night, E. A. Robinson, 1st ed.
Children of Night, E. A. Robinson, 1st ed.
Capt. Craig, E. A. Robinson, 1st ed.
Books of celebrated authors inscribed by them.

C. P. Farrell, 117 E. 21st St., N. Y.

Fish's Bibliography of Lincolniana.
Scripp's Life of Lincoln, Tribune Tract no. 6. 1860.
Howard's Life of Lincoln.
Any rare Lincolniana.

F. A. Fernald, Broadway near 117th St., N. Y.

Civil Engineering Course of Scranton Correspondence School.

H. W. Fisher & Co., 127 S. 15th St., Phila., Pa.

Eugene Field, 1st eds.
Charles Kingsley, De Luxe ed. Pub. by Macmillan.
Dr. Phillips, by Danby.
Framley Parsonage, il. by Millais.
McKinley's Addresses.
Young, J. R., Personal Reminiscences.

S. B. Fisher, 5 E. Court St., Springfield, Mass.

Stoddard's Lectures, hf. mor., cheap.
Muller, H., The Fertilization of Flowers.
Geags, Scientific Papers.
Pop. Sci. Monthly Supplement, no. 21.

Forbes & Wallace, Springfield, Mass.

Tartarian Tales, ed. by Leonard C. Smithers, list $3.00. Caldwell.

Fowler Bros., 221 W. 2d St., Los Angeles, Cal. [*Cash.*]

Bart Ridgeley: a Story of Northern Ohio. Pub. by Nichols & Hall, 1873.

W. R. Funk, Agt., Dayton, O.

Tales for Winter's Nights.

W. Funk, Berlin, N. W. 5.

Brongniart, Végétaure Fossiles (good price allowed.)
Contrib. Maclurian Lyceum, Philadelphia.
Cope, Batrachia America.
Duppa, Illustr. of Lotus. 1813.
Hall, Lamellibr. Shells Helderberg.
Hooker, Paradisus Londinensis (good price allowed.)
Jeffreys, British Conchology, color.
Insect Life, complete.
Lindley, Pomologia Britannica.
Poiteau-Turpin, Pomologie.
Poli, Testacea Siciliae, v. 3, or complete.
Report Geolog. Survey U. S., v. 20 (also incomplete.)
Ruiz et Pavon. Flora Peruviana, 4 v. (good price.)
Sugar, I want all books and papers on sugar and pay good prices.
Transact. American Philos. Soc., v. 4.
Ward, African Lepidoptera.
I beg to state that I am always open to purchase for stock all science and natural history, mathematic books. Lists of such books for disposal with prices required will receive immediate attention.

G. A., care of Publishers' Weekly, N. Y. [*Cash.*]

Kendall, G. W., Texas Santa Fe Expedition.
Standart Dictionaire, v. 1, cl.; v. 2, mor.

J. F. Gepfert, 138 Superior St., Cleveland, O.

Key to N. A. Birds, Coues.
Richard Bentley, by Dr. Monk.
Cohen's Talmudic Saying.

Ginn & Co., 70 5th Ave., N. Y.

A nearly new set of the Century Dictionary, and International Dictionary, with prices.

T. S. Gray Co., Milwaukee, Wis.

Routledge Universal Songster, 3 v., cl.

F. P. Harper, 14 W. 22d St., N. Y.

Bancroft, U. S., v. 10.

Harvard Co-operative Society, Cambridge, Mass.

Thorp, Outlines of Industrial Chemistry. Macmillan.
Lecky, Leaders of Public Opinion in Ireland.
Symonds, Short Hist. of Italian Renaissance.
Mackenzie, Int. to Social Philosophy.

D. M. Henderson, Madison and Howard Sts., Baltimore, Md.

Allen's Organic Analysis.
Groves' Oddfellow's Manual.
Life of Cyrus Dickson, D.D.

Walter M. Hill, 31 Washington St., Chicago, Ill.

Enoch Crosby, or, the Unmasked Spy.
C. W. Stoddard's Earlier Books, original binding.
Mitchell's Reveries of a Bachelor, 1st ed., fine clean copy.
Savage, My Official Wife, 1st ed.
Tarkington, Monsieur Beaucaire, 1st ed.
Crane's Claims of Decorative Art.
Somerville, Engraved Gems.
Table Talk and Opinions of Napoleon Bonaparte.
Aldrich, Pansie's Wish, 1869; The Little Violinist, 1880.
Brainard, J. G. C., Occasional Pieces. 1825.
Brooks, Maria, Judith Esther, etc. 1820.
Brooks, Maria, Poems. 1833 and 1879.
Brownell, H. H., Poems. 1867.
Clemens, Mark Twain's Memoranda. 1891.
Clemens, A True Story. 1877.
Dana, R. H., The Buccaneer. 1844.
Drake, J. R., Poems by Croaker, etc. 1819.
Drake, J. R., The American Flag. 1861.
Key, Francis Scott, Star Spangled Banner. 1861.
First editions of Aldrich, Joel Barlow, W. C. Bryant, John Burroughs, R. W. Emerson, John Fiske, Bret Harte, Nathaniel Hawthorne, Holmes, Higginson, Longfellow, Lowell, Poe, Stedman, W. W. Story, Thoreau, Whittier, Wm. Winter.

BOOKS WANTED.—Continued

Henry C. Holtin, Christopher St. Ferry, N. Y.

Naples in 1799, by Constance H. D. Giglioli.
Historic and Unrecorded Memoirs of Political and Private Life of Napoleon Bonaparte, by M. R. de Ancemont.

W. S. Houghton, Lynn, Mass.

Cosmopolitan, Mar., Oct., Nov., 1886.
Recreation, Mar., Oct., Dec., 1895.
Review of Reviews, Apr. to Sept., 1891.
Munsey, any 25 c. nos.
Mayflower Descendant, any.

Howard Memorial Library, New Orleans, La.

Slav or Moslem. Printed at Aiken, So. Carolina.

The Hub Magazine Co., 67 Bread St., Boston, Mass.

Harper's Magazine, Dec., 1861.
McClure's, Dec., 1893.

Humphrey's Book Store, 26 Brattle St., Boston.

Solar Biology.
Warburton's Hochelaga, v. 2. London, 1846.
Morse's Life O. W. Holmes, v. 2, red cl. 1896.
Darwin's Descent of Man, v. 2. 1871.
Darwin's Animals and Plants, v. 2. 1890.

Huston's Book Store, 386 Main St., Rockland, Me.

Morley's English Men of Letters, 13 v., Popular ed., cl.
De Monvel, Joan of Arc, Century Co. ed.
Hayes, Jesuits Ring.
De Mille, Cord and Creese.

Hall N. Jackson, 36 W. 6th St., Cincinnati, O.

Prescott Memorial (Genealogy), by William Prescott, 8vo. Boston, 1870. Will pay $12.50.

Geo. W. Jacobs & Co., 103 S. 15th St., Phila., Pa.

Life of Bishop John Fisher, with portraits, by Bailey. Pub. in England in 1655.

Jennings & Pye, 220 W. 4th St., Cincinnati, O.

History of Morgan's Cavalry, by Basil Duke.

E. W. Johnson, 2 E. 42d St., N. Y.

Dictionary Hymnology, Julian.
Finding of Tomb of Olla Foodhla.
Hist. Putnam Co., Blake.
Philadelphia Directory. About 1807.
North Shore Watch, Woodberry.
Greville's Journals. Appleton.
Campaign of 1781, H. Lea. 1824.

H. R. Johnson, 313 Main St., Springfield, Mass.

Voltaire's Philosophical Dictionary, 10 v., green black, hf. mor. Pub. by E. R. Dumont.
Motley's United Netherlands, v. 3, 4, brown cl. Harper, 1861.

Jones' Book Store, 291 Alder St., Portland, Ore.

Cyr's Readers, nos. 1 to 5, job lot.
Frye's Geographies.
Wentworth's Practical Arithmetic.
Reed and Kellogg's Grammars.
Thomas' Histories. Quote quantity and price.

Kimball Bros., 618 Broadway, Albany, N. Y.

Stone's Poetry and History of Wyoming.
Spalding's Early Missions of Kentucky.

J. Kirkpatrick, 1014 Woodland Ave., Cleveland, O.
[*Cash.*]

100 Dubbs' Complete Mental Arith.
100 White's Complete Arith., 20th cent. ed.
100 White's 1st Book of Arith., 20th cent. ed.

Chas. E. Lauriat Co., 301 Washington St., Boston.

Coral Reefs of the Tropical Pacific, Agassiz, 1 v. text and 3 of plates. Cambridge, Mass.
King of the Mountains, E. About. Rand.
Christ in Theology, H. Bushnell. Hartford, 1851.
Rhymes and Stories of Olden Times, E. S. Tucker. Stokes.
Life of Washington, E. E. Brown. Lothrop.
Animals at Work and Play, C. J. Cornish. Macm.
Strange Secrets, A. C. Doyle. Fenno.
Fairy Stories and Wonder Tales, T. D. English. Stokes.
Blue Bells on the Lea, Mrs. J. H. G. Ewing. Young.
Gallant Little Patriots, M. Humphrey. Stokes.
Mac, M. Johnson. Carter & Co.
Six Popular Tales, 1st ser., H. C. Lodge. H., M. & Co.
Two Life Paths, C. M. Mundt. D. A. & Co.

Chas. E. Lauriat Co.—*Continued.*

Peter and Polly, Mrs. A. D. Robinson. Dodd.
Child's Day Book, M. Sidney. Lothrop.
Little Hearts, B. and F. K. Upton. Routledge.
Trying to Find Europe, by Jimmie Brown, W. L. Alden.
Isabel of Bavaria, A. Dumas, good lib. ed.
Mohicans of Paris.
Carlyle-Emerson Correspondence, v. 3, Supplementary Letters. Issued by H., M. & Co., 1889.
Manual of the Mosses of No. Amer., by Lesquereux and James.
False Gods, Frank S. Dobbins. Hubbard Bros., Phila.
Monkhouse's Chinese Porcelain.

Leary, Stuart & Co., 9 S. 9th St., Phila., Pa.

Vosmaer, Iron and Steel.
Hutton, Bone Setting.
Paul Morphy, 300 Games.

Leggat Bros., 81 Chambers St., N. Y.

Ridgeway's Nomenclature of Colors.
Randolph's Domestic Life of Thomas Jefferson.
Stephens' Yucatan.
Tanner's Narrative of Indian Warfare.
Alex. Hamilton's (the 1st) Narrative.

Little, Brown & Co., 254 Washington St., Boston.

Buckley's Melodist. Tolman, 1864.
Emerson, Prose Works, 2 v., Osgood ed. 1870.
Quest of Heracles, H. McCulloch, Jr.
Waverley Novels, 48 v., cl. A. & C. Black.
Railway Practice, by Alexander.

Frederick Loeser & Co., Brooklyn, N. Y.

Porter, Bits of Burnished Gold from Browning.

S. B. Luyster, Jr., 35 John St., N. Y.

Fielding's Works, 11 v. Lond., 1871.
Smollett's Works, 8 v. Lond., 1872.

Nathaniel McCarthy, Minneapolis, Minn.

Wythe's Agreement of Science and the Bible.
Ruskin and the Religion of Beauty. Pub. by Pott.
Blaine's Twenty Years in Congress.

Joseph McDonough, 39 Columbia St., Albany, N. Y.

The Coghill Family. 1879.
Autobiography of B. A. Leland. 1843 (?)

S. F. McLean & Co., 430 6th Ave., N. Y.

Morris, Robert, Poems.
Conwell, Acres of Diamonds.
Wharton, Famous Women of the Bible.
Pater, Marius the Epicurean.
Tallemach, Spanish Towns and Spanish Pictures.
Merrill, East of the Jordan.

Alexander McNally, 70 Wall St., N. Y.

Oscar Wilde, anything by.
Life and Letters of Admiral Farragut. Appleton.
Propertius, Petronius and Johannes Secundus, Bohn ed.
McPherson, any political works by.

John Jos. McVey, 39 N. 13th St., Phila., Pa.

National Geographical Magazine, v. 1, 2, 4.
McKnight, Charles, Life of Burke, 3 v.
Worthington, Rev. Geo. F., Sacred Poems. Baltimore, 1868.
Reminiscences of Bishop Sandford.

H. Malkan, Hanover Sq., N. Y.

Smith, Life of Mirabeau, 4 v.
Allibone, Great Authors of all Ages.
Bartholomew, Library Ref. Atlas of the World.
Hausing, The Pianoforte.

H. Malkan, 74 Broadway, N. Y.

Morris, Half Hours with Best Amer. Authors.
Morris, Half Hours with Best Humorous Authors.
Moulton, Library of Literary Criticism.
Shakespeare, 9 v., ed. by Wright.
Parker, Glossary of Arch. Terms.

Maryland Diocesan Library, Baltimore, Md.

Following Journals of Convention of the P. E. Church.
Delaware, 1795, '96, '97, 1804, '09, '11, '15, '18, '20, '22, '24, '30, '34, '35, '37, '40.
Florida, 1840, '61.
Georgia, 1826, '32, '34, '37.
Illinois, 1835, '36, '39.

BOOKS WANTED.—Continued

Maryland Diocesan Library.—*Continued.*

Indiana, 1839, '62.
Iowa, 1867.
Kansas, 1865.
Kentucky, 1829, '30, '33, '35.
Louisiana, 1844-6, '50, '51, '62.
Michigan, 1836-8.
Mississippi, 1828, '34, '36-'40, '45, '46, '61.
New Hampshire, 1846.
South Carolina, 1861, '66.
Tennessee, 1829, '36.
Texas, 1855, '62, '65, '88.
Western Texas, 1879, '80, '81.
Northern Texas, 1888, '89.
Montana, Idaho and Utah, 1874.
Northern California, 1889, '90, '91.

W. H. Medd & Co., 68 S. Main St., Asheville, N. C.

War Between the States, v. 2, A. H. Stephens.
Battle of King's Mountain, Draper.
Hume's Hist. of England, v. 3. Pub. by Levis & Weaver, 1810.
Williamson's Hist. of North Carolina, 812 odd v., 1 and 2.
Any books complete and in good condition pertaining to North Carolina or by North Carolinians.

R. H. Merriam, Hanover Square, N. Y.

Goodholme's Domestic Encyc.
Gwilt's Encyc. of Arch.
Haydn's Dict. of Dates, 22d ed. or later.
Iles, Bibliog. of Fine Arts.
Musical Courier, Apr. 16, 30, May 7, 14, 1902.
Hausing, The Pianoforte.

Methodist Book and Pub. House, Toronto, Can.

Prices on Ancestry of Benjamin Harrison, in chart form. Lippincott.

F. M. Morris, 171 Madison St., Chicago, Ill.

Agassiz, Florida Reefs and Corals.

Noah Farnham Morrison, 314 W. Jersey St., Elizabeth, N. J.

Swift's Works, v. 2, 12mo, cf. N. Y., Wm. Durell & Co., 1812.
History of Montgomery Co., Pa., Bean.
History of Phila. Battle. Chicago, 1887.

M. W. Mounts, 802 Penn Ave., Pittsburgh, Pa.

Our Western Border, by McKnight.
The Wilderness. Pub. about 1820.

New York Medical Book Co., 45 E. 42d St., N. Y.

Holmes, Surgical Diseases of Children.
Campbell, Extra Uterine Gestation.
Transactions of the Amer. Gyn. Soc., v. 21.

Old Corner Book Store, 283 Washington St., Boston.

Mehalah, by Baring-Gould.
Down the Orinoco in a Canoe.

Old Corner Book Store, Springfield, Mass. [*Cash.*]

Indians Taxed and Untaxed, 11th Census. Washington, 1893.
Howe, Historical Collections Ohio, 3 v., 1890; Centennial ed., v. 2, 3.
New Hampshire Hist'l Society, v. 4, 5.

E. J. O'Malley, Hanover Sq., N. Y.

Bartlett's Concordance to Shakespeare.
Chaplain, Cyc. of Music, etc.
Chaplain, Cyc. of Painters, etc.
Cooley, Cyc. of Prac. Receipts.
Furness, Conc. to Shakespeare's Poems.

C. C. Parker, 246 S. Broadway, Los Angeles, Cal.

Fortnightly Review, Mar., 1903.

The Pease-Lewis Co., Drawer S, New Haven, Conn.

Truth (containing colored pictures of Little Church Round the Corner), probably Xmas, 1901.

E. R. Pelton, 19 E. 16th St., N. Y.

Rotch, Pediatrics, 1st or 2d ed., must be good plates.

The Pilgrim Press, 175 Wabash Ave., Chicago, Ill.

Index Volume to the Encyclopedia Britannica.
Ewald's History of Israel.

Presbyterian Bd. of Pub. and S. S. Work, 192 Michigan Ave., Chicago, Ill.

Final Causes, by Janet. Scribner.
Studies in Theism, by Browne. Meth.
History of Religion, by Menzies. Scribner.
Uhleman's Syriac Grammar. Appleton.

Presbyterian Book Store, 706 Penn Ave., Pittsburgh, Pa.

Elements of Politics, Sedgwick, new or second-hand. Macmillan.

Preston & Rounds Co., Providence, R. I.

Ten Acres Enough.

Purdy's Book Store, Houston, Tex.

Old Songs and New, by Mrs. M. Preston.

G. P. Putnam's Sons, 27 W. 23d St., N. Y.

Phillips, Newspaper. Putnam.
Duffield, Heavenly Land. Randolph.
Seeley, Expansion of England. L., B. & Co.
Lawrence, Brakespeare.
Says She to Her Neighbor What? London.
Chambers, King in Yellow, Neely ed.
Stevens, Central Amer. and Yucatan, 4 v., uniform.
Squier's Nicaragua, 2 v.
Hayden's Indian Tribes of Mo. Valley.
Carr's Position of Women, etc. Salem, 1884.
Sanborn, Seneca Indians. 1878.
Colden, Five Indian Nations.
Dumas, Good Lady Bertha's Honey Broth.

Fleming H. Revell Co., Chicago, Ill.

2 copies Life in Hawaii, Coan.

Geo. H. Richmond, 326 5th Ave., N. Y.

Memoirs of Long Island Historical Society, v. 1 or any.
Bourrienne's Napoleon, 4 v.
Hennipens, Travels in America.
Brown's Portrait Gallery. Hartford, 1845.

Richmond Book Exchange, 509 N. 5th St., Richmond, Va.

N. C. Histories, Williamson, Hawks, Martin, Foote, Last 90 Days War, Spencer, Gordon's Anecdotes S. C., Imlay and Filson's Ky., Burke's Va., Leak's Travels, Rank's Popes, War Rebellion Records, Werner's Greek Grammar, Holmes' Readers.

A. M. Robertson, 126 Post St., San Francisco, Cal.

Phoenixiana.
Hans Breitmann Ballads.
Heart of the Sierras.
Elliott's Debate.

Robson & Adee, Saratoga Springs, N. Y.

Egypt's Place in History, by Bunson.

Philip Roeder, 616 Locust St., St. Louis, Mo.

Kauffman, Jarvis of Harvard.

Rohde & Haskins, 16 Cortlandt St., N. Y. [*Cash.*]

Massarenes, by Ouida.

Rowfant Club, Cleveland, O.

Complete Angler, with introd. by James Russell Lowell, 1st ed.
Natural History of Selborne, with introd. by John Burroughs, 1st ed.
Rowfant Club, Ex-Libris (set of 3 plates.)
Thoreau's Summer, 1st ed.

J. Francis Ruggles, Bronson, Mich.

Ripley's War with Mexico. N. Y., 1849.
Baker's Texas Scrap Book, good copy.
Mag. of Amer. Hist., N. Y., Apr., 1893.
Yoakum's Hist. of Texas.
Holley's Hist. of Texas. Lexington, 1836.

St. Paul Book and Stationery Co., 5th and St. Peter Sts., St. Paul, Minn.

Gautier, Portrait of a Day, tr. by Sumichrast.
Robinson, Forced Acquaintances.
MacDonald, Donald Grant, Routledge or Lothrop ed.
MacDonald, Robert Falconer, Routledge or Lothrop ed.
Maartens, An Old Maid's Love.
Edwards, Ordeal for Wives.
Abbott, Blue Jackets for 1812.
Water, A Love Story of 1685.
Dimsdale's Vigilantes.

BOOKS WANTED.—Continued

W. B. Saunders & Co., 1713 Fuller Bldg., N. Y.

Stewart's Dose Book.

John E. Scopes, 29 Tweddle Bldg., Albany, N. Y.

Set of E. P. Roe's Works, new or second-hand.
Philistine, v. 1 to 9, 16, 17.
Harper's Weekly, send for list of nos. wanted.
Life and Voyages of Admiral Rodney.

Scrantom, Wetmore & Co., Rochester, N. Y.

Century of French Fiction.
Le Goff, Life of Thiers. Pub. 1879.
Coin chart or manual, supplement to Thompson's Bank-note and Commercial Reporter, embracing gold and silver coins in circulation.

Charles Scribner's Sons, 153 5th Ave., N. Y.

Spencer, Recent Discussions in Science and Philosophy.
Connecticut Historical Society Publications, v. 1.

Shepard Book Co., 272 S. State St., Salt Lake City, U.

Atlas to Jenney's Survey of Black Hills of Dakota.

The Shorthand Institute, 8 Beacon St., Boston.

Chalmers' British Poets, v. 15. 1810.
Philosophical Transactions for 1748.
Shelton, Thomas, Centurie of Similes. 1640.
Old shorthand books and pamphlets.

George D. Smith, 50 New St., N. Y.

Stevenson, Thistle ed., set, in binding.
Financial and Commercial Chronicle, set or as near complete as possible.
Paulding, Cruise of the "Dolphin."
Life of Admiral Davis.

Smith & Wilkins, 207 W. 23d St., N. Y.

Viollet-le-Duc's Works, any, Eng. or French.
12 copies Strang's Practical Composition.
Kirkman's Railroad Works, set 12 v.
Tourgee, Son of Old Harry.
Grove's Dictionary of Music.
Mackey's History of Free Masonry.
Babbington, Race Theories.
French Caricatures, 3d Napoleon.
Alex. Henry Expedition (1760.)
Charlevoix, Hist. and Gen. Descr. of New France.

Speyer & Peters, Berlin N. W. 7, Germany.

Kennedy, Ophthalmographia. 1719-39.
Annales de Dermatologie, all out.
Archives of Laryngology, v. 1-4.
Brain, v. 10-23.
British Journal of Dermatology, sets.
Ophthalmic Review, v. 1-13 and index.
Ophthalm. Soc. Transactions, v. 1.
Catalogues and lists of medical periodicals in English, French or German, besides the weekly papers are always welcome, even of single vols. or nos.

Stix Baer & Fuller, St. Louis, Mo.

Thier's Consulate and Empire, 12 v.

Strawbridge & Clothier, Phila., Pa.

Bridge Between Two Worlds, by Abby J. Judson.

Sullivan & Eyer, Dayton, O. [*Cash.*]

Asbjornson, Tales from Fjeld.
Dow, C. W., Composition, pt. 1. Pub. by J. M. Bordes, Boston, 1899.

Thos. J. Taylor, Taunton, Mass.

Books and pamphlets, in any language, relating to Richard Wagner or his works.

Wm. Thomson, 59 W. 125th St., N. Y. [*Cash.*]

Allibone, Dictionary of Authors.
Reed, Modern Eloquence.
Books on electricity.
Who was the Mother of Franklin's Son?

H. H. Timby, Conneaut, O.

Ratio Studiorum.
Doubleday's Filibuster War in Nicaragua.
Smith, J. F., anything by, Novels.

C. L. Traver, Trenton, N. J. [*Cash.*]

Norman, Real Japan.
Hitchcock, Fresh Water Rhizopods.
Cook, Palms and Ditches.
Sudermann, Redina.

C. L. Traver.—*Continued.*

Heimburg, Christian Stories.
Burney, Cecilia.
French, Homes and Their Decorations.
Pattee's Narrative.
Hassell, Mazarin.

Otto Ulbrich, 386 Main St., Buffalo, N. Y.

Baird's History of Rye, Westchester Co., N. Y. Formerly pub. by Randolph.

D. Van Nostrand Co., 23 Murray St., N. Y.

The Laws of Shipping and Merchants' and Shipmasters' Guide, by Francis B. Dixon. Pub. by Henry Spear in 1873, latest ed. wanted.

John Wanamaker, N. Y.

How Dutch Came to Manhattan, Blanche McManus.
There is no Death, F. Marryatt.
Gray's Anatomy, 1897 ed.
Martyrs of Golgotha, v. 1.
Eschbrich. Pub. Gotzberger.
O'Connors of Ballynahinch.

John Wanamaker, Phila., Pa.

Ward or Wife, cl. Harper & Bros.
Fern Leaves from Fanny's Portfolio.
2 copies Dewees' Mollie Maguires.

Montgomery Ward & Co., Chicago, Ill.

Mackenzie's Introduction to Social Philosophy.

Geo. E. Warner, Minneapolis, Minn.

Sapp's The Honey Jar.
Smith, Two Years in Iowa Slave Pen.
Huntington, Coming American Civil War.
Any county history.

Oscar Wegelin, 29 W. 42d St., N. Y.

Juvenile Miscellany, New York, 1829-29, pts. or bound vols.
Punch's Pocket-Book of Fun. N. Y., Appleton, 1857.
Early American poetry, anything before 1800.

Edward Wesson, 111 Geary St., San Francisco, Cal. [*Cash.*]

Newcomb, Tables for Solar Eclipses. Wash., 1879.

Justin Wright, 365 La Salle Ave., Chicago, Ill.

Zadkiel's Handbook of Astrology.
Agrippa's Fourth Book of Occult Philosophy, trans. by Turner.
Dr. Dee's Works.
Sepharial's New Manual of Astrology.

Wm. H. Ziesenitz, Hudson, N. Y.

Farmingdale, by Julia C. R. Dorr.

BOOKS FOR SALE

The Book Shop, 65 Spring St., Rochester, N. Y.

Nation, from v. 11 to v. 76, Jan.-June, 1903.
Journal of the Military Service Institute, published at Governor's Island, N. Y. Harbor, from v. 1, 1880 to v. 31, 1902, inclusive.
Transactions of the Society of Naval Architects and Marine Engineers, from v. 1, 1893 to v. 10, 1902.
Black Cat, nos. 1 to 51, inclusive, Oct., 1895 to Dec., 1899.
Book News, v. 5, 1886 to v. 20, 1902.
Scribner's Magazine, complete set, from v. 1, 1887 to v. 33, Jan.-June, 1903.
Bound set *Century Magazine*.
Set of *Century Magazine*, well bound, cheap.
Putnam's Magazine, 1st 10 v., bound.

Irving S. Colwell, Auburn, N. Y.

Bradford, Harriet the Moses of Her People, scarce and interesting slave book.

Fred. R. Hood, care of B. & T. Co., 33 E. 17th St., N. Y.

Set of Greek Testament, 4 v., by Henry Alford, shp., binding slightly rubbed. Lee & Shepard, 1886. State offer.

Charles W. Johnson, 602 Bank of Commerce, Minneapolis, Minn.

Official Proceedings Republican National Conventions, complete sets from 1856 to 1900, inclusive.

Isaac Mendoza, 17 Ann St., N. Y.

American Catalogue, including Roorbach, 3 v., Kelly, 2 v., from 1820 to 1901, inclusive. Price $115.00.
English Book Prices Current, 1894, '95, '96, 3 v. $18.00.

BOOKS FOR SALE.—Continued.

Robt. W. Rainey, 227 Harrison St., Petersburg, Va.
Richmond and Petersburg Daily Papers, rare war copies, 1861-1865. Make offer.

Woodward & Lothrop, Washington, D. C.
10,000 Government publications.
5,000 Old magazines.
Send us your list of wants.

SITUATIONS WANTED.

YOUNG man of experience desires position as buyer for book department, or with a live house. Has also a knowledge of stationery. Can give best of reference as to ability, etc. Address M. F. J., care of PUBLISHERS' WEEKLY.

BUSINESS FOR SALE.

FOR SALE.—A stock of new and old books with shelving. A good paying business for a small town. This is a stock of goods always gaining as we run it on the exchange plan. Owing to failing health will close at a bargain. Address H., 18 West St., Utica, N. Y.

COPYRIGHT NOTICES.

LIBRARY OF CONGRESS,
OFFICE OF THE REGISTER OF COPYRIGHTS,
WASHINGTON, D. C.

Class D, XXc, No. 3306.—To wit: *Be it remembered*, That on the 18th day of April, 1903, Emily F. Baker, of Wellesley Hills, Mass., hath deposited in this office the title of a dramatic composition, the title of which is in the following words, to wit: "Past Redemption. A Drama in Four Acts. By George M. Baker. Boston, Walter H. Baker & Co.," the right whereof she claims as author and proprietor in conformity with the laws of the United States respecting copyrights.

(Signed) HERBERT PUTNAM, *Librarian of Congress.*
By THORVALD SOLBERG, *Register of Copyrights.*
In renewal for 14 years from July 22, 1903.

LIBRARY OF CONGRESS,
OFFICE OF THE REGISTER OF COPYRIGHTS,
WASHINGTON, D. C.

Class A, XXc, No. 60556.—To wit: *Be it remembered*, That on the 19th day of May, 1903, S. Edward Warren, of the United States, hath deposited in this office the title of a book, the title of which is in the following words, to wit: "Problems in Stone Cutting. In four classes. I. Plane-sided Structures. II. Structures containing developable surfaces. III. Structures containing warped surfaces. IV. Structures containing double-curved surfaces. For students of engineering and architecture. By S. Edward Warren, C.E. New York, John Wiley & Sons," the right whereof he claims as author and proprietor in conformity with the laws of the United States respecting copyrights.

(Signed) HERBERT PUTNAM, *Librarian of Congress.*
By THORVALD SOLBERG, *Register of Copyrights.*
In renewal for 14 years from October 13, 1903.

LIBRARY OF CONGRESS,
OFFICE OF THE REGISTER OF COPYRIGHTS,
WASHINGTON, D. C.

Class A, XXc, No. 59781.—To wit: *Be it remembered*, That on the 16th day of May, 1903, Richard Watson Gilder, of New York, N. Y., hath deposited in this office the title of a book, the title of which is in the following words, to wit: "The New Day. By Richard Watson Gilder. A Poem in Songs and Sonnets. The Century Co., New York," the right whereof he claims as author and proprietor in conformity with the laws of the United States respecting copyrights.

(Signed) HERBERT PUTNAM, *Librarian of Congress.*
By THORVALD SOLBERG, *Register of Copyrights.*
In renewal for 14 years from October 4, 1903.

LIBRARY OF CONGRESS,
OFFICE OF THE REGISTER OF COPYRIGHTS,
WASHINGTON, D. C.

Class A, XXc, No. 59614.—To wit: *Be it remembered*, That on the 14th day of May, 1903, Houghton, Mifflin and Company, of Boston, Mass., have deposited in this office the title of a book, the title of which is in the following words, to wit: "Gabriel Conroy. By Bret Harte. Boston, Houghton, Mifflin and Company, The Riverside Press, Cambridge," the right whereof they claim as proprietors in conformity with the laws of the United States respecting copyrights.

(Signed) HERBERT PUTNAM, *Librarian of Congress.*
By THORVALD SOLBERG, *Register of Copyrights.*
In renewal for 14 years from May 21, 1903.

LIBRARY OF CONGRESS,
OFFICE OF THE REGISTER OF COPYRIGHTS,
WASHINGTON, D. C.

Class A, XXc, No. 59613.—To wit: *Be it remembered*, That on the 14th day of May, 1903, Mattie G. Browne, of Boston, Mass., hath deposited in this office the title of a book the title of which is in the following words, to wit: "Massachusetts Reports, 111. Cases Argued and Determined in the Supreme Judicial Court of Massachusetts, November, 1872-March, 1873. Reported by Albert G. Browne, Jr., and John C. Gray, Jr. Boston, Houghton, Mifflin and Company, The Riverside Press, Cambridge," the right whereof she claims as proprietor in conformity with the laws of the United States respecting copyrights.

(Signed) HERBERT PUTNAM, *Librarian of Congress.*
By THORVALD SOLBERG, *Register of Copyrights.*
In renewal for 14 years from May 24, 1903.

LIBRARY OF CONGRESS,
OFFICE OF THE REGISTER OF COPYRIGHTS,
WASHINGTON, D. C.

Class A, XXc, No. 59612.—To wit: *Be it remembered*, That on the 14th day of May, 1903, Houghton, Mifflin and Company, of Boston, Mass., have deposited in this office the title of a book, the title of which is in the following words, to wit: "Grandmother's Story of Bunker Hill Battle. By Oliver Wendell Holmes. Boston, New York and Chicago, Houghton, Mifflin and Company, The Riverside Press, Cambridge," the right whereof they claim as proprietors in conformity with the laws of the United States respecting copyrights.

(Signed) HERBERT PUTNAM, *Librarian of Congress.*
By THORVALD SOLBERG, *Register of Copyrights.*
In renewal for 14 years from May 17, 1903.

LIBRARY OF CONGRESS,
OFFICE OF THE REGISTER OF COPYRIGHTS,
WASHINGTON, D. C.

To wit: *Be it remembered*, That on the 2d day of January, 1903, A. Bendel, of Reading, Pa., hath deposited in this office the title of a book, the title of which is in the following words, to wit: "Mein erstes Buch in Sonntagschule und Haus. Reading, Pa., Pilger-Buchhandlung," the right whereof he claims as proprietor in conformity with the laws of the United States respecting copyrights.

(Signed) HERBERT PUTNAM, *Librarian of Congress.*
By THORVALD SOLBERG, *Register of Copyrights.*
In renewal for 14 years from April 29, 1903.

LIBRARY OF CONGRESS,
OFFICE OF THE REGISTER OF COPYRIGHTS,
WASHINGTON, D. C.

Class A, XXc, No. 59513.—To wit: *Be it remembered*, That on the 13th day of May, 1903, Mary Virginia Terhune, of New York, N. Y., hath deposited in this office the title of a book, the title of which is in the following words, to wit: "Common Sense in the Household Series. Breakfast, Luncheon and Tea. By Marion Harland. New York, Charles Scribner's Sons, 1903," the right whereof she claims as proprietor in conformity with the laws of the United States respecting copyrights.

(Signed) HERBERT PUTNAM, *Librarian of Congress.*
By THORVALD SOLBERG, *Register of Copyrights.*
In renewal for 14 years from May 19, 1903.

LIBRARY OF CONGRESS,
OFFICE OF THE REGISTER OF COPYRIGHTS,
WASHINGTON, D. C.

Class A, XXc, No. 60273.—To wit: *Be it remembered*, That on the 23d day of May, 1903, Houghton, Mifflin and Company, of Boston, Mass., have deposited in this office the title of a book, the title of which is in the following words, to wit: "Massachusetts Reports, 116. Cases argued and determined in the Supreme Judicial Court of Massachusetts. September, 1874-January, 1875. John Lathrop, Reporter. Boston, Houghton, Mifflin & Company, The Riverside Press, Cambridge," the right whereof they claim as proprietors in conformity with the laws of the United States respecting copyrights.

(Signed) HERBERT PUTNAM, *Librarian of Congress.*
By THORVALD SOLBERG, *Register of Copyrights.*
In renewal for 14 years from June 18, 1903.

COPYRIGHT NOTICES.—Continued.

LIBRARY OF CONGRESS,
OFFICE OF THE REGISTER OF COPYRIGHTS,
WASHINGTON, D. C.

Class A, XXc, No. 60272.—To wit: *Be it remembered,* That on the 23d day of May, 1903, Addison P. Russell, of Wilmington, Ohio, hath deposited in this office the title of a book, the title of which is in the following words, to wit: "Library Notes. By A. P. Russell. New Edition, Revised and Enlarged. Boston, Houghton, Mifflin and Company, The Riverside Press, Cambridge," the right whereof he claims as author and proprietor in conformity with the laws of the United States respecting copyrights.

(Signed) HERBERT PUTNAM, *Librarian of Congress.*
By THORVALD SOLBERG, *Register of Copyrights.*
In renewal for 14 years from July 23, 1903.

SPECIAL NOTICES.

O P'S. Old English and Irish novels, French translations, Posters. PRATT, N. Y.

A. S. CLARK, 174 Fulton St., N. Y., will supply any magazine at market value.

BACK NUMBERS, volumes, and sets of magazines and reviews for sale at the AMERICAN AND FOREIGN MAGAZINE DEPOT, 47 Dey St., New York.

BACK numbers, vols. and sets of magazines and periodicals, Americana and rare books, bought and sold. J. KUHLMAN, 117 N. 13th St., Phila., Pa.

TELEGRAPH CODES, All Kinds

A B C Code. Fourth Edition	$5 00
A B C Code. Fifth Edition	7 00
A 1 Code. Last Edition	7 50
Bankers' & Brokers' Code	2 00
Ideal Code. (For firm offers)	2 00

Discount to Dealers.

AMERICAN CODE COMPANY
83 Nassau Street, New York

BOOKS.—All out-of-print books supplied, no matter on what subject. Write us We can get you any book ever published. Please state wants. When in England call and see our 50,000 rare books. BAKER'S GREAT BOOKSHOP, 14-16 John Bright Street, Birmingham, England.

Books of All Publishers
MEDICINE, DENTISTRY,
PHARMACY AND ALLIED SCIENCES.
We have the largest miscellaneous stock in the country of American and English Books on these subjects
Trade and Library Orders Solicited.
P. BLAKISTON'S SON & CO.
1012 Walnut St., Philadelphia.

(ESTABLISHED 1868)
C. D. CAZENOVE & SON
Solicit Agency Business from American Publishers and Booksellers
Miscellaneous orders for Books and Periodicals handled economically and promptly. Shipping and forwarding attended to. . . . .
26 Henrietta St., Covent Garden, London. England
CABLES: EIKON. LONDON

THE BEST ILLUSTRATIONS
By half-tone or other photo-engraving processes are made by
COOPER ENGRAVING COMPANY
320 Pearl Street, New York
TELEPHONE "97 JOHN"
Successors to **New York Engraving and Printing Co.**

FOWLER & WELLS CO.,
Phrenologists and Publishers.
WORKS ON
PHRENOLOGY, PHYSIOGNOMY, MENTAL SCIENCE, AND HYGIENE.
Write for Catalogue.
24 East 22d Street, New York.

MAGGS BROS., 109 STRAND, W. C., LONDON, W., ENGLAND
Dealers in **Rare Books and Fine Library Editions of Standard Authors.**
Voyages and Travels, Early Printed Books, 1st Editions of 17th, 18th, and 19th Century Writers, Illustrated Works. Also *Rare Portraits, Line, Stipple, Mezzotints, and Color Engravings, and Autographs.*
Classified catalogues free on application.
Those visiting England should call and inspect our stock, which is both large and in choice condition

JOHN J. MURPHY
DEALER IN
Fine Book, Coated and Cover Papers
47 John and 5 Dutch Streets, N. Y.
Refers to "The Publishers' Weekly"

MARTINUS NIJHOFF
Publisher, Importer and Bookseller
114 Fifth Ave., N. Y., and The Hague, Holland
Has the best facilities for importing foreign books, and issues regularly **Systematical and Descriptive Catalogues** of his stock of **Books in All Languages and on All Subjects.**
A catalogue of his publications, as far as they have appeared in English, will be found in the "Publishers' Trade List Annual" for 1902, or will be sent on application.

MEDICAL BOOKS.
(THE TRADE SUPPLIED.)
A full-priced Catalogue of all Medical and Surgical Books Sent on Application.
E. R. PELTON,
19 East 16th St. (bet. Broadway and 5th Ave.), **New York**

BOOKBINDING
Fine Cloth and Leather Edition Work a Specialty. Estimates cheerfully given.
J. F. TAPLEY CO.
33-37 Bleecker Street, New York City
Telephone 824 and 825 Spring

Antisemitism
Its History and Causes
By BERNARD LAZARE.
An elegant volume of 385 pages, cloth, gilt top. Price, $2.00.
The International Library Publishing Co.
23 Duane St., New York.

GEORGE W. LINDSAY & SONS, 112 North Paca St., Baltimore

EXECUTORS' SALE

OF

A Large and Valuable Library of Miscellaneous Works

Also, A Library of Standard Medical Works and Anatomical Prints. Also, A Valuable Collection of Autographs and Americana, Coins, Bronze Medals, etc., etc., and All the Uncalled-for Articles from the Sale at the Armory and House,

To be sold by order of the Orphans' Court of Baltimore City by the undersigned Executors of ELLA G. CRIM, widow of the late

DR. WILLIAM H. CRIM

In his late residence, No. 413 West Fayette Street, Baltimore, beginning

Monday, June 22, 1903

at 8 o'clock in the evening and continuing each evening thereafter at the same hour until sold

The miscellaneous library is large and extensive and is especially rich in Art Publications, including Hogarth (Imperial Edition), Holbein, Turner's Gallery, Boydell's Shakespeare Illustrations (Imperial Edition), Longfellow's Portfolio, Michaud's Crusaders, Audsley's Keramic Art of Japan and limited Editions de Luxe of the American Art Review, Masterpieces of French Art, Society of French Aquarellists, the Army and Navy of the United States, Hamerton's Etchings and Etchers and Graphic Arts, Solon's Old English Potter and many others.

Limited Editions de Luxe of Carlyle, Fielding, Victor Hugo, Ingersoll, Irving, Poe, Ruskin, Duruy's Rome and others.

Historical works, including Bancroft, Guizot and Martin's France and England, Prescott, Rambaud's Russia, Scharf's Maryland and Western Maryland, Sparks' Writings of Washington, Jefferson, Winsor's narrative and critical history of America, etc. Numerous editions of Shakespeare, Riverside edition of the British Poets, 68 volumes; Longfellow, Milton, Dante, Goethe, Swinburne, etc. A rare collection of Old Bibles, including the Cotta Bible, 1725 (3 volumes); Nürnberg, 1765; Saur, 1763; John Browns, 1792, and others.

Complete works of Dickens, Hawthorne, Lamb, Bulwer Lytton, Parkman, Bret Harte, etc.

Numerous works on Furniture, China and China Collecting, Pottery, Porcelain, Gold and Silver Architecture and Housefurnishings, Classics, Memoirs, Travels, Natural History, Science, Philosophy, Essays, Handbooks on Art, etc., Century Dictionary, Appleton's Biographical Dictionary, Vasari's Painters and many other Dictionaries and Encyclopedias.

SPECIAL.—Audubon's Birds and Quadrupeds of America, Cassin's Birds, McKenney & Hall's Indians, Schoolcraft's Indians, Anstis' Order of the Garter, Folio Ed. 1724, and Other Rare Books. Also a large

STANDARD LIBRARY OF MEDICAL WORKS, including Bourgery's Anatomy and Surgery, 8 volumes, folio; Quain's Anatomy (imp. folio), Wood's Library of Standard Authors, Robey's Anatomical Plates and other Plates, etc., etc.

ALSO, A rare and valuable collection of Autographs and Americana, including Autograph Letters of Washington, Jefferson, Buchanan, Fillmore, Pierce, Grant and many early American Autographs, Old Newspapers, Manuscripts, Theatrical Notices, etc., etc.

ALSO, A fine collection of American and Foreign Coins, Medals, Campaign Badges, etc., etc.

ALSO, All the uncalled-for articles from the armory sale, consisting in part of High-Post Bedstead, High Boy, Tables, the Lincoln Plate, slightly damaged; Sheffield Ware, rare old English Silver Luster, Dark Blue Staffordshire China, Clocks, Old Empire Sconces, Cut Glass, Bronzes, Oil Paintings, Early English Engravings, Colored Prints, Guns, Pistols, Mirrors, etc., etc.

Catalogues will be ready June 15, and will be mailed on application. The Library will be on exhibition every day from Thursday, June 18, till sale. The Autographs and Coins can be seen at any time at the office of the auctioneer. **Terms: Cash.**

THOMAS J. LINDSAY
EMILY E. PRICE } **Executors**

O. A. KIRKLAND, Auctioneer
104 and 105 Law Building, Baltimore

A Key to Books in Print

In the 1902 PUBLISHERS' TRADE LIST ANNUAL

Index Volume

the books of the 246 publishers who contributed the lists bound up in alphabetical order in the Catalogues volume, are indexed, by author, title and subject catchword, furnishing, by means of 140,000 entries, ready reference to the books of the leading publishers in print on July 1, 1902, and to forthcoming books of which they could furnish information in August. The Index volume and the Catalogues volume of

The Publishers' Trade List Annual, 1902

will be found the most useful, as well as the least expensive, single book trade reference work yet issued, especially for the booksellers and small libraries who cannot afford to buy many trade tools. **Price, $2 for the Catalogues volume and $5 for the Index volume, separate, or $7 together, absolutely net.**

The Catalogues volume is a huge octavo, probably the largest volume now issued, reaching, with 1902, 5700 pages, being 8¼ inches in thickness and weighing 20 pounds. Directions for enclosure delivery in New York should accompany the order, unless shipment is to be by express at the charge of the subscriber.

The Index volume, an octavo of 1114 pages, will be sent on approval to any bookseller or library enclosing 10 cents for partial postage. Of the Catalogues volume less than 300 remain unsubscribed, and the edition of the Index volume is also limited. Address,

The Office of THE PUBLISHERS' WEEKLY

298 Broadway, New York

PUBLISHERS are gradually realizing the importance of two vital facts, especially when contemplating having large editions bound.

FIRST—To have their books bound in the best possible manner.

SECOND—To save enough money thereon as will guarantee an enormous annual extra dividend.

You are certainly not averse to making money. Ask me to submit samples and estimates. You will then follow the lead of some of the best publishing houses who find it profitable to give me their work.

92-98 Centre Street
N. Y. CITY

H. WOLFF
BOOKBINDER

143-147 Leonard Street
N. Y. CITY

The Annual American Catalogue

CUMULATED

1900—1902

THE ANNUAL AMERICAN CATALOGUE, Cumulated, 1900–1902, includes in one alphabet the short-title lists of the books of 1900, 1901 and 1902, giving information of the books recorded by author, title, subject and series. This cumulation, which is to continue annually until a five-yearly volume of "The American Catalogue" in its new shape is reached, has been generally accepted as a desirable, practical working tool for the trade, supplementing as it will do, from year to year, the last issue of the five-yearly "American Catalogue," without the need of consulting several alphabets in several volumes.

8vo, cloth, - - - $3.00

THE OFFICE OF THE PUBLISHERS' WEEKLY
298 BROADWAY (P. O. BOX 943), NEW YORK

☞ THE ANNUAL ENGLISH CATALOGUE, for which we have the American market, will be furnished at $1.50 in cloth, or bound with the ANNUAL AMERICAN CATALOGUE, Cumulated, in cloth, at $4.50 if ordered and paid for in advance.

THE BAKER & TAYLOR COMPANY

BOOK JOBBERS

(1) A large stock of miscellaneous and school books
(2) Every facility for the most prompt shipments
(3) A scale of prices which is of the lowest

THREE GOOD REASONS WHY IT IS WISE TO BUY YOUR BOOKS AT

The BAKER & TAYLOR CO'S, 33-37 E. 17th St., Union Sq. North, New York

JUST PUBLISHED

THE PHYSIOLOGICAL ASPECTS OF THE LIQUOR PROBLEM

By Prominent Experts and Investigators
Under the editorship of
DR. JOHN S. BILLINGS

2 vols., 8vo, $4.50 *net*. Postpaid $4.86

THIS important work completes the series of volumes which embody the results of the investigations of the "Committee of Fifty" for the study of the liquor problem. The work is much larger and fuller than any of its predecessors and is certain to take a high and authoritative place in the literature of this important subject.

PUBLISHED BY
HOUGHTON, MIFFLIN & COMPANY

WILLIAM R. JENKINS,

851 AND 853 SIXTH AVENUE,
N. W. COR. 48TH STREET, NEW YORK.

FRENCH and other foreign **BOOKS,**
School and College Texts, Miscellaneous Literature, French Plays. . . . .

VETERINARY (Scientific and Popular) **BOOKS,**
or Works Treating on Horses, Cattle, Dogs, etc. . . . . .

Trade List and General Catalogues Supplied.

Accuracy. Promptness. Reliability.

KAY PRINTING HOUSE,

66-68 CENTRE STREET,

TELEPHONE 1553 FRANKLIN. NEW YORK.

Estimates Promptly Furnished

Printers to THE PUBLISHERS' WEEKLY.

PRINTING

of all kinds, plain and colored, also engraving and embossing, in any quantity, promptly attended to at the closest possible prices. We can refer to the largest banks, the largest manufacturing concerns, publishers and others in the United States. We shall take pleasure in having you call, or if it suits your convenience better, to call on you. Drop us a line.

ANDREW H. KELLOGG

409 Pearl St., ('Phone 3640 John,) New York

Books for learning more than

250 Foreign Languages

kept on hand. Catalogue mailed free.
Largest stock, in America, of

German Books,

which enables us to fill almost all orders upon receipt.

E. Steiger & Co., New York.

Books for Summer Travellers.

A. S. BARNES & CO., New York.

Two on Their Travels Around the Globe. By Ethel Colquhoun. Illustrated. 8vo, cloth, $2.50 net.

A World's Shrine. (Lake Como.) By Virginia W. Johnson. Illustrated. 12mo, cloth, $1.20 net.

Switzerland, Annals of. By Julia M. Colton. Illustrated. 12mo, cloth, $1.25.

The Rhine, Legends of. By H. A. Guerber. Illustrated. 12mo, cloth, gilt top, $1.50 net.

BRENTANO'S, New York.

My Ocean Trip. By E. S. Cadigan. Illustrated with signals and flags printed in colors, and with blank pages for memoranda. 12mo, cloth, $1.00.

A work appealing especially to tourists and travellers, arranged for the record to be kept of an Ocean Voyage. In addition there are many items of interest, such as a complete code of signals, series of games for shipboard, entertainments, pages for the autographs of fellow passengers.

Phonetic Series of Handbooks to the Study of Languages for Travelers and Students. Edited by H. Swan. Each, net, 50 c.

Colloquial French. **Colloquial Italian.**
Colloquial German. **Colloquial Spanish.**

German Genders, Rules and Exceptions. Edited by R. Grimshaw. 35 c.

French Genders, Rules and Exceptions. Edited by R. Grimshaw. 35 c.

French Verbs at a Glance. By M. De Beauvoison. 25 c.

BUREAU OF UNIVERSITY TRAVEL, Boston, Mass.

The Art of Travel. Its aims, methods and problems. By H. H. Powers, Ph.D. 111 pp., paper, postpaid, 25 c.

THE ROBERT CLARKE CO., Cincinnati.

The Yellowstone National Park. Historical and Descriptive. By Capt. H. M. Chittenden, U. S. A. Illustrated with 32 full-page half-tones, one large and two full-page maps. $1.50.

WILLIAM R. JENKINS, New York.

The Complete Pocket-Guide to Europe. Edited by E. C. and T. L. Stedman. One vol., full leather, $1.25. Revised yearly. The best of its kind.

LEMCKE & BUECHNER, New York.

Baedeker's Guides. German and French.

Monographs on Artists.

Dictionaries and Grammars for the study of Foreign Languages. *Send for lists.*

A. C. McCLURG & CO., Chicago.

Birds of the Rockies. With check-list of Colorado birds. An unusually attractive Nature book. By L. S. Keyser, author of "In Bird Land." With illustrations in color and black-and-white by L. A. Fuertes and Bruce Horsfall, and from photographs of localities. $3.00 net.

A. C. McCLURG & CO.—*Continued.*

Down Historic Waterways. An account of a Summer canoe trip upon the Illinois and Wisconsin Rivers. By R. G. Thwaites. With illustrations from photographs. $1.20 net.

JAMES POTT & COMPANY, New York.

The Mediterranean. Photogravure illustrations. $3.00.

Old Touraine. Illustrated. T. A. Cook. 2 v. $5.00.

Unknown Switzerland. Illustrated. V. Tissot. $3.00.

By the Waters of Sicily. Illustrated. Norma Lorimer. $1.75.

G. P. PUTNAM'S SONS, New York.

Our European Neighbours. A series of books that picture with happiness of selection and of manner the everyday life in town and country of foreign lands. The aim is to portray life as it unfolds in regular course, and as it affects the individual. Each 12mo, fully illustrated, net, $1.20. (Postage, 10 c.)

1. **French Life.** By Hannah Lynch.
2. **German Life.** By W. H. Dawson.
3. **Russian Life.** By Francis H. E. Palmer.
4. **Dutch Life.** By P. M. Hough, B.A.
5. **Swiss Life.** By A. T. Story.
6. **Spanish Life.** By L. Higgin.
7. **Italian Life.** By Luigi Villari.
8. **Danish Life.** By J. Brochner.

E. STEIGER & CO., New York.

Baedeker's and Other Guide-Books, in German. The largest assortment of Books for the Study of Foreign Languages. *Send for catalogue.*

A. WESSELS COMPANY, 43 E. 19th St., N. Y.

Historical Guide-Books to Paris, Venice, Florence, Cities of Belgium, Cities of Northern Italy, the Umbrian Towns. One volume each. By Grant Allen. Pocket size, 250 pp., cloth, $1.25 net.

London and Londoners. By R. A. Pritchard. Pocket size, 400 pp., cloth, $1.25.

Dinners and Diners. Where and How to Dine in London. By Lieut.-Col. W. Newnham-Davis. 12mo, cloth, $1.25.

Barbizon Days. Millet, Corot, Rousseau, Barye. By Charles Sprague Smith. A record of a Summer at Barbizon, and of the Forest of Fontainebleau. Illustrated. 12mo, cloth, $2.00 net.

The Riviera. By Hugh MacMillan. Illustrated. 8vo, cloth, $3.75 net.

Outward and Homeward Bound. A Journal and Note-Book for Ocean Voyagers. 12mo, cloth, $1.00.

Across the Atlantic. 12mo, cloth, $1.00.

ENGLISH REFERENCE CATALOGUE

The Reference Catalogue of Current English Literature, better known as "Whitaker's Reference List," is the English work corresponding to the American "Publishers' Trade List Annual." It contains the lists of 179 of the most important English publishers and is prefixed by an index containing 135,000 references to the books catalogued. It is thus invaluable in libraries and bookstores as the most convenient and complete key to current English books. The present issue is in two volumes, of about 5000 pages, strongly bound in half leather at the price of $5.00 net. The edition is limited, and few copies remain unsold. American orders should be sent to the PUBLISHERS' WEEKLY, 298 Broadway, New York.

Bibliographic Publications.

For all American books as they appear, take THE PUBLISHERS' WEEKLY; for an hour's glance each month at the important books and magazine papers, take LITERARY NEWS; for library matters take THE LIBRARY JOURNAL; for magazine articles in general, consult THE ANNUAL LITERARY INDEX; for books in print or issued of late years, see THE AMERICAN and ANNUAL CATALOGUES, also, the index to the PUBLISHERS' TRADE LIST ANNUAL for 1902 and the Index thereto.

THE PUBLISHERS' WEEKLY. Established in 1872, with which was incorporated the *American Literary Gazette and Publishers' Circular* (established in 1852.) Recognized as the representative of the publishing and bookselling interests in the United States. Contains full weekly record of American publications, with monthly cumulative indexes, etc. Subscription, $3.00 a year, postpaid; to foreign countries, postpaid, $4.00 a year; single numbers, 10 cents, postpaid. Special Numbers: Educational Number, in leatherette, 50 cents; Christmas Number, 25 cents; the numbers containing the three, six and nine months' Cumulated Lists, 25 cents each. Extra copies of the Annual Summary Number, *to subscribers only*, $1.00.

THE LIBRARY JOURNAL. Official Organ of the American Library Association. Chiefly devoted to library economy and bibliography. Established in 1876. Published monthly. Subscription, $5.00 a year, postpaid; single numbers, 50 cents. Price to Europe, or other countries in the Union, 20s a year; single numbers, 2s. (LITERARY NEWS *is sent free to subscribers of* THE LIBRARY JOURNAL.) Teachers may be interested in the "School Number" published in the spring of each year.

GENERAL INDEX TO THE LIBRARY JOURNAL, vols. 1–22, 1876–1897. Arranged to serve as an index to succeeding volumes or for other sources of professional information. 4°, in sheets, or paper binding, $2.50; A. L. A. half leather, $3.00.

LITERARY NEWS. A Monthly Journal of Current Literature. Contains the freshest news concerning books and authors; lists of new publications; reviews and critical comments; characteristic extracts; sketches and anecdotes of authors; bibliographical references; prominent topics of the magazines; portraits of authors, and illustrations from the newest books, etc., etc. Subscription, $1.00 a year, postpaid; single numbers, 10 cents.

THE AMERICAN CATALOGUE of books in print and for sale July 1, 1876, compiled under the direction of F. LEYPOLDT, and its supplements, 1876–84, 1884–90, 1890–95, and 1895–1900, compiled under the editorial direction of R. R. BOWKER, aims to present all the bibliographical features of the books in the American market, arranged in the first part alphabetically by both *authors* and *titles*, and in the second part alphabetically by *subjects*.

The Catalogue and its supplementary volumes form the only approximately complete guide in existence to the American books of the day, so arranged as to make reference easy from whatever direction the inquiry may come, whether from that of the author, or the title, or the subject. It not only furnishes the desired information about any particular book of which the consulter is in search, but shows what others there are by the same author or on the same subject in which he is interested. To the bookseller, therefore, it is valuable both in filling orders and in stimulating business; to the librarian, in supplying gaps and proportioning his collection; and to all who are practically concerned with books, in furnishing information by a convenient method.

The author-and-title volume of the 1876 volume is out of print. A limited number of the subject volume may be had in half leather binding at $15.

The volumes covering the periods 1876–84 and 1884–90 are also out of print.

——, 1890–95, 4°, hf. mor., $15.

——, 1895–1900, 4°, hf. mor., $15.

THE ANNUAL AMERICAN CATALOGUE, Cumulated, containing yearly the monthly lists in THE PUBLISHERS' WEEKLY, cumulated, giving in one alphabet, by author, title, and subject, information of the books issued during the years covered by the latest volume. It also contains a directory of publishers with full street addresses. The current volume covering 1900 to 1902, inclusive. 8vo, cloth, *net*, $3.00.

THE PUBLISHERS' TRADE LIST ANNUAL. Contains: The latest catalogues of upwards of 200 American publishers, contributed by themselves and arranged alphabetically by the firm-names and smaller lists at the end of the volume. These lists, all bound in one volume arranged alphabetically for ready reference, with marginal index, guiding the finger at once to the right letter, present in their combination so convenient and time-saving a working-tool as to make it indispensable to every one who has any interest in the purchase or sale of books. Large 8vo, cloth, without index, *net*, $2.00; with index, 2 v., 8°, *net*, $7.00.

INDEX TO THE PUBLISHERS' TRADE LIST ANNUAL, 1902, contains an index, by author, title and subject catchword to the lists of the 246 publishers represented in the Catalogues volume of the PUBLISHERS' TRADE LIST ANNUAL for 1902, furnishing by means of 140,000 entries, ready reference to the books of the leading publishers in print July 1, 1902, and to forthcoming books of which they could furnish information in August of that year. 1 v., 8°, cl., *net* $5.00.

THE ANNUAL LITERARY INDEX, including Periodicals, American and English; Essays, Book Chapters, etc., with Author-Index, Bibliographies, Necrology and Index to Dates of Principal Events. Edited, with the coöperation of members of the American Library Association and of *The Library Journal* staff, by W. I. FLETCHER and R. R. BOWKER. 8°, cloth, $3.50.

THE AMERICAN EDUCATIONAL CATALOGUE. Contains a price-list of all the text-books in use in the United States, arranged alphabetically by author's or editor's name, and a detailed subject-index, referring from each specific subject to authors of books on that subject. 8vo, leatherette, 50 cents.

THE ENGLISH CATALOGUE [Annual] giving full titles classified under author and subject in one strict alphabet, with particulars of the size, price, month of publication, and name of publisher of the books issued in Great Britain and Ireland, in the calendar year, being a continuation of the "London" and "British" Catalogues. [London: Sampson Low, Marston & Co.] 8vo, cloth, *net*, $1.50. THE ENGLISH CATALOGUE and THE ANNUAL AMERICAN CATALOGUE bound in one volume, cloth, $4.50.

PUBLICATIONS OF SOCIETIES: a provisional list of the publications of American scientific, literary, and other societies from their organization. Compiled under the editorial direction of R. R. BOWKER. Schedules over 1100 societies issuing publications, and gives title-entries of all their publications, as far as data could be obtained from the societies and from libraries. 4°, paper, $2.50; cloth, $3.00.

STATE PUBLICATIONS: a provisional list of the official publications of the several States of the United States from their organization. Compiled under the editorial direction of R. R. BOWKER. Pt. 1: New England States—Maine, New Hampshire, Vermont, Massachusetts, Rhode Island, Connecticut. Pt. 2: North Central States—New York, New Jersey, Pennsylvania, Ohio, Indiana, Illinois, Michigan and Wisconsin. 4°. (For complete work, $5.00.)

THE PROFESSION OF BOOKSELLING: a handbook of practical hints for the apprentice and bookseller. By A. GROWOLL, managing editor of THE PUBLISHERS' WEEKLY, and author of "A Bookseller's Library," "Book-trade Bibliography in the United States in the XIXth Century," etc. Pts. 1 and 2. 8°, bds., each, $2.00. (*Concluding part in preparation.*)

Address the OFFICE OF THE PUBLISHERS' WEEKLY,

P. O. Box 943. 298 Broadway, New York

THE PUBLISHERS' WEEKLY

Reference List of New Publications

MAY, 1903

MONTHLY CUMULATION, JUNE, 1903

This Reference List enters the books recorded during the month under (1) author, in **Clarendon** *type, anonymous books having* **Clarendon** *type for the first word; (2) title in* Roman; *(3) subject-heading in* SMALL CAPS; *(4) name of series in Italics. The figures in parentheses are not the imprint date, but refer to the date of The Publishers' Weekly" in which full title entry will be found and not to the day of publication, for which nformation should be sought in the full title entry thus indicated. Where not specified, the binding is cloth.*

A B C of stock speculation. Nelson, S. A. $1.50. S: A. Armstrong.

Abbé Constantin. Halévy, L. $5-$50. Appleton.

Abbott, G. F. Tale of a tour in Macedonia. '03(My16) il. O. *$5 net. Longmans.

Abbott, Jac. A boy on a farm at work and at play; ed. by C. Johnson. '03(F28) D. (Eclectic readings.) 45 c. Am. Bk.

Abbott, J: S. C., *and* Conwell, Russell H. Lives of the presidents. Art ed. '03 (Mr28) 3 v., il. 8°, ¾ leath., per set, $12. Towers.

Abbott, Lyman. The other room. '03(Ap4) O. bds., **$1 net. Outlook.

Abbott, Steve M., *comp.* Compendium of parliamentary rules. '02. '03(F7) S. 30 c.; pap., 20 c. S. M. Abbott.

ABDOMEN.

Deaver. Surgical anatomy. v. 3, Abdomen, etc. subs., complete work, $24; $27. Blakiston.

Huntington. Atlas and treatise on abdominal anatomy. *$10 net. Lea.

See also Intestines.

Abhedânanda, Swâmi, *comp.* Sayings of Sri Ramakrishna. '03(My9) 32°. *75 c. net. Vedanta.

Aborn, Fk. Class exercises in the individualization of lines in drawing. '03(My23) obl. S. pap., 25 c. Fk. Aborn.

About, Edmond. King of the mountains; tr. by A. Lang. '02. '03(My9) 12°, (Century of Fr. romance, Parisian ed., v. 14.) per v., fr. $5 to $50. Appleton.

About money. Sinks, P. W. **40 c. net. Revell.

Abrams, Alb. Diseases of the heart. '02 '03(F7) il. 12°, (Standard monograph ser.) $1. Engelhard.

Abruzzi, (*Duke of the.*) [Luigi Amedeo of Savoy.] On the *Polar Star* in the Arctic sea; tr. by W: Le Queux. '03(My16) 2 v., il. pors. maps, Q. **$12.50 net. Dodd.

ACCIDENTS.

See Life-saving.

ACCOUNTS.

See Arithmetic;—Bookkeeping.

Acheson, Arth. Shakespeare and the rival poet; with a repr. of sundry pieces, by G: Chapman. '03(My9) O. $1.25. Lane.

ACOUSTICS.

See Sound.

Across Iceland. Bisiker, W. $4. Longmans.

Across the Delaware. Kaler, J. O. †$1. Burt.

ACTING.

See Minstrel show.

ACTIONS AT LAW.

Minnesota. Digest of law of procedure. (Dunnell.) $9. West Pub.

Wait. Law and practice in civil actions and proceedings in justices' courts, [etc.] In 3 v. v. 3. ea., $6.35; per set, $19. M. Bender.

See also Equity;—Evidence.

ACTS OF THE APOSTLES.

See Bible.

Acuff, J. D. Index digest to forms of complaints and pleas in Ala. sup. ct. repts. from 50 Ala. to 130, incl. '03(Ap4) S. $1. Marshall.

Adam Bede. *See* Eliot, G:

Adamic lib. il. 8°, $2. Adamic.

—Carroll. Tempter of Eve.

Adams, C: Fs. Constitutional ethics of secession, and War is hell. '03(Ap4) 8°, pap., **25 c. net. Houghton, M. & Co.

Adams, C: Fs., *ed.* Life in a New England town, 1787, 1788; (Newburyport, Mass.) '03(My16) por. 8°, **$2 net. Little, B. & Co.

Adams, C: K., *and* Trent, W. P. Hist. of the United States. '03(Mr28) il. 12°, (Ser. of school histories.) hf. leath., $1.50. Allyn & B.

Adams, Cyrus C. Elem. commercial geography. '02. '03(F14) 12°, *$1.10 net. Appleton.

Adams, H: Designing ironwork: second ser. '03(Mr28) pt. 1, 8°, pap., 60 c.; pt. 2, pap., $1. Spon.

Adams, H: A. Orations. '02. '03(F7) 12°, $1.60. Adams-C.

Adams, J. M. Gates to the college of mind. '02. '03(Ja17) 16°, $1.25. Donohue.

ADAMS, J: Quincy.

Ford. John Quincy Adams, his connection with Monroe doctrine. $1. Littlefield.

Adams, Revels A. Cyclopedia of African Methodism in Miss. '02. '03(F7) il. 8°, $1.10. R. A. Adams.

Adamson, J: E. Theory of education in Plato's Republic. '03(Mr28) 12°, *$1.10 net. Macmillan.

Adamson, W: Life of Joseph Parker, pastor of City Temple, London. '03(F14) il. O. **$1.75 net. Revell

Addison, Jos. Sir Roger de Coverley papers Vicar of Wakefield, by O. Goldsmith; an The man of feeling, by H: Mackenzie. '02 '03(Ja24) il. 12°, (Eng. comedie humaine 1st ser., v. 1.) subs. for ser. of 12 v., $24. Century Co.

ADDISON, Jos.
See Macaulay, T: B. *Lord.*

Ade, G: People you know. '03(Ap25) S. †$1. Russell [Harper.]

Adler, Felix. Life and destiny. '03(Mr28) D. **$1 net. McClure, P.

ADMIRALTY.
Pugh. Forms of procedure in cts. of admiralty. $5. T. & J. W. Johnson.

ADVENT.
Faunce. Advent and Ascension. 75 c. Eaton & M.

Adventures of Harry Revel. Couch, A. T: Q. †$1.50. Scribner.

Adventures with the Connaught Rangers. Grattan, W: $2.50. Longmans.

Adventurous quest. Copenhaver, L. S. $1.25. Luth. Pub.

ADVERTISING.
MacDonald. Successful advertising. $2. Lincoln.
See also Newspapers.

Æneid. *See* Virgil.

AESTHETICS.
Bangs. Art of giving; conc. the sel. of works of fine art and beauty. $1.50. Kean.
Musical essays in art, culture, education. $2. Presser.
Noyes. Enjoyment of art. **$1 net. Houghton, M. & Co.
Stimson. The gate beautiful. **$7.50 net; **$3.50 net. Brandt.
Tufts. Genesis of aesthetic categories. *25 c. net. Univ. of Chic.
See also Criticism;—Fine arts;—Music.

AFGHANISTAN.
Noyce. England, India and Afghanistan. *90 c. net. Macmillan.

AFRICA.
Portman. Station studies: jottings of an African official. *$1.50 net. Longmans.
Quinius. Day in Africa.—Visit of the king. ea., 3 c. J. G. Quinius.
See also Uganda Protectorate.

Age of the Fathers. Bright, W: *$10 net. Longmans.

AGENTS.
See Principal and agent.

Agents' and inspectors' pocket-bk. of fire protection. Steeb, G: V. $2.50. Spectator.

AGNOSTICISM.
Flint. Agnosticism. **$2 net. Scribner.

Agnus, Orme. Sarah Tuldon. '03(My23) il. D. †$1.50. Little, B. & Co.

AGRICULTURE.
Hunnicult. Agriculture for common schools. 65 c.; 40 c. Cultivator.
See also Bees;—Botany;—Corn; — Domestic animals;—Fruit;—Gardening; — Poultry;—Sheep; Trees.

Ainsworth, W: H. The tower of London: romance. '03(Mr28) 2 v., il. 12°, $2. Burt.

AIR.
Archibald. Story of earth's atmosphere. **35 c. net. Appleton.
See also Compressed air.

Aitken, J. R. Sins of a saint. '03(My23) il. D. †$1.50. Appleton.

ALABAMA.
Acuff. Index digest to the forms of complaints and pleas in sup. ct. repts., 50-130. $1. Marshall.

ALASKA.
Balch. Alaska frontier. $2. Allen L. & S.
Sullivan. Woman who went to Alaska. $1.50. Earle.

Albee, J: Remembrances of Emerson. Rev. enl. ed. '03(My23) D. *$1.50 net. R. G. Cooke.

Albus, J: D. Schlossbauern. '02. '03(F7) S. 60 c. Eden.

ALCHEMY.
Muir. Story of alchemy. **35 c. net. Appleton.
See also Chemistry.

Alcocer, Martin G. Pastoral letter on Catholic unity. '03(Mr28) D. pap., 10 c. Marlier.

Alden, A: E. Pilgrim Alden; (first John Alden in America.) '02. '03(My23) 12°, $2. Earle.

Alden, Raymond M, *ed.* Eng. verse. '03 (My9) S. (Eng. readings.) **$1.25 net. Holt.

ALDEN FAMILY.
Alden, A: E. Pilgrim Alden. $2. Earle.

ALEXANDER *the Great.*
Williams. Life of Alexander the Great. $1. Perkins.

Alexander, J: B. Hist. of Mecklenburg Co. '02. '03(Mr28) 12° $2. J: B. Alexander.

ALGEBRA.
Durell. Key to school algebra. $1. Myers, Fishel & Co.
Higgs. Algebra self-taught. 60 c. Spon.
Milne. Advanced algebra. $1.50. Am. Bk.
Rawlins. Key to Lippincott's elem. algebra. $1. Lippincott.
See also Equations;—Mathematics.

Alger, Horatio, *jr.* Bernard Brooks' adventures. '03(My16) il. 12°, (Alger ser.) †$1. Burt.

Alger ser. il. 12°, †$1. Burt.
—Alger. Bernard Brooks' adventures.
—Coomer. Young whaler.

All England ser. 16°, *60 c. net. Macmillan.
—Everard. Golf in theory and practice.

All for a crown. Williams, H: L., *jr.* $1. Street.

Allcock, C. H. Theoretical geometry for beginners. '03(Mr14) 12°, *40 c. net. Macmillan.

Alleged discrepancies of the Bible. Bates, W: H. 75 c.; 50 c. Watchword.

Allen, Fs. O., *ed.* Hist. of Enfield, Conn. In 3 v. v. 3. 1900. '03(Ja17) 4°, il. subs., complete work, $15. F. O. Allen.

Allen, J. W. *See* Seccombe, T:

Allen, *Mrs.* Ma. Wood-. *See* Wood-Allen, *Mrs.* M.

Allingham, Herbert W. Operative surgery. '03(My9) 8°, *$3 net. Wood.

Allström, Carl M. Dict. of royal lineage of Europe and other countries. In 2 v. v. 1. '02. '03(F28) 8°, subs., complete set, $5. C. M Allström.

Allyn & Bacon's German ser. 16°, 50 c. Allyn & B.
—Grimm. Tales.

Allyn & Bacon's ser. of school histories. 12°, $1.50. Allyn & B.
—Adams *and* Trent. Hist. of the U. S.

ALMANACS AND ANNUALS.
American almanac, year-book, cyclo. and atlas. 50 c. N. Y. American.
American Baptist year-bk. 25 c. Am. Bapt.
American church almanac year bk. *50 c. net; 35 c. net. Gorham.
American newspaper annual. $5. Ayer.
American prohibition year bk. 25 c.; 15 c. Un. Prohibition.
Brooklyn *Daily Eagle* almanac. *50 c. net; 25 c. net. Brooklyn Eagle.
Catholic directory, almanac and clergy list. $1.75. Wiltzius.
Hawaiian almanac and annual. 75 c. Thrum.
Hazell's annual. *$1.50 net. Scribner.
Hense-Jensen. Mufti-almanach. 25 c. Caspar.
Illustrated family Chr. almanac. 10c. Am. Tr.
Indianapolis *Sentinel* year-bk. and almanac. 35 c. Indianapolis Sentinel.
International ann. of Anthony's photographic bulleti... $1.25; 75 c. Anthony.
Nautical almanac, abr. 25 c. J: Bliss.
Planets and people. $1.50; $1. F. E. Ormsby.
Public Ledger almanac. gratis. Public Ledger.
Rowley. Year book. $1. H: H. Rowley.
Spalding's official athletic almanac. 10 c. Am. Sports.
Statesman's year-book. *$3 net. Macmillan.
Tribune almanac. 25 c. Tribune Assoc.
Virginia-Carolina almanac. gratis. Virginia-Carolina.
Whitaker and Sons, *comps.* Almanac. *$1.25 net; 50 c. net. Scribner.
Whittaker's Churchman's almanac. 50 c.; 25 c. Whittaker.
World almanac and encyclopædia. 25 c. Press Pub.

Almy, J. *See* Cadiot, P. J.

ALPHABETS (ornamental).
Zaner. Zanerian script alphabets. $2.50. Zaner & B.

Alsop, G: Character of the province of Maryland; repr. fr. ed. of 1666; notes by N. D. Mereness. '02. '03(Mr7) 8°, (Reprints, no. 4.) bds., $2. Burrows.

ALSTON AND ALLSTON FAMILY.
Groves. Alstons and Allstons of N. and S. Carolina. $5. J. A. Groves.

ALTERNATING CURRENTS.
See Induction coils.

Altsheler, Jos. A. Before the dawn. '03 (Mr14) D. †$1.50. Doubleday, P.

Alzog, J. B. Manual of universal church history; tr. with add., fr. 9th and last Germ. ed., by F. J. Pabisch and T: S. Byrne. In 3 v. v. 1. '02. '03(Ja17) 8°, per set, $10. Clarke.

AMALGAMATION (of races.)
See Negroes.

Amateur Angler, *pseud.* *See* Marston, E:

AMAZON RIVER.
Kenyon. Argonauts of the Amazon. $1.50. Dutton.
See also Rochelle, J. H:

Amber (The) witch: trial for witchcraft of Mary Schweidler; ed. by W: Meinhold and tr. fr. the Germ. by Lady Duff Gordon. '03(Ap25) 4°, (Vale Press.) bds., **$17 net. Lane.

AMERICA.
Cook. Pen pictures of America. 6 v. $7.50. Syndicate Pub.
Fischer. Discoveries of the Norsemen in America. *$2 net. Herder.
Helps. Spanish conquest in America. v. 3. $1.50. Lane.
Irving. Discovery and conquest of new world, [etc.] $1.75. Ferguson.
See also United States.

American advance. Carpenter, E. J. **$2.50 net. Lane.

American almanac, year-book, cyclopedia and atlas. 2d ed. '03(Mr7) O. 50 c. N. Y. American.

American and Eng. encyclopædia of law. 2d ed. v. 23. '03(Ap11) O. shp., $7.50. E: Thompson.

American bankruptcy repts. v. 8. '03(F7) O. shp., $5. M. Bender.

American Bapt. year-book, 1903. (J. G. Walker.) '03(Ap18) O. pap., 25 c. Am. Bapt.

American church almanac year book for 1903. '02. '03(F21) 12°, *50 c. net; pap., *35 c. net. Gorham.

American ci[illegible] ser; ed. by A. B. Hart. O. Longmans.
—Dewey. Financial hist. of the U. S. $2.

American corp. legal manual. v. 11. (Keasbey and Honeyman.) '03(My2) O. shp., $5. Corp. Legal Man.

American digest, annot.; 1902 B. '03(Ap25) O. (Am. digest system.) shp., $6. West Pub.

American digest. Century ed. v. 37. '02. '03(Ja31); v. 38 (Mr14); v. 39 (Ap11) O. shp., subs., ea., $6. West Pub.

American diplomacy in the Orient. Foster, J: W. **$3 net. Houghton, M. & Co.

American Economic Assoc. Fifteenth annual meeting. '03(Ap25) O. (Pub. of the Am. Economic Assoc., 3d ser., v. 4, no. 1.) pap., $1.25. Macmillan.

American Economic Assoc. pubs. O. pap. Macmillan.
—Johnson. Rent in modern economic theory. 75 c. (3d ser., v. 3, 4.)
—Robinson. Hist. of taxation in N. H. $1.25. (3d ser., v. 3, 3.)

American explorers ser. il. 8°, *$6 net. F. P. Harper.
—Chittenden. Hist. of early steamboat navigation. 2 v. (4.)

American fruit-culturist. Thomas, J: J. $2.50 net. Wood.

American industrial problems. Lawson, W. R. **$1.50 net. McClure, P.

AMERICAN LITERATURE.
See Authors;—*also* Oregon.

American negligence repts. *See* Gardner, J: M.

American newspaper annual, 1903. '03(My9) 8°, $5. Ayer.

American political theories. Merriam, C. E: **$1.50 net. Macmillan.

American prohibition year book, 1902; comp. by A. E. Wilson. '02. '03(Mr28) D. 25 c.; pap., 15 c. Un. Prohibition.

American Republic and its government. Woodburn, J. A. **$2 net. Putnam.

American sportsman's lib. il. 8°, **$2 net. Macmillan.

—Sanford, *and others.* Water-fowl family.

American state repts. (A. C. Freeman.) v. 88. '03(Mr14); v. 89 (My2) O. shp., ea., $4. Bancroft-W.

American system of shorthand. S. Phonograph.

—Pitman *and* Howard. Business letters: no. 2. pap., 10 c.

American year-book of medicine and surgery, 1903; under ed. charge of G: M. Gould. '03(Mr14) il. 8°, subs., ea., *$3 net; hf. mor., $3.75 net. Saunders.

AMERICANISMS.

Clapin. New dict. of Americanisms. $5. Weiss.

Among green trees. Rogers, J. E. $3. Mumford.

Among ourselves. *See* Morrison, S. P.

Among the palms. Duryea, N. L. $1.25. J. F. Taylor.

AMUSEMENTS.

See Coaching;—Minstrel show;—Sports.

ANALYSIS.

See Chemistry.

ANATOMY.

Deaver. Surgical anatomy. In 3 v. v.; subs., complete work, $24; $27. Blakistor

Eckley. Comments on anatomical nomenclature. **$1 net. Colegrove.

Gregg. Outline of anatomy, physiol. and hygiene. *50 c. net. Bardeen.

Rockwell. Pocket text-bk. of anatomy. *$2.25 net; $2.75 net. Lea.

Sobotta. Atlas of microscopic anatomy. *$4.50 net. Saunders.

Swan. Human anatomy. pt. 2. $1.25. Avil.

See also Abdomen; — Anthropometry; — Eye; — Heart; — Histology; — Nose; — Physiology;— Surgery.

Anchoresses of the west. Steele, F. M. *$1 net. Herder.

Ancient halls of the City Guilds. Way, T: R. *$10 net. Lane.

Andersen, Tempest. Volcanic studies in many lands. '03(Mr14) sq. 8°, *$6 net. Scribner.

Anderson, G: L. Handbook for the use of electricians in the operation and care of electrical machinery and apparatus of the U. S. seacoast defenses. '02. '03(Mr14) il. 8°, $3. Van Nostrand.

Anderson, Nephi. The castle builder. '02. '03(F14) D. pap., 50 c. Imp. Era.

Anderson, *Sir* Rob. The Bible and modern criticism. '03(Mr21) 8°, **$1.50 net. Revell

Anderson, W. L. Legend of McNutt. '02 '03(Ap25) 12°, $1. Bigham

Anderson, W: J., *and* Spiers, R. P. Architecture of Greece and Rome: its hist. development. '02. '03(Ja10) 8°, *$7.50 net Scribner.

Andrews, Eliza F. Botany all the year round. '03(F28) il. O. $1. Am. Bk.

Andrews, Ernest J., *and* Howland, H. N. Elements of physics. '03(Mr28) il. 12°, *$1.10 net. Macmillan.

Andrews, Ja. P., *rep.* *See* Connecticut. *Sup. ct. of errors.*

Andrews, W: L. Bibliopegy in the U. S., and kindred subjects. '02. '03(F14) il. 8°, regular ed., $22.50; on Jap. pap., $40. Doc

Andromaque. Racine, J. B. 80 c. Hc

ANEMIA.

Bramwell. Anæmia and some diseases the blood-forming organs. *$3 net. Woc

ANESTHESIA.

Heineck. General and local anesthesia. $1. Engelhard.

Angela, Grace. Zodiacal cards and how to use them. '02. '03(F7) il. 12°, $1. G. Angela.

Angell, Ja. R. Preliminary study of the significance of partial tones in the localization of sound. '02. '03(Ja24) Q. (Univ. of Chic. decennial pub., fr. v. 3.) pap., *25 c. net. Univ. of Chic.

Angelo, the musician. Bartnett, H. $1.25. Wieners.

Angels' diary. Weatherhead, E. M. $1.50. J. A. S. S. Lender.

ANGEVIN EMPIRE.

Ramsay. Angevin Empire. *$3.25 net. Macmillan.

ANGLING.

See Fish and fishing.

ANGORA GOAT.

Thompson. Angora goat raising. $1. Am. Sheep Breeder.

Animal ecology of the Cold Spring sand spit. Davenport, C. B. *50 c. net. Univ. of Chic.

ANIMAL MAGNETISM.

See Hypnotism.

Animal nutrition. Armsby, H: P. $4. Wiley.

ANIMAL PSYCHOLOGY.

Wasmann. Instinct and intelligence in the animal kingdom. *$1 net. Herder.

ANIMALS.

Johnson, *ed.* Homes, haunts and habits of wild animals. $1.50. Winston.

Jordan, *and others.* Animals. *$1.80 net. Appleton.

Kip. Animal and plant correspondences. $1.25. Knickerbocker Press.

Long. Wood folk at school. 50 c. Ginn.

Monteith. Some useful animals. 50 c. Am. Bk.

Moore. Infectious diseases of animals. $4. Taylor & C.

Sherborn. Index animalium. *$8 net. Macmillan.

Vernon. Variation in animals and plants. $1.25. Holt.

See also Domestic animals;—Rat;—Zoology.

Anna of the Five Towns. Bennett, A. †$1.50. McClure, P.

Annals of a quiet country town. Barnes, J. K. $1.25. Abbey Press.

Annals of Pollock's Cove. Eaton, I. G. $1. Neely.

ANNAPOLIS.

Dugan, *comp.* Outline hist. of Annapolis and the Naval Acad. 50 c. Eichelberger.

Annie Laurie, an old sweetheart of mine. Hulley, L. 50 c. L. Hulley.

Anno 1870. Liliencron, D. v. *40 c net. Heath.

Annotated corporation laws. *See* Cumming, R. C.

Annual Am. catalogue cumulated, 1900-1902. '03(My2) Q. $3. Pub. Weekly.

Anthony, Susan B., *and* Harper, Ida H., *eds.* History of woman suffrage. In 4 v. v. 4. '03(Ap11) il. O. $3; shp., $3.50. S. B. Anthony.

Anthony's Photographic Bulletin. *See* International annual.

ANTHROPOMETRY.

Hutcheson. Dr. Wampen's world renowned system of anthropometry. $6. Happle-Hutcheson.

See also Gymnastics and physical culture.

ANTIQUITIES.

See Archæology.

Apology for the religious orders. Thomas Aquinas, *St.* *$1.60 net. Herder.

APOSTOLIC CHURCH.

See Church history.

APOSTOLIC SUCCESSION.

Bruce. Apostolic order and unity. *$1 net. Scribner.

APPENDICITIS.

Ochsner. Hdbook of appendicitis. $1. Engelhard.

Appian of Alexandria. Civil wars. bk. 1; ed. by J. L. Strachan-Davidson. '02. '03 (F28) D. 90 c. Oxford Univ.

Appleton's Annual cyclopædia for 1902. '03 (Ap11) 8°, subs., $5; shp., $6; hf. mor., $7; hf. rus., $8. Appleton.

Appleton's business ser. il. D. **$1.25 net. Appleton.

—Pratt. Work of Wall Street. (2.)

Appleton's historic lives ser. D. **$1 net. Appleton.

—Linn. Horace Greeley.

Appleton's international educ. ser. D. Appleton.

—Judd. Genetic psychology. **$1.20 net. (55.)

Appleton's lib. of useful stories. il. 16°, **35 c. net. Appleton.

—Archibald. Story of the earth's atmosphere.

—Baldwin. Story of the mind.

—Chambers. Story of eclipses.

—Muir. Story of alchemy.

—Munro. Story of electricity.

—Seeley. Story of the earth in past ages.

—Story. Story of photography.

—Waterhouse. Art of building.

Appleton's musical ser. O. **$2 net. Appleton.

—Lavignac. Musical education.

Appleton's novelettes de luxe. D. †$1.25. Appleton.

—Tyson. Stirrup cup.

Appleton's nuevas cartillas cientificas. il. 24°, 40 c. Appleton.

—Geikie. Nociones de geologia.

Appleton's story of the west ser. 12°, il. **$1.25 net. Appleton.

—Laut. Story of the trapper.

Appleton's town and country lib. D. †$1; pap., 50 c. Appleton.

—Forbes. Unofficial. (318.)

—Hart. Sacrilege farm. (319.)

Appleton's twentieth century text-books. *See* Twentieth century.

Arblay, *Mme.* Fes. B. d'. Diary and letters. Windsor ed.; ed. by S. C. Woolsey. '02. '03(Mr21) 2 v., 8°, **$6 net. Little, B. & Co.

Arblay, *Mme.* Fes. B. d'. Evelina. '03(Ap25). 2 v., 16°, (Temple classics.) 50 c.; leath., 75 c. Macmillan.

ARCHAEOLOGY.

British Museum. Guide to early Chr. and Byzantine antiquities. 35 c. Oxford Univ.

Maspero. Egyptian archæology. **$2.25 net. Putnam.

See also Coins and medals;—Papyri.

ARCHES.

Cain. Theory of steel-concrete arches and vaulted structures. 50 c. Van Nostrand.

Archibald, Douglas. Story of the earth's atmosphere. '02. '03(F7) il. 12°, (Lib. of useful stories.) **35 c. net. Appleton.

Archierey of Samara. Iliowizi, H: $1. Coates.

Architectural refinements of St. Mark's, Venice. Goodyear, W: H. *$1.50 net. Macmillan.

ARCHITECTURE.

Anderson. Architecture of Greece and Rome. *$7.50 net. Scribner.

Child. Colonial houses for modern homes. $2. W: T. Comstock.

Clay. Modern school buildings. *$10 net. Scribner.

Georgian period. pt. 12. $4. Am. Architect.

Schermerhorn. Architectural studies. $1. C. E. Schermerhorn.

Waterhouse. Story of art of building. **35 c. net. Appleton.

See also Archæology;—Arches;—Chimneys.

ARCTIC REGIONS.

Abruzzi. On the "Polar Star" in the Arctic sea. **$12.50 net. Dodd.

Argonauts of the Amazon. Kenyon, C. R. $1.50. Dutton.

Argyle, Jesse. *See* Booth, C:

ARGYLL. *Marquis of.*

Willcock, *ed.* The great marquess. *$2.50 net. Scribner.

Aristophanes. The frogs; Gr. text rev.; introd. by B: B. Rogers. '03(F7) 8°, $4. Macmillan.

Aristoxenus. Harmonics; ed., with trs., notes, etc., by H: S. Macran. '02. '03(F28) D. $3.50. Oxford Univ.

ARITHMETIC.

Chancellor. Children's arithmetic by ser. bk. 2, 36 c.; bk. 3, 50 c. Globe Sch. Bk.

Ferrell. Answers to advanced arith. 10 c. Crane.

Fish. Complete arith. 75 c.—Junior-class arith. 55 c.—Key to Complete arithmetic. 72 c. Am. Bk.

Kelso. Arith. for high schools. *90 c. net. Macmillan.

Pitcher. Graded exercises in arithmetic for state of N. Y. 8th, 9th grades. R. M. Pitcher.

Southworth. Problems in arithmetic. 40 c. B: H. Sanborn.

ARIZONA.

Peabody. Glimpses of the Grand Canyon of Ariz. $1.25; 50 c. Harvey.

Arkansas. *Supreme ct.* Repts. v. 70. '02. '03(F14) O. shp., $3.50. Arkansas.
Arkansaw bear. Paine, A. B. $1. Altemus.
Arke, Simon, [*pseud.* for Clifford Howard.] Graphology. '03(My23) O. pap., $1. Am. Inst. of Graphology.
ARMATURES.
Watson. How to wind armatures. 10 c. Bubier.
Armsby, H: P. Principles of animal nutrition; special ref. to farm animals. '03 (F14) 8°, $4. Wiley.
ARMY.
See Military art and science;—*also* names of countries and states.
ARNOLD, BENEDICT.
Todd. Real Benedict Arnold. **$1.20 net. Barnes.
Arnold, Matt. Essay on the study of poetry and Guide to Eng. literature. '03(Ap11) 16°, (Miniature ser.) 75 c. Macmillan.
Arnold, Matt. Literature and dogma. '03 (Ap18) 12°, (Home lib.) $1. Burt.
Aronstam, N. E. *See* Rosenberg, L: J.
Around the Capital with Uncle Hank. Fleming, T: $2. Nutshell.
Around the world through Japan. Del Mar, W. **$3 net. Macmillan.
ART.
See Fine arts;—Useful arts.
Art and literature of business. Bates, C: A. per set, $25. Bates.
Art of disappearing. Smith, J. T. $1.50. W: H. Young.
Art of giving. Bangs, W: M. $1.50. Kean.
Art of illumination. Bell, L: $2.50. McGraw.
Art of the people. Morris. W: $5. Seymour.
Art of window dressing. Bauer, A. G. 20 c. Sprague, W.
Art studies. Rydingsvärd, A. M. v. $1. Flanagan.
Arteaga, F. de. Practical Spanish. '02. '03 (Mr7) 2 v., 12°, *$2 net. Appleton.
Arthur Stirling, Journal of. **$1.25 net. Appleton.
Artistic crafts ser. of technical handbooks; ed. by W. R. Lethaby. il. D. net. Appleton.
—Wilson. Silverwork and jewelry. **$1.40. (2.)
Artist's creed. B., E. P. *75 c. net. Scott-T.
ARTISTS.
Horne *and* Scobey. Stories of great artists. 40 c. Am. Bk.
Smith, C: S. Barbizon days: Millet-Corot-Rousseau-Barye. **$2 net. Wessels.
Arts of life ser. D. Houghton, M. & Co.
—Bowker. Of education. 75 c.—Of religion. 50 c.
As it is in the Philippines. Bellairs, E. G. $1.50. Lewis.
As you like it. *See* Shakespeare, W:
ASCENSION.
Faunce. Advent and Ascension. 75 c. Eaton & M.
Ash, Mark *and* W: Table of federal citations. v. 4, with addenda. '02. '03(Ja31) O. shp., (complete work,) $30. Remick.
ASIA MINOR.
See Seleucid kingdom.
Assyrian and Babylonian legends. *See* Pinches, T. G.
Assyrian and Babylonian letters. Harper, R. F. *$6 net. Univ. of Chic.
ASTERS.
Burgess. Studies in the hist. and variation of asters. pt. 1. $3. Torrey.
ASTROLOGY.
Hodges. Science and key of life: planetary influences. 2 v. ea., $1.50. Astro Pub.
Wilson. Shakespeare and astrology. 15 c. Occult Pub.
See also Zodiac.
ASTRONOMY.
Clerke. Problems in astrophysics. *$6 net. Macmillan.
Doolittle. Results of observations with zenith telescope of the Flower observatory, 1898-1901. $1.50. Ginn.
Young. Lessons in astronomy. $1.25. Ginn.
See also Almanacs and annuals;—Latitude.
ASTROPHYSICS.
See Astronomy.
At last. Kingsley, C: $3 net. Macmillan.
At the beautiful gate. Chambers, I: M. $1. Altemus.
Athalie. *See* Racine, J. B.
Athenian drama ser. D. $2. Longmans.
—Sophocles. (2.)
Atherton, Gertrude, *ed.* *See* Hamilton, A.
Athletic lib. *See* Spalding's.
ATHLETICS.
Sullivan. Athletic primer. 10 c. Am. Sports.
See also Gymnastics and physical culture.
Athletics and outdoor sports for women; introd. by Lucille Eaton Hill. '03(My23) il. O. **$1.50 net. Macmillan.
Atkinson, A. A. Electrical and magnetic calculations. 2d ed., rev. '03(My9) 12°, **$1.50 net. Van Nostrand.
Atlanta Univ. pubs. O. pap., 50 c. Atlanta Univ.
—Du Bois, *ed.* Negro artisan. (7.)
Atlantic Monthly index, 1888-1901; incl. vs. 61-66. '03(F7) 8°, **$2 net. Houghton, M. & Co.
Atlantic palolo. Mayer, A. G. *25 c. net. Macmillan.
Atlantic reporter. Index digest of decisions reported in vs. 1-50. '02. '03(F21) O. (Nat. reporter system digests, Atlantic ser., v. 1.) shp., $10. West Pub.
Atlantic reporter, v. 53. Permanent ed. '03 (My2) O. (Nat. reporter system, state ser.) shp., $4. West Pub.
ATLASES.
Century atlas of the world. subs., $10. Century Co.
Cram's ideal ref. atlas of the world. $1.75. G. F. Cram.
ATMOSPHERE.
See Air.
Aubigny, *Mme.* Estelle d'. The woman beautiful in the twentieth century. '02. '03 (Ja10) il. 12°, $1. Street.
Auchincloss, W: S. Only key to Daniel's prophecies. '03(My2) tab., 16°, 75 c. Van Nostrand.
Augier, Guillaume V. É., *and* Foussier, Edouard. Un beau mariage: comédie; (Stuart Symington, *and others.*) '03 (My16) S. **35 c. net. Holt.

Augier, Guillaume V. E., *and* Sandeau, J. Gendre de M. Poirier; ed. by E. C. Roedder. '03(Ja17) D. 40 c. Am. Bk.

AUGUSTA Co., Va.
Waddell. Annals of Augusta Co., Va., 1726-1871. $2.50; $5. C. R. Caldwell.

AUGUSTINE, *St.*
McCabe. St. Augustine and his age. *$2 net. Putnam.

AUGUSTUS CAESAR.
See Cæsar, Augustus.

Aurora Leigh. *See* Browning, *Mrs.* E. B.

Austen, Jane. Pride and prejudice. '02. '03 (Ja24) il. 12°, (Eng. comedie humaine, 1st ser., v. 5.) subs. for ser., $24. Century Co.

Austin, Herb. H. With Macdonald in Uganda. '03(Ap4) il. O. $6. Longmans.

Austin, Isabella. *See* Blaisdell, S. L.

Austin, Martha W. Veronica. '03(Mr14) D. †$1.50. Doubleday, P.

AUTHORS.
Bacon. Literary pilgrimages in N. E. $2. Silver.
Halsey, *ed.* Women authors of our day in their homes. **$1.25 net. Pott.
See also Authorship;—Literature.

AUTHORSHIP.
Irvine. Writer's blue book. 50 c. Crown.

Auto da fé, and other essays. '02. '03(F14) D. *$1.40 net. Longmans.

Avary, Myrta L., *ed.* A Virginia girl in the Civil War. '03(F21) D. **$1.25 net. Appleton.

Avebury, *Lord.* *See* Lubbock, *Sir* J:

Aventures (Les) du dernier Abencerage. Chateaubriand, F. R. A. de. 30 c. Am. Bk.

Avenues to health. Miles, E. H. *$1.50 net. Dutton.

Avery, J: A. Plane geometry by the suggestive method. '03(Ap18) 12°, bds., 40 c. B: H. Sanborn.

Awakening (The). Chambers, C: H. 50 c. W. H. Baker.

Ayme, L: A. *See* McAlister, S: A.

B., E. P. An artist's creed. '03(My2) S. *75 c. net. Scott-T.

Babcock, *Mrs.* Bernie. An uncrowned queen: Frances E. Willard. '02. '03(Ja24) 12°, **75 c. net. Revell.

Babcock, W: H: Kent Fort Manor. '03 (Ap11) il. D. (Griffin ser.) †$1. Coates.

BABYLONIA.
Sayce. Religions of anc. Egypt and Babylonia. *$3.50 net. Scribner.

Bacci, *Fa.* Life of St. Philip Neri. New rev. ed.; ed. by F: I. Antrobus. '03(F21) 2 v., 8°, *$3.75 net. Herder.

BACH, Johann Sebastian.
Pirro. Johann Sebastian Bach, the organist, and his works. *$1.25 net. Schirmer.

Bachelder, Ctte. Carr. *See* Eaton, I. G.

Bacheller, Irving. Darrel of the Blessed Isles. '03(Ap25) il. D. †$1.50. Lothrop.

Back to the woods. McHugh, H. 75 c. G: W. Dillingham.

Background of mystery. Beecher, H: W. *25 c. net. Pilgrim Press.

Bacon, Edn. M. Literary pilgrimages in New England to the homes of famous makers of Am. literature. '02. '03(F7) il. 8°. $2. Silver.

BACON, Francis.
See Shakespeare-Bacon controversy.

BACTERIA.
Conn. Nociones de microbiologia. 40 c. Appleton.
Frankland. Bacteria in daily life. *$1.75 net. Longmans.
Goadby. Mycology of the mouth. *$3 net. Longmans.
Muir *and* Ritchie. Manual of bacteriology. **$3.75 net. Macmillan.
Zapffe. Text-bk. of bacteriology. *$1.50 net; *$2 net. Lea.

Baedeker, K. Handbook for travellers; Northern Italy, Switzerland and Austria. New rev. 12th ed. '02. '03(Ja10) 12°, *$2.40 net. Scribner.

Baedeker, K., *ed.* Southern Italy. 14th rev. ed. '03(Ap4) 12°, (Baedeker's guides.) *$1.80 net. Scribner.

Bagshawe, J: F. The psalms and canticles in Eng. verse. '03(Ap4) 8°, *$1.25 net. Herder.

Bailey, H. C. Karl of Erbach. '03(Ap4) D. †$1.50. Longmans.

Bailey, L. H. The nature-study idea. '03 (Ap25) O. **$1 net. Doubleday, P.

Bailey, Ma. The Bailey book. '03(Ap18) il. 12°, *35 c. net. Bardeen.

Bain, R. Nisbet. *See* Tolstoi, *Count* L. N.

Baird, A. W. Tuberculosis. '03(Mr7) il. O. pap., 10 c. Dougherty.

Baker, Ernest A. Desc. guide to the best fiction, British and Am.; incl. tr. from foreign languages. '03(Mr21) O. $2.50. Macmillan.

Baker, Harold. Stratford on Avon. '03(F21) il. 12°, (Bell's cathedral ser.) 60 c. Macmillan.

Baker, Ira O. Treatise on roads and pavements. '03(Ja17) il. 8°, $5. Wiley.

Baker, *Mrs.* Sa. S. T. Pictures of Swedish life. '03(Mr28) il. O. $2.50. Engberg-H.

Baker, *Mrs.* Woods. *See* Baker, *Mrs.* S. S. T.

Baker's ed. of plays. D. pap., 15 c. W. H. Baker.
—Cook. Game of comedy.
—Osgood. Mrs. Compton's manager.
—Stevens. Old acre folk.

Balch, T: W. Alaska frontier. '03(Mr14) 8°, $2. Allen, L. & S.

Baldry, Alfr. L. Sir John Everett Millais. '03(F21) il. 16°, (Bell's miniature ser. of painters.) 50 c.; flex. leath., $1. Macmillan.

Baldwin, Ernest H. Stories of old New Haven. '02. '03(Mr28) D. $1. Abbey Press.

Baldwin, Ja. Barnes's elem. history of the U. S., told in biographies. '03(F28) il. sq. D. 60 c. Am. Bk.

Baldwin, Ja. M: Story of the mind. '02. '03(Ja17) il. 24°, (Lib. of useful stories.) **35 c. net. Appleton.

Baldwin, T. S. Picture making for pleasure and profit: handbook on the modern practices of photography. '03(Mr7) il. D. $1.25. Drake.

BALL.
Sullivan. Push ball. 10 c. Am. Sports.

Ballades in blue china. Lang, A. 50 c.; $1. Wieners.

BALLADS.
Gordon, *ed.* Gay Gordons: ballads of a Scottish clan. $1. Shultz.
Balliet, T: M. *See* Powers, E. M.
Ballou, Emma L. Guide right: ethics for young people. '02. '03(Ja24) il. S. 40 c. March.
BALTIMORE, *Lords.*
Hall. The Lords Baltimore and the Maryland palatinate. *$1.25 net. Murphy.
Balzac, H. de. Country doctor. '03(Ap4) 12°, (Home lib.) †$1. Burt.
Balzac, H. de. Wild ass's skin. '03(Ap11) 12°, (Home lib.) †$1. Burt.
Bandler, S: W. Uterine and tubal gestation. '03(Ap11) 8°, *$1.50 net. Wood.
Bangs, I: S. Military hist. of Waterville, Me., and sketch of W. S. Heath Post, No. 14, G. A. R. '02. '03(F21) il. 8°, gratis. Kennebec Journ.
Bangs, J: K. Emblemland. '02. '03(F14) il. O. **$1.60 net. Russell.
Bangs, W: McK. Art of giving; concerning the sel. of works of fine art. '02. '03 (Mr28) il. 12°, $1.50. Kean.
BANKERS.
Sharp & Alleman Co.'s lawyers' and bankers' directory. Jan. ed. $5. Sharp & A.
BANKRUPTCY.
American bankruptcy repts., annot. v. 8. M. Bender.
Collier. On bankruptcy. $6. M. Bender.
United States. Law of 1898. 50 c. M. Bender; Callaghan.
Banks, L: A. On the trail of Moses: (sermons.) '03(My16) D. **$1.20 net. Funk.
Banks, L: A. Soul winning stories. '03 (My2) D. $1. Am. Tr.
Banks, L: A. Youth of famous Americans. '03(My2) S. *50 c. net. Jennings.
Banks' New York state lawyers' diary, for 1903. 1st year. '03(Ja24) O. $1.50. Banks & Co.
BANKS AND BANKING.
Michie, *ed.* Banking cases annot. v. 4. $5. Michie.
Morse. Law of banks and banking. v. 1, 2. $12. Little, B. & Co.
Scott. Money and banking. $2. Holt.
See also Second Bank of the U. S.
BAPTISM.
Moon. Water baptism: a pagan and Jewish rite. 25 c. J. H. Moon.
BAPTIST CHURCH.
Vedder. The Baptists. **$1 net. Baker & T.
See also Exeter, N. H.
Barbara. Whitson, J: H. †$1.50. Little, B. & Co.
Barbizon days. Smith, C: S. **$2 net. Wessels.
Barbour, Ralph H: The land of joy. '03 (My23) D. hf. cl., †$1.50. Doubleday, P.
Barchester Towers. *See* Trollope, A.
BARNARD, Henry.
Monroe. Educational labors of Henry Barnard. 50 c. Bardeen.
Barnes, Annie M., ["Cousin Annie."] The king's gift. '03(My2) D. *50 c. net. Presb. Pub.
Barnes, Annie M. The red miriok. [also] Shan folk lore stories, by W. C. Griggs. '03(F7) il. D. **75 c. net. Am. Bapt.
Barnes, Julia K. Annals of a quiet country town. '02. '03(Mr28) il. D. $1.25. Abbey Press.
Barnes's elem. hist. of the U. S. *See* Baldwin, J.
Barnes's school hist. of the U. S. *See* Steele, J. D.
Barney's information guide to St. Louis. Frauenthal, B. W. 25 c. B. W. Frauenthal.
Barr, *Mrs.* Amelia E. H. Thyra Varrick. '03 (Ap18) il. D. †$1.50. J. F. Taylor.
Barrett, Rob. S. Guide to the city of Mexico and vicinity. 3d ed. '03(F14) il. O. pap., 50 c. Modern Mexico.
Barrows, Anna. *See* Lincoln, M. J. B.
Barry, Alfr. Position of the laity in the church. '03(Ap4) 12°, *$1 net. Dutton.
Barry, J: D. Daughter of Thespis. '03 (Ap25) D. †$1.50. L. C. Page.
Bartholomew, E: F. Relation of psychology to music. 2d ed., rev. '03(My2) D. *$1.75 net. New Era.
Bartlett, Vanda W. Gap in the garden. '03 (Ap4) 12°, bds., $1.50. Lane.
Bartnett, Ht. Angelo, the musician. '03 (My9) il. D. $1.25. Wieners.
Barton, F:, *comp.* Pulpit power and eloquence; v. 2. '02. '03(Mr28) 12°, $1.75. F. M. Barton.
BASEBALL.
Green. Nebraska Indians. 10 c. Guy W. Green.
See also Ball.
Bashford, H. H. Tommy Wideawake. '03 (My9) S. *$1 net. Lane.
Baskervill, W: M., *and* Sewell, J. W. School grammar of the Eng. language. '03(F14) D. (Baskervill-Sewell Eng. course.) 50 c. Am. Bk.
Baskervill-Sewell Eng. course. D. Am. Bk.
—Baskervill *and* Sewell. School grammar. 50 c.
—Sewell. Language lessons. 35 c.
BASKETRY.
Morse. Basket making. 25 c. Art Craft.
White. More baskets and how to make them. **$1 net. Doubleday, P.
Bates, C: A. Art and literature of business. In 6 v. v. 1-3. '02. '03(F21); v. 4 (Mr21) D. per set. $25. Bates.
Bates, D: Law of likeness. '03(My16) O. $3.50. Longmans.
Bates, Lois. More recitations for infants. '03(F28) D. *65 c. net. Longmans.
Bates, W: H. Alleged discrepancies of the Bible. '02. '03(F21) 12°, (Notes from a pastor's study, no. 17.) 75 c.; pap., 50 c. Watchword.
BATTERIES.
See Electric batteries;—Storage batteries.
Bauer, Alfr. G. Art of window dressing for grocers. '02. '03(F7) il. O. 20 c. Sprague, W.
Bault, Kath. F. Heroes of the Norselands. '03(Ap25) 16°, (Temple classics for young people.) 50 c.; leath., 80 c. Macmillan.
Baur, Paul V. Eileithyia. '02. '03(Ja17) 8°, (Univ. of Mo. studies, v. 1, no. 4) pap., $1. Univ. of Mo.
Baxter, Ja. P. Two rhymes. '02. '03(F21) il. sq. O. bds., *$1.60 net. Loring, S. & H.

Bayliss, *Sir* Wyke. Rex regum: a painter's study of the likeness of Christ. Lib. ed., rev. and enl. '03(Ja24) il. 8°, $2.50. Macmillan.

Beach, Harlan P. Geography and atlas of Protestant missions. '03(Ap18) 2 v., 4°, $4. Student Vol.

Beach, W: D. Military map-reading, field, outpost and road sketching. 3d ed. '02. '03(F7) il. 16°, 75 c. Hudson-K.

Beacon lights of history. *See* Lord, J:

Beaconsfield, *Earl of*. *See* Disraeli, B:

BEAMS.
See Strength of materials.

Beane, Alb. L. Garland of verses for the heart of toil. '02. '03(Mr7) 16°, $1. Eastern.

Beard, E. J. *See* Molitor, F. A.

BEARDSLEY, Aubrey.
Gallatin. Aubrey Beardsley's drawings. *$2.50 net; *$5 net. Wieners.

Beatley, Clara B. Joys beyond joy. '02. '03 (F14) 24°, pap., 25 c. J. H. West.

Beau mariage. Augier, G. V. É. **35 c. net. Holt.

Beauties of life. Field, B: P. $1. Ogilvie.

BEAUTIFUL (The).
See Aesthetics.

Beautiful way. Kirtley, J. S: subs., $2.25; $3.25. Stanton.

BEAUTY.
See Hygiene.

Beauty in God's word. Hallock, G. B: F. **$1 net. Westminster.

Because of power. Mapes, E. S. †$1.50. G: W. Dillingham.

Beckmann rearrangement. *See* Stieglitz, J.

Beddard, A. P., Edkins, J. S., *and others*. Practical physiology. '02. '03(F28) il. O. *$5.20 net. Longmans.

BEDELL, William, *Bp*.
Shuckburg. Two biog. of Bedell. *$3 net. Macmillan.

Bee (The). *See* Goldsmith, O.

Beecher, H: W. The background of mystery: [sermon.] '03(Mr7) D. *25 c. net. Pilgrim Press.

Beecher memorial: add. by G. Cleveland, S. Low and others at the Brooklyn Acad. of Music. '03(Ap18) Q. (Brooklyn Eagle lib., v. 18, no. 2.) pap., 10 c. Brooklyn Eagle.

BEES.
Miller. Forty years among the bees. $1. G: W. York.

Before the dawn. Altsheler, J. A. †$1.50. Doubleday, P.

Beginners' course: Bible lessons. '02. '03 (F14) O. *35 c. net. Cumberland.

Bell, Clark, *ed*. Spiritism, hypnotism and telepathy as involved in the case of Mrs. L. E. Piper and the Soc. of Psychical Research. '02. '03(Ja10) 8°, $1. C. Bell.

Bell, Currer, *pseud*. *See* Brontë, C.

Bell, *Mrs*. Hugh. Minor moralist. '03 (My16) D. *$1.60 net. Longmans.

Bell, J. J. Wee Macgreegor. '03(Ap18) S. †$1. Harper.

Bell, J. J. Wee Macgreegor. '03(My23) 12°, (New Argyle ser., 30 c.—Hawthorne lib., 25 c.—Cambridge classics, 35 c.—Lib. ed., 60 c.) Hurst.

Bell, J. J. Wee Macgreegor. '03(Ap25) 12°, 50 c.; pap., 25 c. Ogilvie.

Bell, J: T., *comp*. Civil war stories. '03 (My2) il. 12°, $1. Whitaker & R.

Bell, L: Art of illumination. '02. '03(Ja17) O. $2.50. McGraw.

Bellairs, Edg. G. As it is in the Philippines. '02. '03(Ja3) il. D. $1.50. Lewis.

Belle-Nivernaise (La). Daudet, A. 25 c. Ginn.

Bell's cathedral ser. 12°, 60 c. Macmillan.
—Baker. Stratford on Avon.

Bell's handbooks to continental churches. il. 12°, $1. Macmillan.
—Hiatt. Notre Dame de Paris.
—Morse. Mont St. Michel.

Bell's miniature ser. of painters. il. 16°, 50 c.; limp leath., $1. Macmillan.
—Baldry. Millais.
—Staley. Millet.
—Williamson. Frederick, Lord Leighton.—Murillo.

Bender, M. Lawyers' diary and directory for N. Y., 1903. '02. '03(Ja17) O. hf. roan, $1.50. M. Bender.

Bennett, Arnold. Anna of the Five Towns: '03(Mr7) D. †$1.50. McClure, P.

Bennett, C: E. Foundations of Latin. Rev. ed. '02. '03(Ap11) 12°, 90 c. Ailyn & B.

Benson, Blackwood K. Old Squire. '03 (My2) D. †$1.50. Macmillan.

Benson, E: F., *and* Miles, E. H. Daily training. '03(F28) 12°, *$1.50 net. Dutton.

Benson, L: F. Studies of familiar hymns. '03(My9) D. *$1.50 net. Westminster.

Benton, Elbert J. Wabash trade route in development of the old northwest. '03(Ap11) O. (Johns Hopkins Univ. studies in historical and pol. science, ser. 21, nos. 1, 2.) pap., 50 c. Johns Hopkins.

Benton, Stephen O. *See* Fahs, C: H.

BÉRANGER, Pierre Jean de.
Sauveur. Chansons de Béranger. $1.25. W: R. Jenkins.

Bergen, J: T. Evidences of Christianity. '02. '03(Ja17) 24°, $1. W. H. Bingham.

Bergey, Ellwood. Why soldiers desert from the U. S. army. '03(Ap25) D. pap., 35 c. Fell.

BERMUDA.
Verrill. Bermuda islands. $4.75; $4. A. E. Verrill.

Bernard Brooks' adventures. Alger, H., jr. †$1. Burt.

BERRIES.
Blacknall. Practical strawberry and general berry fruit culture. 50 c. Continental Plant.

Bertrand, G: E. Footstones of a nation: [poems.] '03(My9) D. pap., 50 c. Hahn & H.

Besant, *Sir* Walter. London in the eighteenth century. '03(F7) il. 4°, *$7.50 net. Macmillan.

Better sort. James, H: †$1.50. Scribner.

Better way. Wagner, C: **$1 net. McClure, P.

Bettex, Frédéric. First page of the Bible; fr. the Germ. by W. R. Burlington. '03 (Ap25) S. 20 c. German Lit. Bd.

Betts, Lillian W. Story of an east-side family. '03(Ap25) D. †$1.50. Dodd.

Between the lights. Herbert, A. *$1 net. Lane.

Bevan. Edwyn R. House of Seleucus. '02. '03(F7) 2 v., O. $12. Longmans.

BEVERAGES.

Sulz. Treatise on beverages. $7.50. Dick.

Bevier, L: Brief Greek syntax. '03(Ap4) D. 90 c. Am. Bk.

Beyond death. Johnston, H. $1.25. Eaton & M.

Beyond the grave. Hamon, E. *$1 net. Herder.

Bible. Temple ed. Complete in 25 v. '03 (F21) il. sq. T. ea., **40 c. net; flex. leath., **60 c. net. Lippincott.

Bible. Ecclesiastes; and Song of Solomon. '02 '03(Ja10) 8°, (Vale Press ser.) **$8 net. Lane.

Bible. "International" Christian worker's New Testament, indexed and marked. '03 (Mr14) 32°, 75 c.; limp mor., $1; $1.25. Winston.

Bible. N. T. Greek and Eng. Harmonized exposition of the four gospels, by A. E. Breen. In 4 v. v. 1-3. '99-'03(F21) 8°, leath., per v., $4. A. E. Breen.

Bible. N. T. Harmony of the gospels in the rev. version; rev. by A. T. Robertson. 7th ed., rev. and enl. '03(My9) sq. 12°, $1.50. Armstrong.

Bible. N. T. Reference passage Bible; comp. by I. N. Johns. '03(F14) 2 v., 12°, $2.50-$5. Alpha.

BIBLE.

Arnold. Literature and dogma. $1. Burt.

Bagshawe. Psalms and canticles in Eng. verse. *$1.25 net. Herder.

Bettex. First page of the Bible. 20 c. German Lit. Bd.

Burney. Notes on Hebrew text of the Books of Kings. $4.75. Oxford Univ.

Butler. Old Testament word studies. $1. Abbey Press.

Carpenter. Wisdom of James the Just. *$1.20 net. Whittaker.

Clark. Galatians, Eph., Philippians, Colos., I., II., Thess., I., II., Timothy, Titus and Philemon; commentary. $1.25. Am. Bapt.

Davidson. Biblical and literary essays. $1.75. Armstrong.

Davis. Dict. of the Bible. $2; $2.75. Westminster.

Evans. Book of books. *$1 net. Bible Inst.

Flournoy. New light on the N. T. **75 c. net. Westminster.

Gwilliam. Studia biblica et ecclesiastica. 45 c. Oxford Univ.

Guttmacher. Optimism and pessimism in the Old and New Testaments. $1.50. Friedenwald.

Hallock. Beauty in God's word. **$1 net. Westminster.

Hovey. The Bible. **25 c. net. Am. Bapt.

McFadyen. O. T. criticism and the Christian church. **$1.50 net. Scribner.

Macphie. The homeland of the Bible. **$1.25 net. Revell.

Moorehead. Outline studies in Acts, Romans, Corinthians I., II., Galatians and Ephesians. **$1.20 net. Revell.

Pinches. O. T. in light of hist. records. **$2.50 net. E. & J. B. Young.

BIBLE.—*Continued.*

Ritchie. Scriptural studies in St. Matthew's gospel. 2 v. ea., **$1.50 net. Longmans.

Robertson. Syllabus for N. T. study. *75 c. net. Dearing.

Rosenau. Hebraisms in the authorized version. $2. Friedenwald.

Rosenberger. Told at twilight; Bible stories. 35 c. Brethren Pub. Ho.

Shaw. Pauline epistles. *$3.50 net. Scribner.

Speck *and* Riggle. Bible readings for Bible students. $1.50. Gospel Trumpet.

Stucker. The Bible, the best book in the world. 15 c. Revell.

Talley. Chronolog. outline and harmony of the Bible. 25 c. J. W. Talley.

See also Catechisms; — Creation; — Higher criticism;—Talmud.

Bible (The) and woman. Hayden, M. P. 50 c. Standard Pub.

Bible gospel told. Crowdy, W. S. $1.25; 75 c. Church of God.

BIBLIOGRAPHIES.

Annual Am. catalogue, cum. 1900-02. $3. Pub. Weekly.

Augier *and* Sandeau. Le gendre de M. Poirier. 40 c. Am. Bk.

Bodington. Books of devotion. *$1.40 net. Longmans.

Byron. Works. v. 13. $2. Scribner.

Chamberlain. Bibliog. of the manual arts. 75 c. Flanagan.

Clark. Christian Endeavor manual; with bibliog. and app. $1. Un. Soc. C. E.

Easton. Constructive development of group theory. 75 c. Ginn.

English cat. of bks. for 1902. $1.50. Pub. Weekly.

Gayarré. Hist. of Louisiana. 4 v. *$10 net; *$15 net. Hansell.

Harrison. Life and letters of Edgar Allan Poe. 2 v. **$2.50; **$5 net. Crowell.

Hill *and* Collins, *comps.* Books, pamphlets and newspapers printed at Newark, N. J., 1776-1900. *$3 net. [privately pr.] V. L. Collins.

Laughlin *and* Willis. Reciprocity. **$2 net. Baker & T.

McCabe. St. Augustine and his age. **$2 net. Putnam.

MacDonald. Bill to establish lab'y for study of the criminal, pauper, and defective classes.—Plan for study of man; bibliog. of child study. n. p. Gov. Pr.

Macdonald. Development of Muslim theology, etc. **$1.25. Scribner.

Monroe. Educ. labors of Henry Barnard. 50 c. Bardeen.

Paltsits. Bibliog. of the works of Philip Freneau. $7.50. Dodd.

Scott. Story of a bird lover. *$1.50 net. Outlook.

BIBLIOGRAPHY.

Jahr *and* Strohm. Bibliog. of co-operative cataloguing; with references to internat. bibliog. Gov. Pr.

See also Bibliographies;—Books and reading;—Cataloguing;—Indexes; — Libraries; — Literature;—*also* names of literatures.

Bibliopegy in the U. S. Andrews, W: L. $22.50; $40. Dodd.

Biddle, Sa. Some letters of an American woman concerning love and other things. '02. '03(F21) 12°, $1.25. Int. Pr.

Bierce, Ambrose. Can such things be? [New issue.] '03(Ap25) D. $1.25. Neale.

Bierwirth, Heinrich C. Beginning German. '03(My16) D. **80 c. net. Holt.

Bigelow, J: Mystery of sleep. 2d ed., rewritten and enl. '03(F14) D. $1.50. Harper.

Bignell, Effie. My woodland intimates. '03 (Mr14) D. **$1 net. Baker & T.

Bikle, H: W. *See* Dallas, G: M.

Bill, *Brother, pseud.* *See* O'Neal, R.

Bill Arp. Smith, C: H. $1.25. Byrd.

BILLS.
See Negotiable instruments.

Bingham, Kath., *pseud.* The Philadelphians, as seen by a New York woman. '03(F21) S. (Commonwealth ser., no. 7.) †$1.25. L. C. Page.

Biographic clinics. Gould, G: M. *$1 net. Blakiston.

BIOGRAPHY.
Banks. Youth of famous Americans. *50 c. net. Jennings.
Bryce. Studies in contemporary biog. **$3 net. Macmillan.
Harrison, *comp.* Prominent and progressive Americans. v. 1. subs., $25. Tribune Assoc.
Lamb's biog. dict. of the U. S. v. 5. subs., $7. Federal Bk. (Bost.)
Lee, *ed.* Dict. of national biog., index and epitome. *$6.25 net. Macmillan.
McCarthy. British political portraits. *$1.50 net. Outlook.
Ruoff, *ed.* Leaders of men; famous Am. of the present day. $2.50; $2.90; $3.90. King-R.
See also Bookbinders and bookbinding;—Genealogy.

BIRDS.
Clark. Birds of lakeside and prairie. $1. Mumford.
Grinnell. Stories of our western birds. *50 c. net. Whitaker & R.
Miller. True bird stories. **$1 net. Houghton, M. & Co.
Sanford, *and others.* Water-fowl family. **$2 net. Macmillan.
Scott. Story of a bird lover. *$1.50 net. Outlook.
See also Canary;—Pheasants;—Poultry;—Quail.

Birdsall, Kath. N., *ed.* How to make money: suggestions for untrained women's work. '03(Mr14) D. **$1 net. Doubleday, P.

BIRTHDAY BOOKS.
Greaves, *comp.* Birthday bouquet. $1; $1.25. Warne.

Bishop, L. B. *See* Sanford, L. C.

Bishop (The). Brady, C. T. †$1.50. Harper.

Bisiker, W. Across Iceland; app. by A. W. Hill on plants collected. '03(Ap4) il. O. $4. Longmans.

BISMARCK, *Prince* v.
Whitman. Personal rem. of Prince Bismarck. **$1.60 net. Appleton.

Bissell, Champion. Eclipse of virtue. '03 (My23) il. 12°, (Realistic ser., no. 9.) pap., 25 c. Town Topics.

Bissell, Champion. The wrong man. '03 (Ap11) il. D. (Realistic ser., no. 5.) pap., 25 c. Town Topics.

Bittinger, Lucy F., *comp.* Prayers and thoughts for the use of the sick. '02. '03 (Ja31) il. 12°, **$1 net. Lippincott.

Bjerregaard, C. H. A. *See* Omar Khayyám.

Black Hills ballads. Carr, R. V. $1.50. Reed Pub.

Black Lion Inn. Lewis, A. H: †$1.50. Russell [Harper.]

Black tulip. Dumas, A. †$1. Burt.

Blacknall, O. W. Practical strawberry and general berry fruit culture; also grapes, asparagus, etc. New and enl. manual. 3d ed. '02. '03(F7) il. D. pap., 50 c. Continental Plant.

Blackwell, Antoinette L. B. Sea drift. '03 (My9) 16°, $1. J. T. White.

Blair, Emma H., *and* Robertson, Ja. A., *eds. and trs.* The Philippine Islands, 1493-1803; with add. notes by E: G. Bourne. In 55 v. v. 1. '03(Mr28); v. 2 (Ap25); v. 3 (My16) il. O. ea., *$4 net. A. H. Clark Co.

Blaisdell, S. L., Austin, Is., *and* Gilman, Ma. L. Story friends: a primer. '03(Ap11) il. D. (Hawthorne readers.) 24 c. Globe Sch. Bk.

Blakiston's quiz compend ser. il. 12°, 80 c. Blakiston.
—Brubaker. Human physiology. (4.)
—Hatfield. Diseases of children. (14.)

Blanchard, C: A. Modern secret societies. '03(Ap25) S. 75 c.; leath., $1. Nat. Chr. Assoc.

Bland, T: A: In the world celestial. '01. '03(Ja17) 12°, $1. Alliance.

Bledsoe, A. J. Business law for business men. '02. '03(Ja31) O. $2.75; leath., $3.50. Pacific Press.

Blenner, Carle J. Types of beauty. '02. '03 (Mr28) il. Q. $1.50. Abbey Press.

Blind children. Zangwill, I. **$1.20 net. Funk.

BLOOD.
See Anemia.

BLOOMFIELD N. J.
Hulin. Real and ideal Bloomfield. $1. S. M. Hulin.

Bloomingdale, C:, *jr.*, ["Karl."] Mr., Miss, and Mrs. '03(Mr21) D. (Select novels.) †$1; pap., †50 c. Lippincott.

Blosius, L: de. A short rule and daily exercise for beginners in the spiritual life; tr. by B. Wilberforce. '02. '03(Ja17) 24°, bds., *20 c. net. Herder.

Blow from behind. Chamberlin, F. C. **$1 net. Lee & S.

BLOWPIPE.
Brush. Determinative mineralogy. $4. Wiley.

Blue book of American shipping. 7th annual ed. '03(Ap11) il. 4°, $5. Marine Rev.

Blue flower of Methodism. Spencer, C. B. *25 c. net. Jennings.

Blue goose. Nason, F. L. †$1.50. McClure, P.

Blumenthal, *Count* Leonhardt v. Journals, 1866 and 1870-71. '03(My16) por. map, O. $5. Longmans.

Blunt, Ellen M. Through strife to victory. '03(F28) 16°, 25 c. E. & J. B. Young.

Boardman, G: D. Ethics of the body. '03 (My9) 16°, **$1 net. Lippincott.

BOATS.
Davis. How to build a launch fr. plans. $1.50. Forest.
How to build a flattie or sharpie.—How to build a shoal draught sloop. ea., $1. Rudder.
See also Yachts and yachting.

Bodington, C: Books of devotion. '03(F14) D. (Oxford lib. of practical theology.) *$1.40 net. Longmans.

Bodmer, G. R. Hydraulic motors and turbines. '02. '03(Mr14) il. 8°, $5. Van Nostrand.

BODY.
See Mind and body.
Body beautiful. Pratt, N. M. **$1.25 net. Baker & T.

BOERS.
Doyle. Great Boer war. **$2.50 net. McClure, P.
Selmer. Boer war lyrics. $1.25. Abbey Press.

BOILERS.
Thurston. Steam boiler explosions. $1.50. Wiley.
See also Machinery;—Steam engine.

Bolton, Gambier. Book of beasts and birds. '03(Mr14) il. sq. 12°, *$1.50 net. Scribner.

BONDS.
Robinson. Bond and investment tables. $5. J. W. Robinson.
See also Finance.

Bonner, Rob. J. Greek composition for schools. '03(Ap11) D. (Inter-collegiate classical ser.) $1. Scott, F. & Co.

Book, J: W:, *and* Jenkins, T: J. Side switches of the short line. '03(My9) 16°, 15 c. Herder.

BOOK OF COMMON PRAYER.
Church of England. Annot. Book of common prayer. $4. Longmans.

Book of corn. Myrick, H. $1.50. Judd.

Book of joyous children. *See* Riley, Ja. W.

Book of snobs. *See* Thackeray, W: M.

BOOK-PLATES.
Stone. Book-plates of to-day. $1.50. Tonnelé.
See also Chambers, J.

BOOKBINDERS AND BOOKBINDING.
Prideaux. Bookbinders and their craft. **$12 net. Scribner.

BOOKKEEPING.
Curtiss. Am. standard bookkeeping. $1. Am. Bk.
Gilbert. Modern business bookkeeping. **$1.50 net. Bowen-Merrill.
Goodwin. Bookkeeping self-taught. $1. Drake.
Hirsch. Science of commercial bookkeeping. *$2 net. A. Hirsch.
Moore *and* Miner. Accounting and business practice. $1.10.—Teacher's ref. book to acc. Accounting, etc. 50 c. Ginn.
See also Factories.

Bookman biographies. See Pott's.

BOOKS AND READING.
Andrews. Bibliopegy in the U. S. $22.50; $40. Dodd.
Johnson. Methods in reading. 50 c. Crist.
See also Bibliography;—Fiction;—Libraries;—Literature;—Printers and printing.

Boone, H: B., *and* Brown, Kenneth. Redfields succession. '03(My16) D. †$1.50. Harper.

Booth, C:, Argyle, Jesse, *and others*. Life and labour of the people in London. 3d ser. '03(Ap25) 7 v., ea., il. 12°, vellum, $2. Macmillan.

Booth, Ma. H. Graphology. '02. '03(F7) obl. T. pap., 25 c. M. H. Booth.

Borough (The). Crabbe, G: 50 c.; 75 c. Macmillan.

Boss joke book. Gilbert. I. C. 10 c. Laird.

BOTANY.
Andrews. Botany all the year round. $1. Am. Bk.
Ewart. On the physics and physiology of protoplasmic streaming in plants. $2.90. Oxford Univ.
Jepson. Flora of western middle Cal. $1.50. Encina Pub.
Keller. Exercises in botany. $1. McVey.
Kerner v. Marilaun. Natural hist. of plants. 2 v. set, *$11 net. Holt.
Kip. Animal and plant correspondences. $1. Knickerbocker Press.
Kraemer. Course in botany and pharmacognosy. *$3.75 net. Stechert.
Livingston. Rule of diffusion and osmotic pressure in plants. **$1.50 net. Univ. of Chic.
See also Drugs;—Flowers;—Fungi.

Botta, *Mrs.* Anne C. L. Handbook of universal literature. New ed., rev. to 1902 by H: W. Boynton. '03(F7) 8°, **$2 net. Houghton, M. & Co.

BOTTICELLI, Sandro.
Streeter. Botticelli. $1.75. Macmillan.

Boult, Ella M. Romance of Cinderella. '03 (Mr21) il. 12°, **$2.40 net. Russell.

Bourke, Jos. Modern compound locomotives. '02. '03(Ja31) il. 12°, $2.50. J. Bourke.

Bourne, E: G. *See* Blair, E. H.

Bowditch, H: I. Life and correspondence; by V. Y. Bowditch. '03(F7) 2 v., il. 8°, **$5 net. Houghton, M. & Co.

Bowen, J. W. E., *ed. See* Penn, I. G., *ed.*

Bowen-Merrill ser. 8°, **$1.50 net. Bowen-M.
—Gilbert. Modern business bookkeeping.
—Taylor. Natural method of shorthand instruction.

Bowker, R: R. Of education; with appended add. on The scholar and The college of today. '03(My2) D. (Arts of life.) 75 c. Houghton, M. & Co.

Bowker, R: R. Of religion. '03(My2) D. (Arts of life.) 50 c. Houghton, M. & Co.

Bowker, R: R. *See also* Fletcher, W: I:

Bowne, Borden P. Theism; Deems lectures for 1902. '02. '03(Ja3) O. $1.75. Am. Bk.

Boy on a farm. Abbott, J. 45 c. Am. Bk.

Boy squatter. Jarrold, E. 60 c. Jamieson-H.

Boyer, C: C. General history way marks. '02. '03(Ja31) 12°, 65 c. Lippincott.

Boyer, J. A. Legal directory of U. S. and Canada, 1903. '02. '03(Ja17) O. shp., *$3 net. Boyer.

Boyle, Marg. P. Calendar stories. '02. '03 (Ap4) il. 16°, 30 c. Flanagan.

Boy's (A) religion from memory. Jones, R. M. 75 c. Ferris.

BOYS.
See Children.

Boys' lib. See Longmans'.

Boys' self-governing clubs. Buck, W. **$1 net. Macmillan.

Bradbury, Rob. H. Elementary chemistry. '03(Ap4) D. $1.25. Appleton.

BRADDOCK, Edward.
Hulbert. Braddock's road. *$2.50 net. A. H. Clark.

Brady, Adeline. *See* Brugière, S. V.

Brady, Cyrus T. The bishop. '03(Ap18) D. †$1.50. Harper.

Brady, Cyrus T. The Southerners. '03 (Mr21) D. †$1.50. Scribner.

BRAIN.
Santee. Anatomy of the brain and spinal cord. *$2.50 net. Colegrove.

Bramwell, Byrom. Anæmia and some diseases of the blood-forming organs and ductless glands. '02. '03(Ja3) 8°, *$3 net. Wood.

Brandes, G: Main currents in nineteenth century literature. v. 3, Reaction in France. '03(Ja24) 8°, *$2.75 net. Macmillan.

Brandes, G: Poland. '03(Ap18) 8°, *$3 net. Macmillan.

Braybrooke, *Lord, ed.* *See* Pepys, S:

Breakers ahead. Griffing, J. R. 25 c. J. S. Ogilvie.

BREATHING.
Hanish. Health and breath culture. $5. Mazdaznan.
Kofler. Breathing for health. 15 c. Alliance.
See also Hygiene.

Breckinridge, Sophonisba P. Legal tender: a study in Eng. and Am. monetary hist. '03 (My16) O. (Univ. of Chic., decennial pubs., 2d ser., v. 7.) *$2 net. Univ. of Chic.

Brée, *Mme.* Malwine. Groundwork of the Leschetizky method; tr. fr. the Germ. by T. Baker. '03(Ap4) il. 4°, $2. Schirmer.

Breen, A. E. *See* Bible. N. T. Greek and Eng.

Brewer, G: E. Text book of the principles and practice of surgery. '03(My23) il. 8°, *$4 net; shp., *$5 net. Lea.

Brewster's millions. Greaves, R: P. $1.50. H. S. Stone.

Bridge, Norman. Tuberculosis. '03(Ap25) il. 8°, *$1.50 net. Saunders.

BRIDGE.
Du Val. Rhyming rules of bridge. 25 c. Pafraets.
Steele. Simple rules for bridge. 25 c. W: R. Jenkins.
Street. Bridge up to date. **$1.25 net. Dodd.

Bridgman, Raymond L. Loyal traitors. '03 (F7) D. *$1 net. J. H. West.

Bridgman, W. H: *See* Lolme, J. L. de.

Brigadier Frederick. Erckmann, E. $5-$50. Appleton.

Briggs, G: R. Elements of plane analyt. geometry. 7th ed., rev. and enl. by M. Bôcher. '03(Mr7) 12°, $1. Wiley.

Brigham, Alb. P. *See* Gilbert, K. G.

Bright, W: Age of the Fathers. '03(F14) 2 v., O. *$10 net. Longmans.

Briner, G: Chauncey. *See* Henes, E., *jr.*

Brinkley, Fk. China. Lib. ed. v. 3. '02. '03(Ja10); v. 4 (Mr28) 8°, (Oriental ser.) ea., $50. Millet.

Britannicus. *See* Racine, J. B.

British Museum. Guide to the early Christian and Byzantine antiquities. '03(My16) il. pls., O. bds., 35 c. Oxford Univ.

BRITISH MUSEUM.
Cook. Gr. and Rom. antiquities in British Museum. *$3.25 net. Macmillan.
See also Inscriptions.

British soldiers in the field. Maxwell, *Sir* H. E. $2. Longmans.

British standard sections. '03(My16) obl. O. pap., $1. Van Nostrand.

Brontë, Ctte., [*Mrs.* Nicholls, "Currer Bell."] Jane Eyre. '02. '03(Ja24) il. 12°, (Eng. comedie humaine, 1st ser., v. 9.) subs. for ser., $24. Century Co.

Brontë, Ctte. Jane Eyre. '03(F7) il. 16°, (New century lib.) $1; flex. leath., $1.50. Nelson.

Brooklyn *Daily Eagle* almanac, 1903. '03 (Ja24) 8°, (Eagle lib.) *50 c. net; pap., *25 c. net. Brooklyn Eagle.

Brooklyn Eagle lib. Q. pap. Brooklyn Eagle.
—Beecher memorial. 10 c. (v. 18, 2.)
—Modern pulpit. 10 c. (v. 17, 14.)
—Woodruff, *and others.* Municipal misrule. 10 c. (v. 18, 3.)

Brooklyn Inst. of Arts and Sciences bulletin. 8°, pap., *25 c. net. Macmillan.
—Mayer. Atlantic palolo. (v. 1, 3.)

Brooks, J: A., *rep.* *See* Michigan. *Sup. ct.* Repts.

Brooks, J: G. The social unrest. '03(Ja24) O. **$1.50 net. Macmillan.

Brooks, Phillips. Helps to the Holy Communion; comp. by C. S. Derby. '03(Ap4) 32°, **50 c. net. Dutton.

Brooks, Phillips. Phillips Brooks as his friends knew him. '03(Ap25) il. obl. D. *75 c. net. Pilgrim Press.

BROOKS, Phillips.
Lawrence. Phillips Brooks. **50 c. net. Houghton, M. & Co.

Broughton, Leonard G. Second coming of Christ. '02. '03(Ja10) 16°, 50 c. Pepper.

Brown, Alice. The Mannerings. '03(Ap4) D. †$1.50. Houghton, M. & Co.

Brown, Alonzo. Shadow of Tiresias. 03 (Mr28) S. pap., 20 c. Leeds & B.

Brown, Elmer E. The making of our middle schools: secondary education in the U. S. '03(F28) O. $3. Longmans.

Brown, G: M. Ponce de Leon land and Florida war record. 4th ed. '03(Ja24) 12°, pap., 50 c. G: M. Brown.

Brown, G: W. False claims of Kansas historians truthfully corrected. '03(Mr7) 12°, $1. G: W. Brown.

Brown, Grace A. Song and story. '02. '03 (F7) D. $1.50. Eagle.

Brown, H: H. How to control fate through suggestion. [3d ed.] '03(F21) D. pap., 25 c. Now Co.

Brown, H: H. Man's greatest discovery. [2d ed.] '01. '03(F21) D. pap., 25 c. Now Co.

Brown, H: H. Not hypnotism but suggestion. [2d ed.] '02. '03(F21) S. pap., 25 c. Now Co.

Brown, J: Howard, *ed.* *See* Lamb's biog. dict.

Brown, Kenneth. *See* Boone, H: B.

Brown, Marshall S., *ed.* Epoch-making papers in the U. S. '03(Mr28) 16°, (Pocket Am. and Eng. classics.) *25 c. net. Macmillan.

Brown, Neal. Critical confessions and John Marshall and his times. [2d ed.] '02. '03 (Mr28) O. bds., $1.50. Philosopher Press.

Brown, T: A. Hist. of the New York stage: its rise and progress fr. 1732 to 1900-01. In 3 v. v. 1. '03(Ja31); v. 2 (Mr4) 8°, on Stratford pap., subs., **$30 net, (for complete work;) Jap. pap., **$60 net. Dodd.

Browne, G: W., ["Victor St. Clair."] Cast away in the jungle. '02. '03(F7) il. 12°, (Round world ser.) $1.25. Street.

Browne, Marion J., ["Marion J. Brunowe."] Girlhood of Our Lady. '03(Ap4) il. 12°, $1. Cathedral Lib.

Browning, *Mrs.* Eliz. B. Aurora Leigh, and other poems. Oxford miniature ed. '02. '03(Ap4) Tt. $1.10. Oxford Univ.

Browning, *Mrs.* Eliz. B. Selection fr. poems; ed. by H. E. Hersey. '03(F7) 24°, (Pocket Eng. classics.) *25 c. net. Macmillan.

Browning, Rob. Rabbi Ben Ezra; with supp. illustrative quotations. '02. '03(F14) 12°, **50 c. net. Crowell.

BROWNING, Robert.
Gould. Biographic clinics; origin of ill-health. *$1 net. Blakiston.
Peterson. Inductive studies in Browning. 60 c. Ainsworth.
See also Saul.

Brubaker, Alb. P. Compend of human physiology. 11th ed., rev. and enl. '02. '03 (F28) il. 12°, (Quiz compends, no. 4.) 80 c. Blakiston.

Bruce, Rob. Apostolic order and unity. '03 (Ap4) 12°, *$1 net. Scribner.

Bruce, Roscoe C. The work of Tuskegee. '03(Ap4) D. pap., 10 c. R. C. Bruce.

Brugière, Sara Van B., *and* Brady, Adeline. The major's niece. '03(Ap25) D. $1.25. Abbey Press.

Bruncken, E. *See* Hense-Jensen, W.

Brundage, Alb. H. Manual of toxicology. 2d ed., rev. and enl. '02. '03(Mr14) 12°, *$2 net. H. Harrison.

Brunowe, Marion J., *pseud.* *See* Browne, M. J.

Brush, G: J. Determinative mineralogy; introd. on blowpipe analysis; rev. and enl. by S: L. Penfield. 16th ed., corr. and rev. '03(My23) il. 8°, $4. Wiley.

Brush, Mary E. Q. Coming of Caroline. '03 (My23) il. D. 50 c. Amer. Tr.

Bryant, Anna B. The Christmas cat. '02. '03(Ja31) il. 12°, *$1 net. Pilgrim Press.

Bryce, Ja. Studies in contemporary biography. '03(My2) O. **$3 net. Macmillan.

Bubier, E: T., ["E: Trevert."] How to make electric batteries. '03(Ap4) il. S. 50 c. Bubier.

Bubier, E: T. How to wind field magnets. '03(Ap4) 16°, (Practical books on electricity, no. 19.) 10 c. Bubier.

Buchanan, H. B. M. Country reader for use in schools. '03(Ap25) il. 12°, *40 c. net. Macmillan.

Buchanan, W: H. Massachusetts town officer. '03(Ap18) 8°, shp., **$4 net. Little, B. & Co.

Buck, Carl D. Sketch of the linguistic conditions of Chicago. '03(Mr21) Q. (Univ. of Chic. decennial pub., pr. fr. v. 6.) pap., *25 c. net. Univ. of Chic.

Buck, Winifred. Boys' self-governing clubs. '03(My23) 12°, **$1 net. Macmillan.

Buckelew, Sa. F., *and* Lewis, Marg. W. The phonic word list. '02. '03(Ap18) D. 25 c. Richardson, S.

Buckham, Ja. Where town and country meet. '03(My9) D. *$1 net. Jennings.

Buffalo Bill. Judson, E: Z. C. 50 c. Ogilvie.

Bugville life. Munkittrick, R: K. 25 c. Judge.

BUILDING.
See Architecture;—Engineering.

BUILDING MATERIALS.
See Iron;—Strength of materials.

Building of a church. Durward, J: T. $1. J: T. Durward.

Building of a monument. Hetzel, S. R. $1. Wickersham.

Bullen, Fk. T. A whaleman's wife. '03 (F14) il. D. $1.50. Appleton.

Bullock, Shan F. The squireen. '03(Mr7) D. †$1.50. McClure, P.

Bulwer-Lytton, *Sir* E: G: E. L., [*Lord* Lytton.] The Caxtons. '02. '03(Ja24) il. 12°, (Eng. comedie humaine, 1st ser., v. 8.) subs. for ser., $24. Century Co.

Bulwer-Lytton, *Sir* E: G: E. L. Last days of Pompeii. '03(F7) il. 16°, (New century lib.) $1; flex. leath., $1.50. Nelson.

Bulwer-Lytton, *Sir* E: G: E. L. Night and morning. '03(Ap4) il. 16°, (Caxton ser.) limp lambskin, *$1.25 net. Scribner.

Bunker, Rob. E., *comp.* Cases on guaranty and suretyship. '02. '03(F21) O. $2. Wahr.

Bunny, *pseud.* *See* Schultze, C. E.

Buntline, Ned, *pseud.* *See* Judson, E: Z. C.

Burdick, Annie M. Furnished room houses. '02. '03(Mr14) il. 12°, $1.50. Neely.

Burford, J: H., *rep.* *See* Oklahoma. *Sup. ct.* Repts.

Burgess, A. P., *ed.* Songs in the night. '02. '03(Ja31) D. $1. Burgess.

Burgess, E: S. Studies in the hist. and variations of asters. pt. 1. '02. '03(Mr7) O. (Memoirs of the Torrey Botanical Club, v. 10.) $3. Torrey.

BURIAL HILL, Plymouth.
Perkins. Hdbk. of old Burial Hill, Plymouth, Mass. 25 c. Burbank.

Burnett, Frances Hodgson. Charles B. Dillingham's production of The little Princess. '03(My16) obl. T. 10 c. Russell, [Harper.]

Burney, C: F. Notes on the Hebrew text of the Books of Kings. '03(My16) O. $4.75. Oxford Univ.

Burney, Frances. *See* Arblay, *Mme.* F. B. d'.

Burnley, Ja. Summits of success. '02. '03 (Mr21) 12°, **$1.50 net. Lippincott.

Burns, Ja. J., *ed.* Some unsetting lights of Eng. literature. '03(Mr28) 12°, hf. leath., $1.25. Ainsworth.

BURR, Aaron.
McCaleb. Aaron Burr conspiracy. **$2.50 net. Dodd.

Burr, Anna Robeson. Truth and a woman. '03(My23) 12°, †$1.25. H. S. Stone.

Burr, Ja. G. Prometheus. '03(Ap18) D. $1. Abbey Press.

Bürstenbinder, Eliz., ["Elisabeth Werner."] Sign of flame; tr. by E. F. Hart and E. Van Gerper. '03(Ap11) 12°, (Home lib.) †$1. Burt.

Burt, E: W. Camp fires in the wilderness; acc. of travels in the wilds of Me., N. B. and Canada. '02. '03(F14) il. D. $1. Nat. Sportsman.

Burton, Elias. *See* Holmes. B.

Burton, R: Literary likings. [New issue.] '03(F28) D. $1.50. Lothrop.

Burton, R: Message and melody. '03(Ap11) D. **$1 net. Lothrop.

Burt's fairy lib. il. 12°, †$1. Burt.

—Douglas, *ed.* Scottish fairy and folk tales.

Burt's fireside ser. 12°, †$1. Burt.

—Rouse. Helen Beaton, college woman.

Burt's home lib. 12°, $1. Burt.

—Arnold. Literature and dogma.

—Balzac. Country doctor.—Wild ass's skin.

—Bürstenbinder. Sign of flame.

—Dumas. Black tulip.—Companions of Jehu. —Page of the Duke of Savoy.—Two Dianas.—Whites and the blues.

—Emerson. Conduct of life.

—Holmes. Elsie Venner.

—John. Owl's nest.

—Reade. Foul play.—Put yourself in his place.

—Wilson. Macaria.

Burt's Manhattan lib. 12°, †$1; pap., †50 c. Burt.

—Cameron. Midsummer madness.

—Erckmann *and* Chatrian. Confessions of a clarionet player. — Conscript. — Madame Thérèse.

—Fennell. Prince of Tyrone.

Burt's young patriot ser. il. 12°, $1. Burt.

—Kaler. Across the Delaware.

Bury, J: B. History of Greece for beginners: abr. of History of Greece. '03(Ap25) il. 12°, *90 c. net. Macmillan.

Bury, J: B. Inaugural lecture delivered in the Divinity School, Cambridge, Mass., Jan. 26, 1903. '03(My23) 12°, *50 c. net. Macmillan.

BUSINESS.

Bates. Art and literature of business. v. 1-3. per set, $25. Bates.

Heidner. Business counselor. $1.50. Heidner.

Lee. Twenty-five years in the mail-order business. $1. Swett.

Le Roux. Business and love. **$1.20 net. Dodd.

Moore *and* Miner. Accounting and business practice. $1.10.—Teacher's ref. book. 50 c. Ginn.

Spalding. Encyc. of business law and forms. $3.75; $3. Ziegler.

See also Bookkeeping;—Commerce;—Commercial law;—Finance;—Money;—Political economy.

Business ser. See Appleton's.

Butler, C. E. Old Testament word studies; ed. by J. T. L. Maggs. '02. '03(F14) D. $1. Abbey Press.

Butler, C: H:, *rep. See* United States. *Sup. ct.* Repts.

Butler, *Lady* Eliz. Letters from the Holy Land. '03(Ap25) il. 8°, *$3 net. Macmillan.

Butler, N: Murray. Meaning of education. '03(My23) il. 12°, $1. Macmillan.

Butterworth, H. A New England miracle. '03(My9) il. D. **$1 net. Am. Bapt.

Butts, Sa. H., *comp.* The mothers of some distinguished Georgians of the last half of the century. '02. '03(F7) 4°, mor., $10. J. J. Little.

Buxton, Sydney. Fishing and shooting. '03 (Ap4) il. 12°, $3.50. Dutton.

Buxton, Wilson R. Manual for Christian instruction. '03(My9) 16°, bds., *35 c. net; pap., *25 c. net. Pilgrim Press.

By the ramparts of Jezreel. Davenport, A. †$1.50. Longmans.

Byron, G: G. N., *Lord.* Works. New rev., enl. ed. In 13 v. v. 12. (v. 6 poetry.) '02. '03(Ap18) 12°, $2. Scribner.

Byrum, Enoch E. What shall I do to be saved? '03(Ap25) D. 50 c.; pap., 25 c. Gospel Trumpet.

Byxbee, Ol. F. Establishing a newspaper. '03(Ap4) 12°, $1. Inland Pr.

Caballeria, Juan. Hist. of San Bernardino valley fr. the padres to the pioneers. '02. '03(Ap25) 12°, $1. J. Caballeria.

Cable, G: W. The cavalier. Julia Marlowe ed. '03(Ap11) il. 12°, †$1.50. Scribner.

Cadiot, P. J., *and* Almy, J. Treatise on surgical therapeutics of domestic animals. v. 1, pt. 3. '02. '03(F21) il. O. pap., $1. W: R. Jenkins.

CAESAR, Augustus.

Firth. Augustus Cæsar and organization of the Empire of Rome. **$1.35 net; $1.60 net. Putnam.

Caesar, C. J. Bello Gallico; libri IV.; libri VII.; introd., notes and vocab. by J. H. Westcott. '02. '03(F14) 12°, (Twentieth cent. text-books, classical section.) libri IV., **$1.10 net; libri VII., **$1.25 net. Appleton.

Caesar, C. J. Bello Gallico. Bks. 1-7; ed., with notes, by St. G. Stock. In 2 v. '98. '03(Ap4) D. v. 1, $1.25; v. 2, $1.50. Oxford Univ.

Cain, W: Theory of steel-concrete arches and of vaulted structures: rev. ed. of Voussoir arches app. to stone bridges, etc. '02. '03(Mr14) 16°, (Science ser., no. 42.) bds., 50 c. Van Nostrand.

Calendar stories. Boyle, M. P. 30 c. Flanagan.

CALENDARS AND YEAR BOOKS.

Milman. My kalendar of country delights. **$1.25 net. Lane.

California. Criminal law and procedure. (C: H. Fairall.) '02(My23) O. shp., $6. Palm.

CALIFORNIA.

Bledsoe. Business law: law of Cal. on business contracts and legal obligations. $2.75; $3.50. Pacific Press.

Carter. Some by-ways of Cal. *$1.25 net. Grafton Press.

Fairbanks. California. *30 c. net. Macmillan.

Jepson. Flora of western middle Cal. $1.50. Encina Pub.

Picturesque So. California. 50 c. Rieder.

Wagner, *comp.* California. 25 c. Whitaker & R.

Wilson. My adventures in the Sierras. $1. Editor Pub. Co.

See also Donner party;—San Bernardino;—San Francisco.

Calumet "K." Webster, H: K. †$1.50. Macmillan.
Calvert of Strathore. Goodloe, A. C. †$1.50. Scribner.
Cambridge classics. O. Houghton, M. & Co.
—Holmes. Elsie Venner. †$1.
Cambridge classics. See Hurst's.
CAMBRIDGE UNIVERSITY.
Rickaby. Oxford and Cambridge conferences. *$1.35 net. Herder.
Cambridge Univ. Press ser. 8°. Macmillan.
—Sherborn. Index animalium. *$8 net.
Cameron, *Mrs.* Emily S. L. Midsummer madness. '03(Ap18) 12°, (Manhattan lib.) †$1; pap., †50 c. Burt.
Camp, Walter M. Notes on track. '03 (My16) il. O. $3. W. M. Camp.
Camp fires in the wilderness. Burt, E: W. $1. Nat. Sportsman.
Campbell, Harry H. Manufacture and properties of iron and steel. [New ed.] '03 (F21) il. 8°, $5. Engineering.
Can such things be? Bierce, A. $1.25. Neale.
CANADA.
Conant. Life in Canada. $1.50. W: Briggs.
Hopkins. Hist. populaire du Canada. $2.50. Winston.
CANARY.
Watson. Domestic song bird; care and breeding of the canary. $1. H. S. Watson.
CANCER.
Fenwick. Cancer. *$3 net. Blakiston.
CANDY.
See Confectionery.
CANNING.
See Preserving.
Canterbury pilgrims. Mackaye, P. $1.25. Macmillan.
Canterbury tales. Chaucer, G. *60 c. net. Macmillan.
Cantillon, M. de. Reward of filial piety. '03 (Ap18) il. S. 50 c. Abbey Press.
Cantwell, E: N. Personal salvation. '03 (Mr28) D. 75 c. Eaton & M.
CAPE BRETON ISLAND.
See Nova Scotia.
CAPE HORN.
Lubbock. Round the Horn. **$2 net. Dutton.
Capen, Elmer H. Occasional addresses. '02. '03(F28) sq. S. $1. Tufts Coll.
CAPITAL AND LABOR.
See Labor and laboring classes;—Trusts.
Capital and labor, by a black-listed machinist. '02. '03(F7) S. pap., 25 c. Kerr.
Capital for working boys. McConaughty, J. E. 50 c. Hurst.
Cap'n Simeon's store. Wasson, G: S. $1.50. Houghton, M. & Co.
Captain (The). Williams, C. $1.50. Lothrop.
Captain Fracasse. Gautier, T. $5-$50. Appleton.
Cardboard construction. Hammel, W: C. A. 20 c. B. F. Johnson.
CARDS.
See Bridge;—Whist.
Care of books. Clarke, J: W. *$5 net. Macmillan.
Care of the baby. Griffith, J. P. C. *$1.50 net. Saunders.

Carlyle, *Mrs.* Jane W. New letters and memorials; introd. by Sir Jā. C. Browne. '03 (Ap25) 2 v., 8°, **$6 net. Lane.
Carlyle, T: Lives of Frederick Schiller and John Sterling. New Edinburgh ed. '02. '03(Ja10) 16°, flex. lambskin, *$1.20 net. Scribner.
CARLYLE, Thomas.
Chesterton *and* Williams. Thomas Carlyle. 75 c. Pott.
Gould. Biographic clinics: ill-health of Carlyle. *$1 net. Blakiston.
Carnegie Institution of Washington. Year book, no. 1, 1902. '03(Mr28) O. $1.25; pap., $1. Carnegie Inst.
CARNEGIE STEEL CO.
Kindl. Use of steel as manufactured by the Carnegie Steel Co. *$2 net. Caspar.
Carnet de notes d'un voyageur. Poiré, A. C. *40 c. net. Macmillan.
Carové, Friedrich W. The story without an end; fr. the Germ. by S. Austin. '02. '03 (Ja31) il. 12°, (Home and school classics.) 25 c. Heath.
Carpenter, Edm. J. The American advance. '03(My9) O. **$2.50 net. Lane.
Carpenter, W: B. Wisdom of James the Just. '03(F7) D. *$1.20 net. Whittaker.
CARPENTRY.
See Handrailing;—Woodwork.
Carr, Dan. M., *ed.* Progressive men of Neb. Dodge Co. ed. '02. '03(F14) il. 8°. (App. to pubs. for price.) Progress.
Carr, Rob. V. Black Hills ballads. '02. '03 (F21) 12°, $1.50. Reed Pub.
Carrol, G: S., [*pseud.* for Carl G: Schmidt.] Notturno. '03(Ap25) il. D. $1.50. Abbey Press.
Carroll, B. H., *jr.* Genesis of American anti-missionism. '02(My23) D. $1. Bapt. Bk.
Carroll, C: The tempter of Eve; criminality of man's equality with the negro and amalgamation. '03(Ap18) il. 8°, (Adamic lib.) $2. Adamic.
Carryl, Guy W. The Lieutenant-Governor. '03(Mr21) D. †$1.50. Houghton, M. & Co.
Carson, W: H: Tito. '03(Mr14) D. †$1.50. C. M. Clark.
Carter, C: F. Some by-ways of California. '03(F21) D. *$1.25 net. Grafton Press.
Carter, Eva M. Princess Florina in Natureland. '03(Ap18) il. obl. D. 75 c. Abbey Press.
Carter, Ma. D., *and* Malloy, Cath., *comps. and eds.* Cuentos Castellanos; with notes and vocab. '02. '03(Ja3) S. (Modern lang. ser.) *60 c. net. Heath.
Carter, Ma. E. Millionaire households and their domestic economy. '03(Mr7) D. **$1.40 net. Appleton.
Carter, W: R. Hist. of the First Reg. of Tenn. Vol. Cavalry in the great war of the Rebellion, with the armies of the Ohio and Cumberland, 1862-65. '02. '03(Ja10) il. 8°, $2. Gaut-O.
Cary, Clarence. The Trans-Siberian route; Pekin to New York in 1902. '02. '03 (F7) O. pap., 50 c. Evening Post.
Cash, Ida Horton. Little professor. '03 (My23) D. (Cosy corner ser.) **40 c. net. L. C. Page.
Cassell's new French dictionary. *See* Lolme, J. L. de.

Cast away in the jungle. Browne, G: W. $1.25. Street.
Caster, And. Pearl Island. '03(Ap25) il. D. **$1.25 net. Harper.
Castle, Agnes *and* Egerton. Star dreamer. '03(Mr7) il. D. †$1.50. Stokes.
Castle Blair. Shaw, F. L. 50 c. Heath.
Castle builder. Anderson, N. 50 c. Imp. Era.
Castle Omeragh. Moore, F. F. †$1.50. Appleton.

CATALOGUES.
See Whitman, W.

CATALOGUING.
Jahr *and* Strohm. Bibliog. of co-operative cataloguing. Gov. Pr.

CATARACT.
See Eye.

Catechism in the pulpit. Hueser, A: *$1 net. Herder.

CATECHISMS.
Prudden. Catechism about the Bible. 25 c. Mudge.

CATHAY.
Miner. Two heroes of Cathay. **$1 net. Revell.

CATHEDRALS.
See Notre Dame de Paris.

Cathell, Dan. W. Book on the physician himself and things that concern his reputation and success. Twentieth century ed., rev. and enl. '02. '03(Ja17) 8°, *$2.50 net. Davis.
Catherine Howard. *See* Williams, H: L., *jr.*
Catholic Church. Manual of the sodality of the blessed Virgin Mary; comp. and rev. by P. Griffith. '02. '03(Ap25) 32°, Fr. seal, *75 c. net. Murphy.
Catholic Church. Office of the Holy Week; with the blessing of the oils for Maundy Thursday. '02(Ja17) 24°, *20 c.net. Herder.
Catholic Church. Sacred Heart book, by F. X. Lasance. '03(Ap11) il. T. 75 c. Benziger.

CATHOLIC CHURCH.
Deshon. Sermons for all the Sundays and principal festivals. $1. Cath. Bk.
Jones. England and the Holy See. $1.50. Longmans.
Loyola. Hail! full of grace: thoughts on the rosary. *$1.35 net. Herder.
Merry del Val. Truth of papal claims. *$1 net. Herder.
Wolfgarten. Short, practical sermons for early masses. v. 2. *$1 net. Herder.
See also Church history; — Episcopacy; — Mary, *Virgin*;—Priests.

Catholic directory, almanac and clergy list, 1903. '03(Mr14) 12°, leath., $1.75. Wiltzius.
Cattelle, Wallis R: Precious stones. '02. '03(F14) il. 8°, mor., **$5 net. Lippincott.
Catterall, Ralph C. H. The Second Bank of the U. S. '03(F7) O. (Univ. of Chic. Press, Decennial pub., 2d ser., v. 2.) *$3 net. Univ. of Chic.
Cauthorn, H: S. Hist. of the city of Vincennes, Ind. '02. '03(F21) il. 12°, $1. M. C. Cauthorn.
Cavalier. Cable, G: W. †$1.50. Scribner.
Caxton ser. 16°, net. Scribner.
—Bulwer-Lytton. Night and morning. *$1.25.
—Herrick. Poems. 2 v. *$2.50.
—Lever. Confessions of Harry Lorrequer. *$1.25.
—Pepys. Diary. *$1.25.

Caxton ser.—Continued.
—Poe. Tales of the grotesque and arabesque. *$1.25.
Caxtons (The). *See* Bulwer-Lytton, *Sir* E: G: E. L.

CELTIC LITERATURE.
Maclean. Literature of the Celts. *$2.50 net. Scribner.
Celtic twilight. Yeats, W: B. *$1.50 net. Macmillan.

CEMETERIES.
See Burial Hill.

Centennial of home missions, (1802-1902.) '02. '03(F21) D. **$1 net. Presb. Bd.
Central Law Journal. Complete index digest. vs. 1 to 54; by A. H. Robbins, ed. '02. '03(F14) O. hf. shp., $6.50. Cen. Law Journ.

CENTRAL PARK.
See Trees.

Century (The) atlas of the world; under the superintendence of B: E. Smith. New rev. ed. '02. '03(F14) 4°, hf. mor., subs., $10. Century Co.
Century of French romance. 12°, $5-$50. Appleton.
—About. King of the mountains.
—Cherbuliez. Samuel Brohl & Company.
—Erckmann. Brigadier Frederick.
—Gautier. Captain Fracasse.
—Halévy. Abbé Constantin.
—Maupassant. Pierre and Jean.
—Sandeau. Mlle. de la Seiglière.
—Viaud. Iceland fisherman.

CERAMICS.
Gulland. Chinese porcelain. $3.50. Scribner.

Chadwick, J: W. William Ellery Channing, minister of religion. '03(Mr28) D. **$1.75 net. Houghton, M. & Co.

CHAFING DISH.
See Cookery.

Challiss, Ja. C. Indian summer, and other poems. '03(My9) D. $1.50. Badger.
Chamberlain, Arth. H:, *comp.* Bibliog. of the manual arts. '03(F7) D. 75 c. Flanagan.
Chamberlain, J. L., *and others, eds.* University of Pennsylvania. v. 2. '02. '03(Ap18) f°, (Universities and their sons.) subs., per v., $15. Herndon.
Chamberlin, F. C. The blow from behind; some features of the anti-imperialistic movement. '03(Ap4) D. **$1 net. Lee & S.
Chambers, C: H. The awakening. '03 (Mr7) D. pap., 50 c. W. H. Baker.
Chambers, G: F: Story of eclipses. '02. '03(Ja17) il. 24°, (Lib. of useful stories.) **35 c. net. Appleton.
Chambers, I: M. At the beautiful gate. [New enl. ed.] '02. '03(F14) il. D. $1. Altemus.

CHAMBERS, Jay.
Stone. Jay Chambers, his bookplates. *$1.25 net. Beam.

Chambers's (Rob.) cyclo. of Eng. literature; ed. by D: Patrick. New ed. v. 2. '02. '03(Mr21) il. 8°, per v., **$5 net. Lippincott.
Chameleon (The). Linn, J. W. †$1.50. McClure, P.
Chancellor, W: E. Children's arithmetic by ser. bks. 2, 3. '02. '03(Mr7) il. 12°, bk. 2, 36 c.; bk. 3, 50 c. Globe Sch. Bk.

CHANDLER, John.
Davis. Confiscation of John Chandler's estate. *$3 net. Houghton, M. & Co.
CHANNING, William E.
Chadwick. William Ellery Channing. **$1.75 net. Houghton, M. & Co.
Chapin, Anna A. Discords. '02. '03(Ja17) D. bds., $1.50. Pelham Press.
Chaplin, Heman W. The coal mines and the public: legal aspects of the coal problem. '02. '03(F28) 12°, 50 c. Millet.
Chapman, G: *See* Acheson, A.
Chapman, H: C. Medical jurisprudence and toxicology. 3d ed., rev. '03(Ap25) il. 8°, *$1.75 net. Saunders.
Chapman, J. Wilbur. Present-day evangelism. '03(My16) D. **60 c. net. Baker & T.
CHARITIES.
New York charities directory. $1. N. Y. Charity.
Charles di Tocca. Rice, C. Y. **$1 net. McClure, P.
Charmides (The). *See* Plato.
Chartres, Anita V. Hunt for happiness. '03 (Ap11) il. D. (Realistic ser., no. 11.) pap., 25 c. Town Topics.
Chase, F: H: The supernatural element in our Lord's earthly life in rel. to historical methods of study. '02. '03(Ap25) 12°, pap., *35 c. net. Macmillan.
Chateaubriand, F. R. A. *Vicomte* de. Aventures du dernier Abencerage; ed. by J. D. Bruner. '03(F28) S. 30 c. Am. Bk.
Chatrian, Alex. *See* Erckmann, E.
Chaucer, G. Canterbury tales; The prologue; ed. by A. W. Pollard. '03(Ap25) 12°, (Eng. classics.) *60 c. net. Macmillan.
CHAUCER, Geoffrey.
Hamilton. Indebtedness of Chaucer's Troilus and Criseyde to Colonne's Historia Trojana. **$1.25 net. Macmillan.
Chautauqua literary and sci. circle. 12°, $1. Flood & V.
—Dawson. Literary leaders of modern England.
CHEMISTRY.
Bradbury. Elem. chemistry. $1.25. Appleton.
Classen. Quantitative analysis. $4. Wahr.
Classen. Quantitative chemical analysis by electrolysis. $3. Wiley.
Cohen, E. Phys. chemistry. $1.75. Holt.
Cohen, J. B. Theoretical organic chemistry. *$1.50 net. Macmillan.
Cohn. Tests and reagents, chemical and microscopical. $3. Wiley.
Eccles. Imperfectly descended tests. *$2.25 net. W: Wood.
Evans. Physico-chemical tables. v. 1. **$8 net. Van Nostrand.
Hessler *and* Smith. Teachers' hdbk. to acc. Essentials of chemistry. $1. B: H. Sanborn.
Holleman. Organic chemistry. $2.50. Wiley.
Jones. Principles of inorganic chemistry. **$4 net. Macmillan.
Julian. Quantitative chemical analysis. $6. Ramsey.
Keller. Exercises in chemistry. $1.50. McVey.
Kranch. Testing of chemical reagents for purity. **$4.50 net. Van Nostrand.

CHEMISTRY.—*Continued.*
Lenher. Laboratory experiments in Univ. of Wisconsin. 50 c. V: Lenher.
Meyer. Determination of radicals in carbon compounds. $1. Wiley.
Noyes. Organic chemistry. $1.50 net. Holt.
Platt. Quantitative analysis and medical chemistry. $1.75. McVey.
Stieglitz. On the Beckmann rearrangement. *25 c. net. Univ. of Chic.
Treadwell. Anal. chemistry. v. 1. $3. Wiley.
Van Deventer. Physical chemistry for beginners. $1.50. Wiley.
Venable. Course in qualitative chemical analysis. 60 c. University.
Vulté *and* Neustadt. Lab'y manual of inorganic preparations. **$2 net. Van Nostrand.
Whetham. Theory of solution. *$3 net. Macmillan.
Williams. Chemical exercises. 30 c. Ginn.
See also Alchemy;—Color;—Cookery;—Pharmacy;—Physics.
Cheney, C: E: A king of France unnamed in history. '02. '03(Mr28) 16°, (Chicago Literary Club papers.) (privately pr. for club members.) Chic. Lit. Club.
Cheney, *Mrs.* Ednah D. L. Reminiscences. '02. '03(Ja31) 8°, **$2 net. Lee & S.
Cheney, J: V. Lyrics. '02. '03(Ap4) 12°, $1.25. Birchard.
Cherbuliez, C: V. Samuel Brohl & Company. '02. '03(My9) 12°, (Century of Fr. romance, Parisian ed., v. 15.) per v., fr. $5 to $50. Appleton.
Chester, Penn. Digest of the laws and ordinances; by L: Richards and J. C. Taylor. '02. '03(F28) O. $4. Soney.
Chesterton, G. K., *and* Williams, J: E. Hodder. Thomas Carlyle. '03(F28) sq. O. (Bookman biog., no. 2.) 75 c. Pott.
Cheston, H: C., Dean, P. R., *and* Timmerman, C: E. Lab'y manual of physics. '03 (F7) D. 50 c. Am. Bk.
Cheyne, T: K. Critica Biblica. pt. 1, Isaiah and Jeremiah. '03(My9) 12°, pap., *90 c. net. Macmillan.
CHICAGO.
Buck. Sketch of the linguistic conditions. *25 c. net. Univ. of Chic.
Chicago Literary Club papers. 16°. Chic. Lit. Club.
—Cheney. King of France unnamed in history. (for club members.)
Child, C: T. The how and why of electricity. '02. '03(Mr28) 12°, $1. Elec. Review.
Child, C: T. How and why of electricity. '03(My23) il. 12°, $1. Van Nostrand.
Child, E: S. Colonial houses for modern homes. New ed. '03(Ap4) il. 4°, pap., $2. W: T. Comstock.
Child-confidence rewarded. Wood-Allen, M. 25 c. net. Wood-A.
Child housekeeper. Colson, E. **$1.50 net. Barnes.
CHILDREN.
Griffith. Care of the baby. *$1.50 net. Saunders.
Hatfield. Acute contagious diseases of childhood. $1. Engelhard.
Hatfield. Diseases of children. 80 c. Blakiston.

CHILDREN.—*Continued.*

Holt. Care and feeding of children. 75 c. Appleton.

Jacobi. Therapeutics of infancy and childhood. $3.50. Lippincott.

Koons. The child's religious life. $1. Eaton & M.

Strong. Talks to boys and girls. **50 c. net. Revell.

Swartz. Religious training of children. 15 c. Am. S. S.

See also Education;—Heredity;—Kindergarten;—Sunday-school.

Children of destiny. Seawell, M. E. †$1.50. Bobbs-M.

Children of the thornwreath. La Page, G. $1.50. Elder.

Children's arithmetic by series. *See* Chancellor, W: E.

Children's first story book. Wood, M. H. 25 c. Am. Bk.

CHILDREN'S POETRY

Peterson, *ed.* Junior school poetry bk. 50 c.—Senior school poetry bk. 80 c. Longmans.

Wiggin *and* Smith, *comps.* The posy ring. **$1.25 net. McClure, P.

Chimes (The). *See* Dickens, C:

CHIMNEYS.

Christie. Chimney design and theory. $3. Van Nostrand.

CHINA.

Brinkley. China. v. 3, 4. ea., $50. Millet.

Krout. Two girls in China. 45 c. Am. Bk.

Trawick. China and Japan. *$1.25 net. Morton.

See also Cathay.

Chinese porcelain. Gulland, W. G. $3.50. Scribner.

Chittenden, *Anna Gansevoort. *See* Colson, Eliz.

Chittenden, Hiram M. Hist. of early steamboat navigation on the Missouri river; life and adv. of Joseph La Barge. Lim. ed. '03(My16) 2 v., il. map, 8°, (Am. explorers ser., no. 4.) *$6 net. F. P. Harper.

Chosen. Goodell, *Mrs.* C. L. **50 c. net. Revell.

Chrisman, Clarence. New century shorthand. '02. '03(Mr14) il. sq. D. $1. Chrisman.

CHRIST.

See Jesus Christ.

Christ in chronology. Wilson, G. L. $1.25; $2. Scroll Pub.

Christ the apocalypse. Seymour, J. C. $1. Jennings.

Christian Endeavor ink. Wells, A. R. 10 c. Un. Soc. C. E.

CHRISTIAN ENDEAVOR SOC.

See Young People's Soc. of C. E.

Christian government and the Sabbath. Dill, J. R. 40 c. Harper.

CHRISTIAN LIFE.

Buxton. Manual for Chr. instruction. *35 c. net; *25 c. net. Pilgrim Press.

Douglass. Spiritual evolution the law and process of unfoldment of the Christ in consciousness. **$1.20 net. Lee & S.

Elliott. Things that abide. *$1.25 net. Stanford Univ. Bkstore.

Jowett. Thirsting for the springs. $1.25. Armstrong.

CHRISTIAN LIFE.—*Continued.*

Sims. Remarkable narrative: powerful revivals, striking providences, etc. $1. Hague.

Thompson. Life lessons. *75 c. net. Universalist.

Watkinson. Studies in Christian character, work and experience. 2 v. ea., **$1 net. Revell.

See also Christian work;—Conduct of life;—Devotional exercises;—Faith.

CHRISTIAN SCIENCE.

Lawson. Short method with Christian science. **10 c. net. Am. Bapt.

Sturge. Truth and error of Christian science. *$1.50 net. Dutton.

Taylor. Christian science cult. **10 c. net. Am. Bapt.

CHRISTIAN UNITY.

Garrison. Modern plea for ancient truths. 35 c. Chr. Pub.

Jones. England and the Holy See. $1.50. Longmans.

CHRISTIAN WORK.

Chapman. Present-day evangelism. **60 c. net. Baker & T.

Christian worship. Duchesne, L. *$3 net. E. & J. B. Young.

CHRISTIANITY.

Bergen. Evidences of Christianity. $1. W. H. Bingham.

Gardner. Hist of Christianity fr. St. Paul to Bp. Brooks. **50 c. net. Whittaker.

Harrah. The road: the ever-existent religion of God. 50 c.; 25 c. Scott-Heights.

Randolph. Reason, faith and authority in Christianity. **$1.20 net. Whittaker.

Shaw. Some features of the faith. *$1.25 net. Young Churchman.

See also Church history.

Christie, W: W. Chimney design and theory. 2d ed., rev. '02. '03(Mr14) il. 8°, $3. Van Nostrand.

CHRISTMAS.

Walker. Christmas in olden times and in many lands. $1.50. Welch.

Christmas carol in prose. Dickens, C: $2. Roycrofters.

Christmas cat. Bryant, A. B. *$1 net. Pilgrim Press.

Christmas entertainments for Sunday schools. '03(F7) D. pap., 25 c. J. Myers.

Christmas in the West Indies. *See* Kingsley, C:

CHURCH HISTORY.

Alzog. Manual of universal church hist. In 3 v. v. 1. $10. Clarke.

Creel. Plea to restore the apostolic church. 75 c. Standard Pub.

Kelly. Hist of church of Christ. v. 2. *$1.25 net. Longmans.

Lindsay. The church and ministry in the early centuries. *$2 net. Armstrong.

Moorehouse. Dangers of the apostolic age. $1.25. Macmillan.

Murphy. Words for the church. 25 c. Whittaker.

Newman. Man. of church hist. v. 2. **$1.75 net. Am. Bapt.

Scherer. Four princes: story of Chr. church centered around four types. **$1.25 net. Lippincott.

CHURCH HISTORY.—*Continued.*
Stokoe. First days and early letters of the church. v. 3, pt. 1. 50 c. Oxford Univ.
See also Apostolic succession; — Episcopacy; — Fathers of the church.

CHURCH MUSIC.
Clifford. Introibo: on the Sunday introits of the mass. $1.50. Cathedral Lib.

Church of England. Annot. Book of common prayer; ed. by J: H: Blunt. Compendious ed. '98. '03(Ap4) D. $4. Longmans.

CHURCH OF ENGLAND.
Barry. Position of the laity in the church. $1 net. Dutton.
See also Apostolic succession.

Cicero. Laelius de amicitia. Text ed. '03 (F14) D. (Morris and Morgan's Latin ser.) pap., 30 c. Am. Bk.

CINCINNATI.
Shotwell. Hist. of schools of Cincinnati. J: B. Shotwell.

Cinna. Corneille, P. *30 c. net. Heath.

Circle (The). Thurston, K. C. †$1.50. Dodd.

Citizen's lib. of economics, politics and sociology; ed. by R: T. Ely. 12°, *$1.25 net. Macmillan.
—Mead. Irrigation institutions.

City for the people. Parsons, F. $1; 25 c. C. F. Taylor.

CIVICS.
See Political science.

CIVIL ACTIONS.
See Actions at law.

CIVIL LAW.
Roby. Roman law, in the times of Cicero and the Antonines. 2 v. $8 net. Macmillan.

CIVIL SERVICE.
O'Reilly. How to become a fireman. 25 c. Chief.

CIVIL WAR.
See United States.

CIVILIZATION.
See History.

Clapin, Sylva. New dict. of Americanisms. '02. '03(Ja24) O. hf. leath., $5. Weiss.

Clarendon Press popular classics. il. D. 50 c. Oxford Univ.
—Schiller. Wilhelm Tell.

Clarendon Press ser. S. Oxford Univ.
—Homer. Odyssey. Bks. 19-24. pt. 1. 75 c.

Clarissa Harlowe. *See* Richardson, S:

Clark, E: B. Birds of lakeside and prairie. '02. '03(Mr14) 16°, $1. Mumford.

Clark, Fs. E: Christian Endeavor manual. '03(My9) 12°, $1. Un. Soc. C. E.

Clark, G: W. Galatians, Ephesians, Philippians, Colossians, I. and II., Thessalonians, I. and II., Timothy, Titus and Philemon: popular commentary upon a critical basis. '03(Mr7) O. (Clark's people's commentary.) $1.25. Am. Bapt.

Clark, Jos. B. Leavening the nation: Am. home missions. '03(Mr14) il. D. **$1.25 net. Baker & T.

Clark, Ma. S. Sing a song of sixpence. '02 '03(Ap11) il. O. 50 c.; pap., 25 c. Ellis.

Clarke, Ernest. Errors of accommodation and refraction of the eye and their treatment. '03(My23) 12°, *$1.75 net. Wood.

Clarke, G: K. Descendants of Nathaniel Clarke and his wife Elizabeth Somerby. Special ed. '02. '03(Ja17) 8°, $5. G: K. Clarke.

Clarke, J: W. The care of books: development of libraries and their fittings to the end of the eighteenth century. '03(Ja24) il. 8°, *$5 net. Macmillan.

Clarke, W: J. Fitting sheep for show ring and market. '01. '03(F21) il. D. $1.50. Draper.

Class and trade papers, omitting relig. and agricultural and those pr. in foreign languages, considered from the advertiser's standpoint. '02. '03(Ja3) Tt. pap., 10 c. Rowell.

Class struggle in America. Simons, A. M. 10 c. Kerr.

Classen, Alex. Quantitative analysis; authorized tr. fr. 5th Germ. ed., by N. F. Harriman. '02. '03(F28) il. O. hf. leath., $4. Wahr.

Classen, Alex. Quantitative chemical analysis by electrolysis. New and rev. ed.; auth. tr. 4th Eng. fr. 4th German ed.; rev. and enl. (B. B. Boltwood.) '03(My23) il. 8°, $3. Wiley.

Classic library of famous literature. *See* De Berard, F: B.

Clay, Felix. Modern school buildings. '03 (Ap4) il. 8°, *$10 net. Scribner.

Clay, Reginald S. Practical exercises in light. '03(Mr7) il. 12°, *60 c. net. Macmillan.

Clement, G: A. Probate repts. annot. v. 7. '03(My16) O. shp., $5.50. Baker, V. & Co.

Clerke, Agnes M. Problems in astrophysics. '03(Mr7) il. 8°, *$6 net. Macmillan.

Clevenger, Shobal V. Evolution of man and his mind. '03(Ap11) 8°, $5. Evolution.

Clifford, Cornelius. Introibo: dissertations on the Sunday introits. '03(Ap4) 12°, $1.50. Cathedral Lib.

CLIMATE.
Hann. Hdbk. of climatology. pt. 1. *$3 net. Macmillan.

Clingham, Clarice I. Six months in Hades. '03(Ap11) D. (Realistic ser., no. 8.) pap., 25 c. Town Topics.

Cliveden. West, K. †$1.50. Lothrop.

Cloister lib.; ed. by A. R. Waller. S. $1. Tennant.
—Helps. Thoughts in the cloister.
—Herbert. The temple.
—Teresa, *St.* Way of perfection.

Clover and thistle. Mann, C. A. $1. Blue Sky Press.

Cloyd, D: E. Benjamin Franklin and education. '02. '03(F7) 12°, $1. Heath.

COACHING.
Tristram. Coaching days and coaching ways. 80 c.; $1.25. Macmillan.

COAL.
Chaplin. Coal mines and the public. 50 c. Millet.

Cody, Sherwin. Sel. fr. best Eng. essays; with hist. and critical introds. '03(My23) D. **$1 net. McClurg.

CODY, William F.
Judson. Buffalo Bill. 50 c. Ogilvie.

Coffin, F: F. B. The unknown made known. '02. '03(Mr28) D. $1.25. Abbey Press.

Cohen, Ernst. Physical chemistry for physicians and biologists; fr. the Germ. by M. H. Fischer. '03(Mr28) D. $1.75. Holt.

Cohen, Julius B. Theoretical organic chemistry. '03(F7) il. 12°, *$1.50 net. Macmillan.

Cohn, Alfr. I: Tests and reagents, chemical and microscopical. '03(Ap18) 8°, $3. Wiley.

Coin of Edward VII. Hume, F. W. $1.25. G: W. Dillingham.

COINS AND MEDALS.
Lubbock. Short hist. of coins and currency. *60 c. net. Dutton.
See also Money.

Colbert, V. Jewel Goldsmith's fight of faith. '03(Mr14) 8°, 25 c. V. Colbert.

COLD STORAGE.
See Refrigeration.

Colden, Cadwallader. Hist. of the five Indian nations of Canada dependent on the Province of New York [repr.] '02. '03 (Ja17) 2 v., S. (Commonwealth lib.) **$2 net. New Amsterdam.

Coldwell, T: H., *rep.* *See* Tennessee. *Sup. ct.* Repts.

Coleman, Ja. M. Social ethics. '03(Ap18) D. **$1.25 net. Baker & T.

Coleridge, Christabel. Charlotte Mary Yonge: life and letters. '03(Ap25) il. 8°, *$4.25 net. Macmillan.

COLITIS.
See Metabolism.

COLLEGES AND UNIVERSITIES.
Bowker. Of education; with add. on The scholar and The college of to-day. 75 c. Houghton, M. & Co.
See also Cambridge Univ.;—Leland Stanford Jr. Univ.;—Oxford Univ.

Collie, J. N. Climbing on the Himalaya and other mountain ranges. '02. '03(Ja10) il. maps, 8°, *$5 net. Scribner.

Collier, Jos. Glimpses of Leland Stanford Jr. Univ. '02. '03(Ja17) il. *$1.25 net. J. Collier.

Collier, W: M. On bankruptcy. 4th ed. '03 (Ap11) O. shp., $6. M. Bender.

Collier, W: M., *ed.* *See also* Am. bankruptcy repts.

Collin, Grace L. Putnam Place. '03(Mr7) D. †$1.50. Harper.

Collingwood, W. G. The lake counties; with articles on birds, butterflies, etc. '03(Ap4) il. 16°, *$1.50 net. Dutton.

Collins, Varnum L. *See* Hill, F. P.

Collins, W: A. The angler's guide and fisherman's companion for So. New Jersey. '03 (Ap25) S. pap., 25 c. W: A. Collins.

Colomba. Mérimée, P. 40 c. Ginn.

Colonial houses. Child, E: S. $2. W: T. Comstock.

Colonne's Historia Trojana. *See* Hamilton, G: L.

COLOR.
Van Helden. Note on color for teachers of elem. schools. 50 c. M. Bradley.

Colorado. *Ct. of appeals.* Repts.; J: A. Gordon, rep. v. 16. '03(My2) O. shp., *$5 net. Banks.

Colson, Eliz., *and* Chittenden, Anna G. Child housekeeper: simple lessons with songs, stories and games. '03(My23) D. **$1.50 net. Barnes.

Colton, Arth. Tioba, and other tales. '03 (Mr21) D. †$1.25. Holt.

Columbia Univ. studies in history, economics and public law. 8°, net. Macmillan.
—Rawles. Centralization tendencies in the administration of Indiana. *$3 net; *$2.50 net. (v. 17, 1.)

COLUMBUS, Christopher.
Thacher. Christopher Columbus. 3 v. v. 1. **$9 net; Collector's ed., 6 v., per set, $90. Putnam.

Colville, W: J. Spiritual science. '03(My23) 12°, (People's hand-book, pt. 2.) pap., 30 c. Alliance.

Comedy of conscience. Mitchell, S. W. †$1. Century Co.

Comforter (The). Potterton, T: E. *$1 net. Univ. Pub. Ho.

Coming of Caroline. Brush, Ma. E. G. 50 c. Am. Tr.

COMMERCE.
Conklin. Commercial calculator. 50 c.; 25 c. G: W. Ogilvie.
Sanford. Outlines, suggestions and references in hist. of commerce. 80 c. Powers.
Webster. General hist. of commerce. $1.40. Ginn.
See also Banks and banking; — Bookkeeping; — Business; — Commercial law;—Corporations; — Finance;—Money; — Political economy;— Railroads;—Statistics;—Tariff;—Trusts.

COMMERCIAL CORRESPONDENCE.
Glauser. French commercial corr. *$1 net. Dutton.

Commercial German. Kutner, A. $1. Am. Bk.

COMMERCIAL LAW.
Bledsoe. Business law for business men. $2.75; $3.50. Pacific Press.
Spalding. Encyc. of business law and forms. $3; $3.75. Ziegler.

COMMERCIAL PAPER.
See Negotiable instruments.

Common mistakes in every day life. Ensminger, M. A. 10 c. Oak Park Bk. Co.

Common-sense handrailing. Hodgson, F: T. $1. Drake.

Commonwealth lib. 16°, **$1 net. New Amsterdam.
—Colden. Five Indian nations of Canada. 2 v.
—Dixon. William Penn.

COMMONWEALTH OF ENGLAND.
See England.

Commonwealth ser. 16°, $1.25. L. C. Page.
—Bingham. The Philadelphians. (7.)

Comoediæ. Terence. 90 c. Oxford Univ.

Companions of Jehu. Dumas, A. †$1. Burt.

Complete angler. Walton, I: $1.25. Scott-T.

Complete pocket dict. and handy guide of useful information. '02. '03(Ap18) il. 16°, 25 c.; leath., 50 c. Rand, McN. & Co.

COMPOSITION.
See English language;—Rhetoric.

COMPRESSED AIR.
Saunders, *ed.* Compressed air information. $5. Compressed Air.

Comstock, J: H:, *and* Kellogg, V. L. Elements of insect anatomy. 3d ed., rev. '03 (F21) 12°, $1. Comstock Pub.

Conant, H: R. Spray from Helicon. '02. '03(Ja31) 12°, $1. Ohio Pr.

Conant, T: Life in Canada. '03(Mr7) il. D. $1.50. W: Briggs.

Concerning the forefathers. Conover, C. R. $3.50. G: A. Townsend, jr.

CONDUCT OF LIFE.

Bell. The minor moralist. *$1.60 net. Longmans.

Emerson. Conduct of life. $1. Burt.

Kirtley. Beautiful way. subs., $2.25; $3.25. Stanton.

Sangster. The joyous life. $1. Am. Tr.

See also Christian life;—Happiness;—Young people.

Conductors for electrical distribution. Perrine, F: A. C. **$3.50 net. Van Nostrand.

CONFECTIONERY.

Rorer. Home candy making. 50 c. Arnold & Co.

Confessions of a chorus girl. Merten, M. †75 c. Grafton Press.

Confessions of a clarionet player. Erckmann, É. †$1; 50 c. Burt.

Confessions of Harry Lorrequer. Lever, C: *$1.25 net. Scribner.

CONGREGATIONAL CHURCH.

See North Adams.

Coningsby. *See* Disraeli, B:

Conjuror's house. White, S. E: †$1.25. McClure, P.

Conklin, G: W. Commercial calculator. '03 (My16) nar. T. 25 c.; leath., 50 c. G: W. Ogilvie.

Conklin, G: W. Peerless manual of useful information and atlas of the world. '03 (F7) Tt. 25 c.; 50 c.; leath., $1. G: W. Ogilvie.

Conklin, G: W. Vest-pocket book of 500 ways to make money. '02. '03(Ja31) Tt. (Vest-pocket ser.) 25 c.; leath., 50 c. G: W. Ogilvie.

Conn, Herb. W: Nociones de microbiologia. '02. '03(Mr8) 16°. 40 c. Appleton.

CONNAUGHT RANGERS.

Grattan. Adventures with the Connaught Rangers, 1809-1814. $2.50. Longmans.

Connecticut. *Supreme ct. of errors.* Cases. v. 74. (Andrews.) '03(Ap25) O. shp., $3.50. Banks.

CONNECTICUT.

See Enfield;—Hartford;—New Haven.

Connelley, W: E. An appeal to the record: quotations fr. hist. documents and the Kansas territorial press, refuting "False claims"; also, documents rel. to the New England Emigrant Aid Co., and its transactions in Kansas. '03(Ap18) D. (Connelley's hist. pamphlets, no. 1.) pap., 25 c. W: E. Connelley.

Conover, Ctte. R. Concerning the forefathers: memoir, with corr. of the pioneers J: Johnston and Rob. Patterson. '03(Mr14) il. 12°, $3.50. G: A. Townsend, jr.

Conover, F: K., *rep.* *See* Wisconsin. *Sup. ct.* Repts.

Conquering of Kate. Mowbray, J. P. †$1.50. Doubleday, P.

Conrad, Jos. Youth, and two other stories. '03(Mr7) D. †$1.50. McClure, P.

Conscience of a king. Gunter, A. C. †$1.50; †50 c. Home.

Conscript (The). Erckmann, É. †$1; 50 c. Burt.

CONSOLATION.

Bittinger, *comp.* Prayers and thoughts for use of the sick. **$1 net. Lippincott.

CONSTABLE, John.

Holmes. Constable and his influence on landscape painting. *$35 net. Dutton.

Constant, Silas. Journal of the pastor of the Presb. Church at Yorktown, N. Y., 1784-1825; ed. by J. G. Leach; for private circulation. '03(Ap4) il. 8°, n. p. Lippincott.

CONSTANTINOPLE.

Pears. Destruction of the Gr. empire and capture of Constantinople. $7. Longmans.

Constructive development of group theory. Easton, B. S. 75 c. Ginn.

CONSUMPTION.

Baird. Tuberculosis, communicable, preventable, curable. 10 c. Dougherty.

Bridge. Tuberculosis. *$1.50 net. Saunders.

Kofler. Breathing for health. 15 c. Alliance.

CONTAGION.

Hatfield. Acute contagious diseases of childhood. $1. Engelhard.

Continental opinion regarding middle European tariff-union. Fisk, G: M. 30 c. Johns Hopkins.

CONTRACTS.

Hughes. Treatise on contracts. *$6 net. [W: T. Hughes] Callaghan.

Reinhard. Law of agency in contract and tort. $4.50. Bobbs-M.

See also Business.

Contrasts. Henniker, F. †$1.50. Lane.

CONVERSION.

See Salvation.

Conway, *Sir* W: M. Domain of art. '02. '03(Ap4) 12°, *$2.50 net. Dutton.

Conwell, Russell H. *See* Abbott, J: S. C.

Cook, E: Tyas. Introds. to Library ed. of John Ruskin. Introd. to v. 1. '03(My16) O. pap., *25 c. net. Longmans.

Cook, E: Tyas, *comp.* Handbook to the Gr. and Roman antiquities in the British Museum. '03(Ap11) 12°, leath., *$3.25 net. Macmillan.

Cook, Ernest T: Trees and shrubs for Eng. gardens. '02. '03(Ja10) 8°, (Country life lib.) *$3.75 net. Scribner.

Cook, G: C. Roderick Taliaferro. '03(Ap4) il. D. †$1.50. Macmillan.

Cook, Joel. Pen pictures of America. '03 (Ap25) 6 v., il. 12°, $7.50. Syndicate Pub.

Cook, J: T., *ed.* *See* Am. bankruptcy repts.

Cook, Jos. Overtones: (verse.) '03(My23) D. $1.25. Knickerbocker Press.

Cook, S. L. Game of comedy. '02. '03 (Mr7) D. (Ed. of plays.) pap., 15 c. W. H. Baker.

Cook, Thdr. A. Spirals in nature and art. '03(F28) 8°, *$2.50 net. Dutton.

Cook, W: W. His friend the enemy. '03 (Mr28) il. D. †$1.50. G: W. Dillingham.

Cooke, G: W. Unitarianism in America. '02 '03(Ja17) il. O. *$2 net. Am. Unitarian.

Cooke, G: W., *ed.* The poets of transcendentalism. '03(Mr28) O. **$2 net. Houghton, M. & Co.

COOKERY.

Cuisine Creole. *$1.25 net. Hansell.

Eustis. Cooking in old Créole days. $1.50. Russell.

Hill. Salads, sandwiches and chafing dish dainties. $1.50. Little, B. & Co.

COOKERY.—*Continued.*
Kauffmann, *and others.* New White House favorite dishes. $1. G: W. Ogilvie.
Lincoln *and* Barrows. Home science cook book. *$1 net. Home Sci.
Rorer. Hot weather dishes. 50 c.—New cook book. *$2 net. Arnold & Co.
West Bend cook book. $1. Gillett.
See also Confectionery;—Dining;—Flavorings;—Preserving.

Coomer, G: H. Young whaler. '03(My16) 12°, (Alger ser.) †$1. Burt.
Coonah town sassiety. Thompson, G. A. 25 c. Laird.

Cooper, J. C. Handwriting on the wall; or, revolution in 1907. '03(My23) il. O. $1.50. P. H. Roberts Pub. Co.

Copeland, Alfr. M., *ed.* Our county and its people: Hampden co., Mass. '02. '03 (Ja31) 3 v., il. 8°, hf. leath., $16. Century Memorial.

Copenhaver, Laura S. Adventurous quest. '03(Ap25) D. (John Rung prize ser.) $1.25. Luth. Pub.

COPPER.
Eissler. Hydro-metallurgy of copper. **$4.50 net. Van Nostrand.
Ulke. Modern electrolytic copper refining. $3. Wiley.

Copus, J. E., ["Cuthbert," *pseud.*] Harry Russell, a Rockland college boy. '03(My16) il. D. 85 c. Benziger.

Corbin, J: New portrait of Shakespeare. '03 (Ap25) 12°, bds., **$1.25 net. Lane.

CORINTHIANS.
See Bible.

CORN.
Myrick, *and others.* Book of corn. $1.50. Judd.

Corneille, P. Cinna ou la Clémence D'Auguste; ed. by J: E. Matzke. '03 (Mr14) S. (Modern lang. ser.) 30 c. Heath.

Cornelius, Elias. Journal, 1777-78; with biog. sketch. '03(Ap11) D. pap., 50 c. C: M. Tompkins.

Cornet Strong of Ireton's Horse. McChesney, D. G. †$1.50. Lane.

CORNWALL.
See Devon.

Corot and Millet, with critical essays by G. Geoffroy and A. Alexandre; ed. by C: Holme. '03(Ja17) 4°, pap., $2. Lane.

CORPORATIONS.
American corp. legal manual, 1903. $5. Corp. Leg. Man.
Cumming, *and others, comps. and eds.* Annotated corporation laws. v. 5. $4.50. Lyon.
Downer. Business corporations laws. $1. A. B. King.
White. Manual for business corporations. $1.50; $1.25. White Law Bk.
See also names of states.

CORRESPONDENCE.
See Commercial correspondence.

Corrigan, Michael A. Memorial vol. '02. '03 (Ja3) il. 12°, $3. Cathedral Lib.

Cosad, Kate A. English composition for teachers' training classes. '02. '03(Mr28) 12°, pap., 30 c. Crist.

Cosmic philosophy. *See* Fiske, J:

COSMOLOGY.
See Universe.

Cosy corner ser. 12°, **40 c. net. L. C. Page.
—Cash. Little professor.

Cotter, Ja. H. Shakespeare's art. '03(Ja3) il. D.**$1 net. Clarke.

Cotton, C: *See* Walton, I:

COTTON.
See Textile fabrics.

COTTON MILLS.
Taggart. Cotton machinery sketches. *60 c. net. Macmillan.

Couch, A. T: Quiller-, ["Q."] Adventures of Harry Revel. '03(My2) D. †$1.50. Scribner.

COUNTERPOINT.
Somervell. Chart of rules of counterpoint. 30 c. Oxford Univ.

Country doctor. Balzac, H. de. †$1. Burt.

Country handbooks. S. **$1 net. Lane.
—Roberts. Tramp's hand-bk. (1.)

Country life lib. 8°, *$3.75 net. Scribner.
—Cook. Trees and shrubs for Eng. gardens.

Country sermons on free texts. Kuegele, F. $1. Augusta Pub.

Courtright, W: Complete minstrel guide. '02. '03(Ja17) 16°, pap., 25 c. Dramatic.

Cousin Annie, *pseud.* *See* Barnes, A. M.

Cousin of the king. Van Westrum, A. S. 25 c. Town Topics.

Cowan, S: The Gowrie conspiracy and its official narrative. '03(F21) il. 8°, *$2.50 net. Pott.

Cowdrey, L. R., *comp.* Manual of the laws, general orders and army regulations governing the National Guard of New Jersey. '03(Ja24) *$1 net. Militant Press.

Cox, Jos. A. Practical paragraphs for patients and physicians. '02. '03(Ja10) 8°, pap., $1.25. J. A. Cox.

Crabbe, G: The borough. '03(Ap11) 16°, (Temple classics.) 50 c.; leath., 75 c. Macmillan.

Crabtree, J. W. Roll of honor word book: a practical speller. '03(Mr28) S. 25 c. Univ. Pub.

Crafts, Ja. M. Hist. of the town of Whately, Mass.; incl. events fr. first planting of Hatfield, 1661-1899, rev. and enl., with genealogies. 2d ed. '03(Mr21) il. 8°, $5. D. L. Crandall.

Craig, Kath. L. Judge Greyburn and Kathlene Lee. '02. '03(Ap25) il. D. $1.25. Abbey Press.

Cram's (G. F.) ideal reference atlas of the world. '02. '03(Ja10) il. F. $1.75. G. F. Cram.

Crandall, Floyd M. How to keep well. '03 (My23) D. **$1.50 net. Doubleday, P.

Crawford, T. D., *rep.* *See* Arkansas. *Sup. cts.* Repts.

Crawley, Edn. S. Elements of trigonometry and five-place tables, bound together. [New ed.] '03(Mr28) 8°, $1.25. E. S. Crawley.

Crawley, Edn. S. Short course in plane and spherical trigonometry. '02. '03(F14) 12°, $1; without tables, 90 c. E. S. Crawley.

Crawley, Edn. S. Tables of logarithms, five-place. [New ed.] '03(Mr28) 8°, 75 c. E. S. Crawley.

CREATION.
Coffin. The unknown made known; design of creation. $1.25. Abbey Press.
Rhoads. Man and his Creator: acc. of the creation. 50 c. Abbey Press.

Creel, Ja. C. Plea to restore the apostolic church. '02. '03(F28) 12°, 75 c. Standard Pub.

Creole cooking. *See* Eustis, C.

Crestien of Troyes. *See* Newell, W: W.

Creswick, Paul. Hastings, the pirate. '03 (Ap4) il. 12°, †$1.50. Dutton.

Cricket on the hearth. *See* Dickens, C:

CRIME AND CRIMINALS.

California. Criminal law. $6. Palm.

Darrow. Resist not evil. 75 c. Kerr.

MacDonald. Hearing on the bill to establish lab'y for study of the criminal, pauper and defective classes.—Plan for study of man with ref. to bills to establish lab'y. —Statistics of crime, suicide, etc. n. p. Gov. Pr.

Critchfield, L. J., *rep.* *See* Ohio. *Sup. ct.* Repts.

Critica Biblica. *See* Cheyne, T: K.

Critical confessions. Brown, N. $1.50. Philosopher Press.

CRITICISM.

Worsfold. Principles of criticism. *$1.12 net. Longmans.

Crocker, H: R. Diseases of the skin. 3d ed., rev. and enl. '03(Mr28) il. 8°, $5. Blakiston.

Crockett, S: R. Flower-o'-the-corn. '03 (My23) 12°, †$1.50. McClure, P.

Crofton, *Mrs.* Caldwell. *See* Milman, H.

Cross, J. G: Eclectic shorthand. Rev. ed. '03(Mr28) 12°, $1.50. Scott, F. & Co.

Cross, *Mrs.* J: W. *See* Eliot, G:

Cross, Whitman, Iddings, J. P., *and others.* Quantitative classification of igneous rocks. '03(F14) O. *$1.75 net. Univ. of Chic.

Crothers, T: D. The drug habits and their treatment. '02. '03(F21) 12°, (Standard monograph ser.) $1. Engelhard.

Crouse, B: F. Cyclone of humor. Parlor ed. '02. '03(Ap11) 12°, $1.50. B: F. Crouse.

Crowdy, W. S. The Bible gospel told. '02. '03(Mr14) 16°, $1.25; pap., 75 c. Church of God.

Crowest, F: J. Musicians' wit, humor and anecdote. '02. '03(Ja10) il. 12°, *$1.25 net. Scribner.

Crowninshield, F. A painter's moods. '02. '03(F14) il. 12°, **$2 net. Dodd.

Cruise of "The Kaiserin." Eaton, T. T. $1. Bapt. Bk. Concern.

CUBA.

O'Neal. Serio-comic hist. of Cuba. 50 c. Neely.

Cuisine Creole (La): culinary recipes. 2d ed. '03(My23) 12°, *$1.25 net. Hansell.

Culbreth, D: M. R. Text-book of materia medica and pharmacology. 3d ed., rev. '03 (Ja31) il. 8°, *$4.75 net. Lea.

Culp, D. W., *ed.* Twentieth century negro literature. '02. '03(F14) 12°, subs., *$2.50; hf. mor., $2.90. J. L. Nichols.

Cumming, Rob. C., *and others, comps. and eds.* Annotated corporation laws of all the states. 2d supp. v. 5. '03(Mr14) O. shp., $4.50. Lyon.

Cunningham, Anne Rowe, *ed.* Letters and diary of John Rowe, 1759-1762, 1764-1779; with extracts from paper for the Mass. Hist. Soc. '03(My16) il. 8°, *$3 net. W. B. Clarke.

Cunningham lectures. *See* Lindsay, T: M.

Cupola furnace. Kirk, E: $3.50. Baird.

CURRENCY.

See Coins and medals;—Money.

Currier, J: J. Hist. of Newbury, Mass. '02. '03(F7) il. 8°, $5. Damrell.

Curry, Erastus S. Prehistoric races of America and other lands as disclosed through Indian traditions. v. 1. '03(My2) il. 12°, (Prehistoric races ser.) $2. Curry.

Curtiss, C. C. Am. standard bookkeeping. High school ed. '03(Ap25) O. $1. Am. Bk.

Curtius Rufus, Q. Quintus Curtius Rufus. bk. 7; ed., with notes and vocab., by C. J. Phillips. '03(Mr14) 16°, (Elem. classics.) *40 c. net. Macmillan.

Cushing, Harry C., *jr.* Standard wiring for electric light and power. New ed. '03 (Mr28) il. 16°, flex. leath., $1. H: C. Cushing, jr.

Cushing, L. S. Cushing's manual. '03(Ap25) 16°, 50 c.; pap., 25 c. Ogilvie.

Cushny, Arth. V. Text-book of pharmacology and therapeutics. 3d rev. ed. '03 (Ja31) il. 8°, *$3.75 net; shp., $4.75 net. Lea.

CUSTOM HOUSE.

Fulton, *comp.* Custom house guide and list of steamers arriving at the port of N. Y. 25 c. H. Fulton.

Cuthbert, *pseud.* *See* Copus, J. E.

Cyclone of humor. Crouse, B: F. $1.50. B: F. Crouse.

Daggett, W. W. A. O. to a clear and complete work of the first three degrees of Freemasonry. 5th ed. '03(Ap11) 16°, leath., *$2.50 net. Caspar.

Dahlinger, C: W. German revolution of 1849. '03(F21) O. *$1.35 net. Putnam.

Dahn, Felix. Felicitas; fr. the Germ. by Ma. J. Safford. '03(Ap4) D. †$1.50. McClurg.

Daily training. Benson, E: F. *$1.50 net. Dutton.

Daingerfield, Nettie G. That dear old sword. '03(F28) il. D. *75 c. net. Presb. Pub.

Dainty devils. '03(My9) D. *$1.25 net. W: H. Young.

Dale, Darley, *pseud.* *See* Steele, F. M.

Daley, Jos. G. The rose and the sheepskin. '02. '03(F7) il. D. $1. W: H. Young.

Dallas, G: M., *and* Bikle, H: W. Analyt. tables of the law of evidence, for use with Stephen's digest. '03(My2) O. $1.50. T. & J. W. Johnson.

Dalliba, Gerda. Fate and I, and other poems. '02. '03(F14) S. bds., *$1.50 net. Grafton Press.

Dana, C: L. *See* Kirke, W: S.

Dana, Marvin. Puritan witch. '03(My2) il. D. $1.25. Smart Set.

Danger line. Van Deventer, E. M. 75 c. Laird.

Dangers of the apostolic age. Moorehouse, J. $1.25. Macmillan.

Dangers that beset theol. students. Dowell, W: F. 10 c. Y. M. C. A.

Daniel, J: W. Treatise on the law of negotiable instruments. 5th ed., re-ed. and enl. '03(F21) 2 v., O. shp., $12. Baker, V. & Co.

Daniel, J: W., *and* Douglass, C: A. Elements of the law of negotiable instruments. '03(F14) O. shp., $3.50. Baker, V. & Co.

DANIEL, *Prophet.*
Auchincloss. Only key to Daniel's prophecies. 75 c. Van Nostrand.

Daniels, Cora L., *ed.* Encyclopædia of superstitions, folk-lore, and occult sciences. '03 (Ap4) 3 v., il. 8°, art vellum, $9; hf. mor., $12. Yewdale.

Daniels, W: H: Apportionment of loss and contribution of compound insurance. '02. '03(My16) 16°, mor., $1.50. Rough Notes.

DANTE ALIGHIERI.
See Divine comedy.

Danziger, Adolph. Jewish forerunners of Christianity. '03(Ap4) 12°, *$1.50 net. Dutton.

Darby O'Gill and the good people. Templeton, H. †$1.50. McClure, P.

Dark strain. Purdy, J. B. $1.25. Abbey Press.

Darlington, C. L. Pheasants. 2d ed. '02. '03(F28) il. O. pap., 50 c. Hub Poultry.

Darmesteter Arsène. Historical Fr. grammar. bk. 2; ed. by E. Muret and L. Sudre; Eng. ed. by A. Hartog. '03(Ap11) 12°, *90 c. net. Macmillan.

Darrel of the Blessed Isles. Bacheller, I. †$1.50. Lothrop.

Darrow, Clarence S. Resist not evil. '03 (Ja17) D. 75 c. Kerr.

Darwin, C: R. More letters of Charles Darwin; ed. by Fs. Darwin. '03(Ap18) 2 v., il. O. **$5 net. Appleton.

DARWIN, Charles Rob.
Gould. Biog. clinics: ill-health of Darwin. *$1 net. Blakiston.

Daskam, Josephine D. Middle-aged love stories. '03(My2) D. †$1.25. Scribner.

Daudet, A. Belle-Nivernaise. (F. W. Freeborn.) '03(F14) (Internat. modern lang. ser.) 12°, 25 c. Ginn.

Daudet, A. Nabob; tr. fr. the Fr. by W. Blaydes. '02. '03(Ap18) 12°, (Century of Fr. romance, Parisian ed., v. 18.) $5-$50. Appleton.

Daughter of the pit. Jackson, *Mrs.* M. D. †$1.50. Houghton, M. & Co.

Daughter of the Sierra. Tiernan, *Mrs.* F. C. F. $1.25. Herder.

Daughter of the Sioux. King, C: $1.50. Hobart.

Daughter of Thespis. Barry, J: D. †$1.50. L. C. Page.

Davenport, Arnold. By the ramparts of Jezreel. '03(F28) il. D. †$1.50. Longmans.

Davenport, C. B. Animal ecology of the Cold Spring sand spit. '03(Ap4) Q. (Decennial pub.; printed fr. v. 10.) pap., *50 c. net. Univ. of Chic.

David and Bathshua. Wynne, C: W. $1. Knickerbocker Press.

David the hero. Lowrie, S. D. *$1 net. Westminster.

Davidson, And. B. Biblical and literary essays; ed. by J. A. Paterson. '02. '03 (F14) O. $1.75. Armstrong.

Davidson, Arth. F. Alexandre Dumas (père). '02. '03(F28) il. 8°, *$3.75 net. Lippincott.

Davis, And. McF. Confiscation of John Chandler's estate. '03(My16) O. **$3 net. Houghton, M. & Co.

Davis, Bradley M. Oogenesis in saprolegnia. '03(Ap18) Q. (Decennial pub.; fr. v. 10.) pap., *75 c. net. Univ. of Chic.

Davis, C: G. How to build a launch from plans. '03(My9) 12°, (Forest and Stream lib.) $1.50. Forest.

Davis, C: H. S. Greek and Roman stoicism and some of its disciples. '03(F7) D. *$1.40 net. Turner.

Davis, Ja. A. History of episcopacy; introd. by Bp. Tanner. '02. '03(Ja17) 12°, $1. Chappelle.

Davis, J: D. Dict. of the Bible. 2d ed., rev. '03(Ap11) il. O. $2; hf. mor., $2.75. Westminster.

Davis, Madison. Hist. of Washington city post-office, from 1795-1903. '03(My23) 12°. (privately printed.) New Era.

Dawn of day. Nietzsche, F. *$2.50 net. Macmillan.

Dawn of the new era. Mason, A. D. 75 c. J. H. West.

Dawson, W: J. Literary leaders of modern England; sel. fr. The makers of modern poetry and The makers of modern prose. '02. '03(Ja17) 12°, (Chautauqua literary and scientific circle.) $1. Flood & V.

Day, C: Requirements of machine tool operation with special ref. to the motor drive. '03(F28) il. (New York Electrical Soc. transactions, no. 8.) pap., 27 c. N. Y. Elec.

Day, Lewis F. Lettering in ornament. '02. '03(Ja10) 12°, *$2 net. Scribner.

Daymude, Ja. L: *See* Ludlow, L.

De bello Gallico. *See* Cæsar, C. J.

DEACONESSES.
Golder. Hist. of the deaconess movement. $1.75. Jennings.

Dean, Philip R. *See* Cheston, H: C.

Dean's watch. *See* Erckmann, É.

DEATH.
Montague. Manchester al mondo. 50 c. Oxford Univ.
See also Consolation;—Future life;—Suicide.

Death valley; Swamper Ike's traditional lore: Why, when, how? '03(Ap11) il. pap., 50 c.; burnt yucca, 75 c.; burnt redwood, 75 c.; burnt leath., $1.25; snake skin, $2. D: A. Hufford.

Deaver, J: B. Surgical anatomy. In 3 v. v. 3, Abdomen, pelvic cavity, etc. '03 (Mr28) 8°, shp. or hf. mor., subs., (for complete work,) $24; hf. rus., $27. Blakiston.

De Berard, F: B., *ed.* Classic lib. of famous literature. [Oxford ed.] '02. '03(Mr7) 20 v., 8°, subs., per set, $40; ¾ mor., $70. Bodleian Soc.

Debtor to pleasure. Winter, L. 25 c. Town Topics.

DECORATION AND ORNAMENT.
See House decoration;—Lettering.

Deems lecture. *See* Bowne, B. P.

Deep sea vagabonds. Sonnichsen, A. †$1.50. McClure, P.

Deeper teachings of plant life. Macmillan, H. **$1.20 net. Whittaker.

Del Mar, Alex. Hist. of money in the Netherlands. '03(Mr7) 8°, $1; pap., 50 c. Cambridge.

Del Mar, Wa. Around the world through Japan. '03(F7) il. 8°, **$3 net. Macmillan.

DENTISTRY.
See Teeth.

DE QUINCEY, Thomas.
Gould. Biog. clinics: ill-health of De Quincey. *$1 net. Blakiston.
Desert (The). *See* Smith, A. C.
Deshon, G: Sermons for all the Sundays of the ecclesiastical year and the principal festivals. '02. '03(Mr7) 12°, $1. Cath. Bk.
Deutsch Evang. Synode von Nord Amerika. Handbuch. '03(My23) S. 40 c. Eden Pub. Ho.
DEVON, Eng.
Vosper. Real life sketches fr. Devon and Cornwall. $1.25. Jennings.
DEVOTIONAL EXERCISES AND MEDITATIONS.
Blosius. Short rule and daily exercise for beginners in the spiritual life. *20 c. net. Herder.
Bodington. Books of devotion. *$1.40 net. Longmans.
Mortimer. Meditations on the Passion. pt. 1. **$1 net. Longmans.
Pardington. Still small voice. $1. Alliance.
Schneider. Helps to a spiritual life. **$1.25 net. Benziger.
See also Consolation;—Lord's supper;—Prayers.
Dewey, Davis R. Financial history of the U. S. '03(Mr28) O. (Am. citizen ser.) $2. Longmans.
De Witt, D: M. Impeachment and trial of Andrew Johnson. '03(Ap25) 8°, **$3 net. Macmillan.
DIAGNOSIS.
Joslin. Outlines of med. diagnosis. 50 c. Groom.
Sumner. Notes on physical diagnosis. 75 c. Dougherty.
Dickens, C: Complete works. [Autograph ed. in 56 v.] v. 1; ed., with annots., bibliog. and topog., by F: G. Kitton. '03 (F14) il. 8°, per v., $30; full levant, $40. Sproul.
Dickens, C: Poems and verses; bib. notes by F. G. Kitton. '03(My16) O. **$2 net. Harper.
Dickens, C: The chimes: shorthand. Twentieth century ed. '03(Mr7) S. pap., 50 c. Pitman.
Dickens, C: A Christmas carol in prose. '02. '03(Ja10) 12°, $2. Roycrofters.
Dickens, C: Cricket on the hearth: shorthand. Twentieth century ed. '03(Mr7) S. pap., 50 c. Pitman.
Dickie, Perry. Uricacidæmia: its causes, effects and treatment. '03(F28) 16°, $1.
Dickinson, L. C. Easy electrical experiments and how to make them. '03(My9) il. 12°, $1.25. Drake.
Dickson, L. E. Introd. to theory of algebraic equations. '03(Ap4) 12°, *$1.25 net. Wiley.
DICTIONARIES.
See Encyclopædias;—*also* names of languages and subjects.
Dieffenbach, G: C. Meditations for the passion season; tr. by C: E. Hay. '03(F7) D. *75 c. net; *$1 net; im. mor., $1.75; tky. mor., $2.75. Luth. Pub.
Dilg, Desmond. Rival Cæsars: a romance. '03(Mr28) il. 12°, $1.50. Thurland.
Dill, Ja. R. Christian government and the Sabbath. '03(Ap18) S. 40 c. Harper & Bro.
Dillon, E. J. Maxim Gorky, his life and writings. '03(Mr7) il. D. bds., **$1.50 net. McClure, P.
Dillon, J. F., *ed.* John Marshall. [Centenary ed.] '03(My16) 3 v., il. 8°, *$9 net. Callaghan.
DINING.
Where and how to dine in New York. 35 c. Lewis.
See also Cookery.
DISCIPLES OF CHRIST.
See Garrison, J. H.
Discords. Chapin, A. A. $1.50. Pelham Press.
Discourses of Keidansky. Richards, B. G. *$1.25 net. Scott-T.
DISCOVERIES.
Fischer. Discoveries of the Norsemen in America. *$2 net. Herder.
See also Voyages and travels.
Discovery and conquest of the new world. Irving, W. $1.75. Ferguson.
DISEASE.
See Pathology.
Disraeli, B:, [*Earl of* Beaconsfield.] Coningsby. '02. '03(Ja24) il. 12°, (Eng. comédie humaine, 1st ser., v. 7.) subs. for ser., $24. Century Co.
District of Columbia. *Ct. of appeals.* Repts. (C: C. Tucker.) v. 20. '03(My23) O. shp., $5. Lowdermilk.
DIVINE COMEDY.
Griggs. Divine comedy of Dante. 20 c. B. W. Huebsch.
DIVINE HEALING.
Lynn. Philosophy of divine healing. 2 v. ea., $5. E. L. E. Lynn.
See also Faith cure.
Divine question. Josaphare, L. *25 c. net. A. M. Robertson.
Divinity and man. Roberts, W. K. **$1.75 net. Putnam.
DIVORCE.
Shelton. Synopsis of the divorce laws of all states in the Union. 50 c. Chic. Law Journ.
Dixon, W: H. Hist. of William Penn. '03 (Ap4) S. (Commonwealth lib.) **$1 net. New Amsterdam.
Doane, Alfr. A., *comp.* The Doane family: 1, Deacon John Doane of Plymouth; 2, John Done of Maryland. '02. '03(F7) il. O. $5.50. A. A. Doane.
Dock, Lavinia L. Short papers on nursing subjects. '02. '03(F21) 12°, 50 c. M. L. Longeway.
Dockham, C. A. American rept. and directory of the textile manufacture and dry goods trade, U. S., Canada, Mexico, 1903. 19th ed. '03(My9) 8°, $6. C. A. Dockham.
Dodge, C. C., *and* Tuttle, H. A. Key to [their] Latin prose composition. '03(F14) S. pap., 50 c. Am. Bk.
DOG.
Spicer. Toy dogs. $1.50. Macmillan.
Doggett, Laurance L. Life of Robert R. McBurney. '02. '03(Mr14) il. 12°, $2. F. M. Barton.
DOGMA.
See Theology.
Domain of art. Conway, *Sir* W: M. *$2.50 net. Dutton.
DOMESTIC AND SOCIAL.
Colson. Child housekeeper. **$1.50 net. Barnes.

DOMESTIC ANIMALS.
Armsby. Principles of animal nutrition; with spec. ref. to farm animals. $4. Wiley.
See also Poultry;—Veterinary medicine and surgery.

DOMESTIC ECONOMY.
Carter. Millionaire households and their domestic economy. **$1.40 net. Appleton.
Haskins. How to keep household accounts. **$1 net. Harper.
Domestic song bird. Watson, H. S. $1. H. S. Watson.
Don Juan. Byron, G: G. N. $2. Scribner.
Donaker, J: W., *rep.* *See* Indiana. *Appellate cts.; Sup. ct. of judicature.* Repts.

DONNER PARTY.
McGlashan. Hist. of the Donner party. 50 c. C. F. McGlashan.
Doolittle, C: L. Results of observations with the zenith telescope of the Flower astronom. observatory. '03(My9) F. (Pub. of the Univ. of Penn., v. 2, pt. 1.) pap., $1.50. Ginn.
Dopp, Kath. E. Place of industries in elem. education. '03(My2) D. *$1 net. Univ. of Chic.
Dorman, *Mrs.* Caro. T. Under the magnolias. '02. '03(Ja31) D. $1.50. Abbey Press.
Dorris and her mountain home. Spyri, *Mrs.* J. *75 c. net. Presb. Pub.
Doucet, Jerome. Tales of the spinner: fairy tales fr. the French. '02. '03(F14) il. 12°, vellum, **$5 net. Russell.
Douglas, *Sir* G:, *ed.* Scottish fairy and folk tales. '03(My16) il. 12°, (Fairy lib.) †$1. Burt.
Douglas, R. L. Hist. of Siena. '03(Ja24) 8°, *$6 net. Dutton.
Douglass, C: A. *See* Daniel, J: W.
Douglass, R. C. Spiritual evolution or regeneration the law and process of the unfoldment of the Christ in consciousness. '03(Mr14) D. **$1.20 net. Lee & S.

DOUKHOBORS.
Elkinton. The Doukhobors, their hist. in Russia, migration to Canada. $2. Ferris.
Dove Dale revisited. Marston, E: *$2 net. Scribner.
Dowell, W: F. Dangers that beset theological students. 03(Ap11) 12°, pap., 10 c. Y. M. C. A.
Down north and up along. Morley, M. W. $1. Dodd.
Down the Orinoco in a canoe. Triana, P. $1.25. Crowell.
Downer, B: J., *ed.* Memorandum digest of business corp. laws of N. Y., N. J., Del., West Va., Me., Conn., So. Dak. '03(Ap11) D. pap., $1. A. B. King.
Doyle, Arth. C. Great Boer war. Rev. and enl. ed. '02. '03(F7) 8°, **$2.50 net. McClure, P.

DRAINAGE.
Elliott. Practical farm drainage. $1. Wiley.
See also Irrigation.
Drake, Deamor R. Glimpses of Hoosierdom. '03(F28) il. D. $1. Rhodes & McC.

DRAMA AND DRAMATISTS.
Brown, T. A. Hist. of the New York stage. In 3 v. subs., **$30 net; **$60 net. Dodd.

DRAWING.
Johnson. Drawing for regent's exams. 50 c. Crist.
Dresser, Fk. F. Employers' liability acts. [New ed.] '03(Ap25) O. shp., $6. Keefe-D.

DRILLS.
Ellis. Standard drill and marching book. 50 c.; 25 c. Drake.
Driscoll, *Mrs.* Kath. E. A story from the Philippines. '02. '03(Mr28) D. $1. Abbey Press.

DRUGS.
Crothers. Drug habits and their treatment. $1. Engelhard.
Schneider. Powdered vegetable drugs. *$2.50 net. Calumet.
See also Materia medica;—Pharmacy.
Drummers' yarns; 10th crop. '03(My23) 16°, pap., 25 c. Excelsior.

DRY-GOODS.
See Textile fabrics.

DU BARRY, *Mme.*
Goncourt. Madame Du Barry. **$1.50 net. Brentano's.
Dubnow, S. M. Jewish history. '03(Mr28) D. $1. Jewish Pub.
Du Bois, W: E: B. Souls of black folk. '03(My23) O. **$1.20 net. McClurg.
Du Bois, W: E: B., *ed.* The negro artisan: rept. of a social study; with Proceedings of the Seventh conference. '02. '03(Mr28) O. (Atlanta Univ. pub., no. 7.) pap., 50 c. Atlanta Univ.
Duchesne, L. Christian worship; tr. fr. 3d Fr. ed. by M. L. McLure. '03(F7) 8°, *$3 net. E. & J. B. Young.
Dudeney, *Mrs.* H: Robin Brilliant. '03 (Mr21) D. †$1.50. Dodd.
Duff, *Sir* M. S. E. G., *ed.* Anthology of Victorian poetry. '03(Ap4) 8°, *$2.50 net. Dutton.
Duff, Rob. A. Spinoza's pol. and ethical philosophy. '03(Ap25) 8°, *$3.50 net. Macmillan.
Dufur, S. M. Over the dead line; eleven months confined as a prisoner of war. '02. '03(F14) 12°, $1. S. M. Dufur.
Dugan, M. C., *comp.* Outline hist. of Annapolis and the Naval Academy. '02. '03 (F28) il. 12°, bds., 50 c. Eichelberger.
Dulcamara. Saxby, H., jr. 25 c. Raisbeck.
Dumas, Alex. Black tulip. '03(My9) 12°, (Home lib.) †$1. Burt.
Dumas, Alex. Companions of Jehu. '03 (My16) 12°, (Home lib.) †$1. Burt.
Dumas, Alex. Page of the Duke of Savoy. '03(My9) 12°, (Home lib.) †$1. Burt.
Dumas, Alex. Two Dianas. '03(My16) 12°, (Home lib.) †$1. Burt.
Dumas, Alex. Whites and the Blues. '03 (My16) 12°, (Home lib.) †$1. Burt.

DUMAS, Alex.
Davidson. Alexandre Dumas (père). *$3.75 net. Lippincott.
Dunbar, Ma. L. Feliciella's Easter, and some other simple stories. '03(Mr28) O. 75 c. Univ. Press (Camb.)
Dunbar, Paul L. Lyrics of love and laughter. '03(Ap4) il. S. **$1 net. Dodd.
Dunnell, M: B. *See* Minnesota. Digest.

Düntzer, Johann H. Life of Schiller; tr. by P. E. Pinkerton; ed. by N. H. Dole. Ed. de luxe. '02. '03(Ap18) 8°. (App. to pub. for price.) Niccolls.

Durell, Fletcher, *and* Robbins, E: R. Key to School algebra complete. '03(My23) 12°, $1. Myers, F. & Co.

DÜRER, Albrecht.
Eckenstein. Albrecht Dürer. *$3.50 net. Dutton.

Durham, F. H. English history, 1399-1485; ed. by G: T. Warner. '03(Mr7) il. 12°, *75 c. net. Macmillan.

Durley, R. J. Kinematics of machines. '03 (F14) il. 8°, $4. Wiley.

Durward, J: T. Building of a church: [poem.] '02. '03(F14) il. 8°, $1. J: T. Durward.

Duryea, Nina L. Among the palms. '03 (Ap11) il. D. $1.25. J. F. Taylor.

Dutton's popular lib. of art. il. 16°, *75 c. net; leath., *$1 net. Dutton.
—Mauclair. French impressionists.
—Rolland. Millet.

Du Val, H. C. Rhyming rules of bridge. '02. '03(Ja24) S. 25 c. Pafraets.

Dwellers in the mist. Maclean, N. †$1.25. Revell.

DYEING.
Fraps. Principles of dyeing. **$1.60 net. Macmillan.

DYNAMOS AND MOTORS.
Kinsley. Systematic method of calculating dimensions of direct-current dynamo-electric machines. *25 c. net. Univ. of Chic.
La Tour. Induction motor. $2.50. McGraw.
Thompson. Design of dynamos. $3.50. Spon
See also Hydraulic engineering;—Machine tool.

Eagle lib. S. Brooklyn Eagle.
—Brooklyn *Daily Eagle* almanac, 1903. *50 c. net; 25 c. net.
See also Brooklyn Eagle lib.

EAR.
See Sound.

Earlington, Brunswick. Game of Gloris. '03 (My23) il. 12°, (Realistic ser., no. 6.) pap., 25 c. Town Topics.

Early eucharist. Frankland, W. B. *$1.50 net. Macmillan.

EARTH.
Seeley. Story of the earth in past ages. **35 c. net. Appleton.
See also Latitude.

Earthly discords. McLeod, M. J. *75 c. net. Revell.

Eastman, Fk. M. *See* Pennsylvania. Laws rel. to private corp.

Easton, Burton S. Constructive development of group theory; with bibliog. '02. '03 (F7) O. (Pub. of the Univ. of Penn., ser. in math., no. 2.) pap., 75 c. Ginn.

EASTON, Pa.
Kieffer. First Reformed church of Easton: some of the first settlers and their descendants. $5. H: M. Kieffer.

Eaton, Isabel G., *and* Bachelder, Ctte. C. Annals of Pollock's Cove. '02. '03(Ja17) 12°. $1. Neely.

Eaton, Ja. W., *and* Gilbert, Fk. B. Treatise on commercial paper and the negotiable instruments law. '03(Mr14) O. shp., $6. M. Bender.

Eaton, T. T. Cruise of *The Kaiserin.* '03 (My23) il. D. $1. Bapt. Bk.

Eccles, W. McA. Imperfectly descended tests. '03(My23) 8°, *$2.25 net. Wood.

ECCLESIASTES.
See Bible.

Echoes from Bethlehem. Finn, F. J. *25 c. net. Herder.

Echoes from Erin. Fink, W: W. **$1.25 net. Putnam.

Echoes from the battlefield. Williams, N. C. $1. Franklin Pr.

Eckenstein, Lina. Albrecht Dürer. '03 (Ap4) 18°, *$3.50 net. Dutton.

Eckley, W: T: *and* Corinne B. Comments on anatomical nomenclature. '02. '03 (Ap4) 16°, **$1 net. Colegrove.

Eclectic school readings. D. Am. Bk.
—Abbott. Boy on a farm. 45 c.
—Horne *and* Scobey. Stories of great artists. 40 c.
—Krout. Two girls in China. 45 c.
—Monteith. Some useful animals. 50 c.
—Pyle. Stories of humble friends. 50 c.
—Simms. Child literature. 30 c.
—Winterburn. The Spanish in the Southwest. 55 c.

Eclipse of virtue. Bissell, C. 25 c. Town Topics.

ECLIPSES.
Chambers. Story of eclipses. **35 c. net. Appleton.

ECONOMICS.
See Political economy.

Edkins, J. S. *See* Beddard, A. P.

EDMUND, *St.*
Ward. St. Edmund, Abp. of Canterbury. *$1.60 net. Herder.

EDUCATION.
Adamson. Education in Plato's Republic. *$1.10 net. Macmillan.
Bowker. Of education. 75 c. Houghton, M. & Co.
Butler. Meaning of education. $1. Macmillan.
Cloyd. Benjamin Franklin and education. $1. Heath.
Gordy. Broader elem. education. $1.25. Hinds.
Hill. Illustrations of school classics. *$2.50 net. Macmillan.
Johnson. Hist. of education. 65 c. Crist.
Laurie. Educational opinion from the Renaissance. *$1.50 net. Macmillan.
McMurry. Elements of general method. **90 c. net. Macmillan.
Super. Wisdom and will in education. $1.25. R. L. Myers.
See also Manual training;—Psychology;—Schools;—Teachers and teaching;—Technical education;—*also* Barnard, H:

Education question and the Liberal party. MacColl, M. $1. Longmans.

Educational manual training. S. pap., 20 c. B. F. Johnson.
—Hammel. Advanced knife work.—Elem. knife work.—Paper folding.

Edwards, J: H. God and music. '03(Mr28) D. $1.25. Baker & T.

Edwards, Louise B. Tu-Tze's tower. '03 (My16) il. D. †$1. Coates.

Eggar, W. D. Practical exercises in geometry. '03(Mr14) 12°, 60 c. Macmillan.

Eggleston, G: C. Master of Warlock. '03 (F7) il. D. †$1.50. Lothrop.

Egregious English. McNeill, A. **$1.25 net. Putnam.

EGYPT.

Maspero. Egyptian archæology. **$2.25 net. Putnam.

Sayce. Religions of anc. Egypt and Babylonia. *3.50 net. Scribner.

See also Papyri.

Eileithyia. Baur, P. V. $1. Univ. of Mo.

Einhorn, Max. Diseases of the stomach. 3d ed. '03(Mr14) 8°, (Medical practitioners' lib.) *$3.50 net. Wood.

Eissler, Manuel. Hydro-metallurgy of copper. '02. '03(Mr14) il. 8°, **$4.50 net. Van Nostrand.

Eldorado of the ancients. Peters, C. **$5 net. Dutton.

Eldridge, F: W. A social cockatrice. '03 (Mr21) D. †$1.50. Lothrop.

ELECTION.

Anthony *and* Harper, *eds.* Hist. of woman suffrage. v. 4. $3; $3.50. S. B. Anthony.

Electra. Galdós, B. P. 70 c. Am. Bk.

ELECTRIC BATTERIES.

Bubier. How to make electric batteries at home. 50 c. Bubier.

See also Storage batteries.

ELECTRIC ENGINEERING.

Hooper *and* Wells. Electrical problems for engineering students. $1.25. Ginn.

See also Armatures;—Electricity; — Storage batteries.

ELECTRIC LIGHT.

See Electric wires.

ELECTRIC MOTORS.

See Dynamos and motors.

ELECTRIC WIRES.

Cushing. Standard wiring for electric light and power. $1. H: C. Cushing, jr.

ELECTRICITY.

Anderson. Hdbk. for electricians in operation of electrical machinery of U. S. seacoast defences. $3. Van Nostrand.

Atkinson. Electrical and magnetic calculations. **$1.50 net. Van Nostrand.

Child. How and why of electricity. $1. Elec. Review; Van Nostrand.

Dickinson. Easy elec. experiments. $1.25. Drake.

Guthe. Lab'y exercises with primary and storage cells. *45 c. net. Wahr.

Monro. Story of electricity. **35 c. net. Appleton.

Munby. Simple experiments in magnetism and electricity. *40 c. net. Macmillan.

Perrine. Conductors for electrical distribution. **$3.50 net. Van Nostrand.

Poole. Electrical catechism. $2. Hill Pub.

Wade. Secondary batteries. **$4 net. Van Nostrand.

See also Armatures;—Dynamos and motors;—Electric batteries;—Field magnets.

ELECTRO-THERAPEUTICS.

See Medical electricity.

ELIOT, Charles.

Eliot, *ed.* Charles Eliot. **$3.50 net; 2 v., **$4 net. Houghton, M. & Co.

Eliot, C: W., *ed.* Charles Eliot, landscape architect. 2d ed., rev. '03(Ap4) 8°, **$3.50 net; in 2 v., **$4 net. Houghton, M. & Co.

Eliot, C: W: More money for the public schools. '03(Ap25) D. **$1 net. Doubleday, P.

Eliot, G:, [*pseud.* for *Mrs.* J: W. Cross.] Adam Bede. '02. '03(Ja24) il. 12°, (Eng. comédie humaine, 1st ser., v. 11.) subs. for ser., $24. Century Co.

Eliot, G: A moment each day with George Eliot: quotation for every day sel. by E. A. Moore and students in her classes in literature. '02. '03(F7) il. 8°, bds., $1.25. Seymour.

Elizabeth Schuyler. Springer, M. E. $1.50. M. E. Springer.

Elizabeth's children. '03(Ap18) D. †$1.50. Lane.

Elkinton, Jos. The Doukhobors, their history in Russia, their migration to Canada. '03(Ap4) il. 12°, $2. Ferris.

Elliott, Calvin. Usury. '02. '03(Ja24) D. $1. Anti-Usury.

Elliott, C: G. Engineering for land drainage. '03(F14) il. 12°, $1.50. Wiley.

Elliott, C: G. Pract. farm drainage. New ed. '03(My23) il. 12°, $1. Wiley.

Elliott, O. L. Things that abide. '03(Mr28) D. $1.25. Murdock Press.

Elliott, O. L. Things that abide. '03(F14) D. *$1.25 net. Stanford Univ. Bkstore.

Ellis, E: S. Historical readings il. of American patriotism. '03(Ap11) il. D. 60 c. Silver.

Ellis, Edn. Standard drill and marching book. '03(My9) il. 16°, 50 c.; pap., 25 c. Drake.

Ellwanger, G: H., *comp.* Love's old sweet song. '03(My23) 12°, **$1 net. Dodd.

ELOCUTION.

Southwick. Elocution and action. 75 c. E. S. Werner.

See also Gesture.

ELOQUENCE.

See Orators and oratory;—Preaching.

Elsie Venner. *See* Holmes, O. W.

Ely, Helena R. A woman's hardy garden. '03(F21) il. D. **$1.75 net. Macmillan.

Emblemland. Bangs, J: K. **$1.60 net. Russell.

EMBRYOLOGY.

Minot. Lab'y text-bk. of embryology. *$4.50 net. Blakiston.

Emerson, Ralph W. Conduct of life. '03 (My16) 12°, (Home lib.) $1. Burt.

Emerson, Ralph W., *and* Grimm, Herman. Correspondence between Emerson and Grimm; ed. by F: W: Holls. '03(My16) S. **$1 net. Houghton, M. & Co.

EMERSON, Ralph Waldo.

Albee. Remembrances of Emerson. *$1.50. R. G. Cooke.

Employers' liability acts. *See* Dresser, F. F. —Reno, C.

En son nom. Hale, E: E. 60 c. W: R. Jenkins.

Encyclopaedia Britannica. 10th ed. v. 6-9. '02. '03(F7) il. 4°, (for set 11 v.,) $65; hf. mor., $75; ¾ leath., $90; full mor., $110. Encyc. Britannica.

ENCYCLOPAEDIAS.

Appleton's annual cyclop., 1902. subs., $5-$8. Appleton.

Complete pocket dict. and handy guide of useful information. 25 c.; 50 c. Rand, McN. & Co.

Conklin. Peerless manual of useful information and atlas. 25 c.; 50 c.; $1. G: W. Ogilvie.

Fernald, *comp.* Scientific side-lights. **$5 net. Funk.

Hall *and* Lennox. Red letter days and red letter facts. 60 c. Morse.

Hill. School lib. encyclo. $20. Caxton.

Holst, *ed.* Teachers' and pupils' cyclopædia. 3 v. $13.50. Holst.

Lemon, *comp.* Book of curious facts of general interest. 75 c. New Amsterdam.

New international encyclopædia. vs. 4-9. subs. (App. to pubs. for prices.) Dodd.

Troughton. You'll find it here. 50 c. Abbey Press.

See also under special subjects.

ENFIELD.

Allen, *ed.* Hist. of Enfield, Conn. v. 3. subs., complete work, $15. F. O. Allen.

ENGINEERING.

Farnum. Practical points. $1. Laird.

Fowler. Eng. studies. pts. 1-5. ea., 25 c. Engineering News.

Kent. Mechanical engineer's pocket-book. $5. Wiley.

Molitor *and* Beard. Man. for resident engineers. $1. Wiley.

Tulley. Hdbk. on engineering. $3.50. Tulley.

See also Arches; — Architecture; — Electric engineering;—Engines; — Hydraulic engineering; —Irrigation;—Railroads; — Statics;—Strength of materials.

Engineering Record ser. $2. Engineering Record.

—Meyer. Steam power plants.

ENGINES.

Roberts. Gas engines and their troubles. $1.50. Marine Engineering.

Stevenson. Farm engines and how to run them. $1. Drake.

See also Locomotives.

ENGLAND.

Collingwood. The lake counties. *$1.50 net. Dutton.

Durham. English hist.; il. from orig. sources, 1399-1485. *75 c. net. Macmillan.

Figgis. English hist.; il. from orig. sources, 1660-1715. *75 c. net. Macmillan.

Frazer. English hist.; il. from orig. sources, 1307-1399. *75 c. net. Macmillan.

Gardiner. Hist. of the Commonwealth and Protectorate. v. 1, 2. ea., $2. Longmans.

Haggard. Rural England. 2 v. $15. Longmans.

Knowlton. Studies in Eng. history. 50 c. Ithaca High Sch.

MacColl. Education question and the Liberal party. $1. Longmans.

McNeill. Egregious English. **$1.25 net. Putnam.

Paston. Side-lights on the Georgian period. *$3 net. Dutton.

Ramsay. Angevin Empire. *$3.25 net. Macmillan.

ENGLAND.—*Continued.*

Reich. New students' atlas of Eng. hist. *$3.25 net. Macmillan.

Strickland. Lives of the queens of England. 16 v. subs., per v., $10. Barrie.

Traill *and* Mann, *eds.* Social England. v. 3, 4. ea., **$5 net. Putnam.

Trenholme. Right of sanctuary in England. 75 c. Univ. of Mo.

See also British Museum; — Devon; — Oxford Univ.;—*also* Warbeck, P.

England and the Holy See. Jones, S. $1.50. Longmans.

England, India and Afghanistan. Noyce, F. *90 c. net. Macmillan.

English (The) catalogue of books for 1902. '03(Mr28) O. $1.50. Pub. Weekly.

English comédie humaine ser. il. 12°, subs., for ser of 12 v., $24. Century Co.

—Addison. Sir Roger de Coverley papers. (1st ser., 1.)

—Austen. Pride and prejudice. (1st ser., 5.)

—Brontë. Jane Eyre. (1st ser., 9.)

—Bulwer-Lytton. The Caxtons. (1st ser., 8.)

—Disraeli. Coningsby. (1st ser., 7.)

—Eliot. Adam Bede. (1st ser., 11.)

—Fielding. Joseph Andrews. (1st ser., 3.)

—Reade. It is never too late to mend. (1st ser., 10.)

—Richardson. Pamela. (1st ser., 2.)

—Scott. Guy Mannering. (1st ser., 6.)

—Smollett. Humphrey Clinker. (1st ser., 4.)

—Trollope. Barchester Towers. (1st ser., 12.)

ENGLISH COMEDY.

Gayley, *ed.* Representative English comedies. **$1.50 net. Macmillan.

ENGLISH LANGUAGE.

Baskervill *and* Sewell. School grammar of Eng. language. 50 c. Am. Bk.

Cosad. Eng. composition. 30 c. Crist.

Harris. Advanced Eng. grammar. *80 c. net. Globe Sch. Bk.

James *and* Molé. Dict. of Fr. and Eng. languages. *$1.50 net. Macmillan.

March. Thesaurus dict. of the Eng. language. $15. Hist. Pub. Co.

Muret. Dict. of Eng. and German. *$1.25 net. Lemcke.

Murray, *and others, eds.* New Eng. dictionary. v. 3, pt. 43; v. 4, pts. 44-47. ea., 90 c. Oxford Univ.

Sayrs. Prac. language lessons based upon text of Evangeline and sel. fr. Conquest of Mexico. 60 c. Lothrop.

Sewell. Language lessons. 35 c. Am. Bk.

Swinton. Language primer. 28 c. Am. Bk.

Twentieth century dictionary. $1.50. C. C. Parker.

Watrous. Second year English. 75 c. Sibley.

See also Americanisms;—Phonetics;—Words.

ENGLISH LITERATURE.

Arnold. Poetry and Eng. literature. 75 c. Macmillan.

Burns, *ed.* Some unsetting lights of Eng. literature. $1.25. Ainsworth.

Chambers's cyclo. of Eng. literature. v. 2. **$5 net. Lippincott.

Cody. Best English essays. **$1 net. McClurg.

Dawson. Literary leaders of modern England. $1. Flood & V.

ENGLISH LITERATURE.—*Continued.*
McMurry. Special method in reading of Eng. classics. **75 c. net. Macmillan.
Marks. Eng. lit. to close of 18th century. 25 c. J. A. Marks.
Simonds. Hist. of Eng. literature. $1.25. Houghton, M. & Co.
English poems from Chaucer to Kipling. Parrott, T: M. $1. Ginn.
Enjoyment of art. Noyes, C. **$1 net. Houghton, M. & Co.
Ensminger, Mabel A. Common mistakes in every day life. '03(Ap18) S. pap., 10 c. Oak Park Bk. Co.

ENTERTAINMENTS.
Christmas entertainments for Sunday Schools. 25 c. J. Myers.
Linscott. One hundred bright ideas. 50 c. A. J. Watt.

ENTOMOLOGY.
See Insects.

EPHESIANS.
See Bible.

Epic of the wheat ser. †$1.50. Doubleday, P.
—Norris. The pit.
Epigrammata selecta. Martial. 90 c. Oxford Univ.

EPIGRAMS.
Hartman, *comp.* Wayside rhymes: humorous epigrams and parodies. $1. Carey.

EPISCOPACY.
Davis. Hist. of episcopacy. $1. Chappelle.
See also Catholic church;—Protestant Epis. church;—Reformed Epis. church.

EPITAPHS.
Roger, *comp.* Gravestone inscriptions, Lee, Mass. $3.50; $4. E. S. Roger.
See also Burial Hill;—Rutland, Mass.
Epoch-making papers in U. S. Brown, M. S. *25 c. net. Macmillan.

EQUATIONS.
Dickson. Theory of algebraic equations. *$1.25 net. Wiley.

EQUITY.
Fletcher. Equity pleading. $6. Keefe-D.
Thompson. Equity pleading and practice. *$3 net. Callaghan.
See also Actions at law.

Equity ser. 12°, $1; pap., 25 c. C. F. Taylor.
—Parsons. The city for the people.
Erckmann, E. Brigadier Frederick and The dean's watch; tr. by R. Burton. '02. '03 (My9) 12°, (Century of Fr. romance, Parisian ed., v. 11.) per v., fr. $5 to $50. Appleton.
Erckmann, É., *and* Chatrian, A. Confessions of a clarionet player. '03(Ap4) 12°, (Manhattan lib.) †$1; pap., †50 c. Burt.
Erckmann, É., *and* Chatrian, A. The conscript. '03(Ap18) 12°, (Manhattan lib.) †$1; pap., †50 c. Burt.
Erckmann, É., *and* Chatrian, A. Madame Thérèse. '03(Ap4) 12°, (Manhattan lib.) †$1; pap., †50 c. Burt.

ERRORS.
See Mistakes.

Errors of accommodation of the eye. Clarke, E. *$1.75 net. W: Wood.
Esclavo (De) á catedrático. Washington, B. T. 50 c. Appleton.
Esperanto. O'Connor, J. C. **60 c. net. Revell.
Eternal woman. Gerard, D. †$1.50. Brentano's.

ETHICS.
Ballou. Guide right: ethics for young people. 40 c. March.
See also Christian life;—Divorce;—Happiness;—Social science;—Stoics and stoicism;—Suicide;—Temptation.
Ethics of the body. Boardman, G: D. **$1 net. Lippincott.

ETHNOLOGY.
Curry. Prehistoric races of America and other lands, as disclosed through Indian traditions. $2. Curry.
See also Archæology;—Climate;—Evolution;—Indians;—Negroes.

Euripides; tr. into Eng. rhyming verse by G. Murray. '02. '03(F14) il. D. (Eng. drama ser., v. 3.) $2. Longmans.

EUROPE.
Fellows. Recent European hist., 1789-1900. $1.25. Sanborn.
Helmont, *and others, eds.* Hist. of the world. v. 7, Western Europe. $6. Dodd.
Robinson. Introd. to hist. of western Europe. $1.60. Ginn.
Satchel guide for vacation tourist in Europe. **$1.50 net. Houghton, M. & Co.
Stedman. Pocket guide to Europe. $1.25. W: R. Jenkins.
Whitcomb. Hist. of modern Europe. $1.10. Appleton.

Eustis, Célestine. Cooking in old Créole days. '03(Ap4) 12°, bds., $1.50. Russell.
Euthyphro. *See* Plato.
Evans, Augusta Jane. *See* Wilson, *Mrs.* A. J.
Evans, J: Castell-. Physico-chemical tables. In 2 v. v. 1. '03(Mr14) 8°, hf. mor., **$8 net. Van Nostrand.
Evans, W: The Book of books. '03(Ap4) 12°, *$1 net. Bible Inst.
Evelina. Arblay, *Mme.* F. B. de. 2 v. 50 c.; 75 c. Macmillan.
Evening lyrics. Goodrich, H: A: $1; 65 c. W. A. Emerson.
Everard, H. S. C. Golf in theory and practice. New cheaper ed. '03(F7) 16°, (All England ser.) *60 c. net. Macmillan.
Everett, E: F. Descendants of Richard Everett of Dedham, Mass. '02. '03(Ja17) il. 8°, subs., $5. N. E. Hist.

EVERETT FAMILY.
Everett. Descendants of Richard Everett. subs., $5. N. E. Hist.
Everts, Grace M. One purpose true. '03 (Ap25) S. leatherette, 25 c. Am. Bapt.
Everyman: a moral play. '03(Ap11) O. bds., $1. Fox.

EVIDENCE.
Dallas *and* Bikle. Analyt. tables of law of evidence. $1.50. T. & J. W. Johnson.
Evidences of Christianity. Bergen, J: T. $1. W. H. Bingham.

EVOLUTION.
Clevenger. Evolution of man and his mind. $5. Evolution.
Fiske. Outlines of cosmic philosophy. 4 v. per set, $8. Houghton, M. & Co.
Pemberton. Path of evolution through anc. thoughts and mod. science. $1.50. Altemus.
Story. Evolution and phrenology. *$1.50 net. Fowler.
Vernon. Variation in animals and plants. $1.25. Holt.
See also Creation; — Embryology; — Heredity; — Man.

Ewart, Alfr. J. On the physics and physiology of protoplasmic streaming in plants. '03 (Ap4) il. O. $2.90. Oxford Univ.

Ewing, T:, *jr.* Jonathan: a tragedy. '02. '03(Ja10) D. **$1 net. Funk.

EXCHANGE MEMBERS.
International direct. of Exchange members. $3. Excelsior.

EXECUTORS AND ADMINISTRATORS.
Giauque. Settlement of estates of deceased persons, etc., and matters connected with such estates in Ohio. **$6 net. Clarke.

EXETER, N. H.
Swasey. Hist. of the Baptist Church, 1800-1900. $2.10. B: F. Swasey.

Exits and entrances. Stoddard, C: W. **$1.25 net. Lothrop.

EXPANSION (*political*).
Carpenter. American advance. **$2.50 net. Lane.
Expansion of the Republic ser. D. **$1.25 net. Appleton.
—Van Middeldyk. Hist. of Puerto Rico.

EXPERIMENTS.
See Chemistry.

Explorations in Bible lands. Hilprecht, H. V. *$3 net. Holman.

EXPLORERS.
Kenyon. Argonauts of the Amazon. $1.50. Dutton.

EXPLOSIONS.
See Boilers.

Extra canonical life of Christ. Pick, B. **$1.20 net. Funk.

EXTRACTS.
See Flavorings.

EYE.
Clarke. Errors of accommodation and refraction and treatment. *$1.75 net. W: Wood.
Gould. Biographic clinics. *$1 net. Blakiston.
Herbert. Pract. details of cataract extraction. *$1.25 net. W: Wood.
Veasey. Manual of ophthalmology. *$2 net. Lea.

FABLES.
La Fontaine. Fables. $1.50. W: R. Jenkins.

FACE.
Thomas. Secrets in the face. 50 c. F. Thomas.
See also Eye;—Mouth.

FACTORIES.
Garcke *and* Fells. Factory accounts. $3. Van Nostrand.
Van Vorst. Woman who toils. **$1.50 net. Doubleday, P.

Fahs, C: H., Herben, S. J., *and* Benton, S. O., *eds.* The open door: a challenge to missionary advance. '03(Mr14) O. *$1 net. Eaton & M.

Fairbanks, E: T. The wrought brim: twelve discourses. '02. '03(F7) il. 8°, *$1.60 net. Caledonian.

Fairbanks, Harold W. California. '03(F7) il. 12°, (Tarr and McMurry supp. vol.) *30 c. net. Macmillan.

Fairbanks, Harold W. Home geog. for primary grades. '03(My23) il. sq. 12°, 60 c. Educ. Pub.

Fairless, Michael, *pseud.* The roadmender: [essays.] '02. '03(Ja24) 16°, $1.25. Dutton.
Fairy lib. See Burt's.

FAIRY TALES.
Doucet. Tales of the spinner. **$5 net. Russell.

FAITH.
Godbey. Foundations of faith. $1. Pub. Ho. of M. E. Ch., So.
See also Agnosticism;—Religion;—Skepticism;—Theology.

False claims of Kansas historians truthfully corr. Brown, G: W. $1. G: W. Brown.

FAMILY.
See Domestic economy.

Family guide to homœopathy. Ruddock, E: H. $2. Halsey.

FARMS AND FARMING.
MacGerald, *ed.* Practical farming and gardening. $2. Rand, McN. & Co.
Roberts. Farmer's business hdbk. **$1 net. Macmillan.
Rowley. 1903 year book: success on the farm. $1. H: H. Rowley.
Williams. Am. farmer's business guide. $1. Rural Pub.
See also Drainage;—Irrigation.

Farnham, H: P., *ed. See* Lawyers' repts.

Farnum, J: S. Practical points: handbook for engineers, firemen, etc. Rev. ed. '03 (Ap18) il. S. $1. Laird.

Fasig, W: B: Tales of the turf; with memoir, by W. H. Gocher. '03(Ap4) D. $2. W. H. Gocher.

Fate and I. Dalliba, G. *$1.50 net. Grafton Press.

Father Tom of Connemara. Neville, E. O. †$1.50. Rand, McN. & Co.

FATHERS OF THE CHURCH.
Bright. Age of the Fathers. 2 v. *$10 net. Longmans.
Gwilliam. Studia Biblica et ecclesiastica: essays in biblical and patristic criticism. v. 5. pt. 3. 45 c. Oxford Univ.
Herrick. Kingdom of God in the writings of the Fathers. *50 c. net. Univ. of Chic.

FATS.
See Oils and fats.

Faunce, D. W. Advent and Ascension. '03 (Ap11) D. 75 c. Eaton & M.

Favorite poems. '03(My23) 12°, (Plain ed. of the poets.) 50 c. Hurst.

Feliciella's Easter. Dunbar, M. L. 75 c. Univ. Press (Camb.)

Felicitas. Dahn, F. †$1.50. McClurg.

Felker, Allie M., *comp.* Toyon: holiday recitations for children of the school, home and church. Rev. il. ed. '02. '03(Ja31) il. 12°, $1; bds., 60 c.; pap., 35 c. Whitaker & R.

Fellows, G: Emory. Recent European history. '02. '03(F21) il. 12°. $1.25. B: H. Sanborn.

Fells, J. M. *See* Garcke, E.

Fennell, Ctte. A prince of Tyrone. '03 (Ap25) 12°, (Manhattan lib.) †$1; pap., †50 c. Burt.

Fenwick, S: Cancer and other tumors of the stomach. '03(Ja17) il. 8°, *$3 net. Blakiston.

Fernald, Ja. C., *comp.* Scientific side-lights: il. topics by sel. from standard works of the masters of science. '03(Ja10) O. **$5 net. Funk.

Ferree, B., *ed. See* Year book of the Penn. Soc.

Ferrell, J: A. Answers to Advanced arithmetic. '03(Ap11) D. pap., 10 c. Crane.

Ferry, Ervin S. Course of practical physics. '03(Mr28) il. 12°, $1.50. E. S. Ferry.

FEUDALISM.

Ghent. Our benevolent feudalism. **25 c. net. Macmillan.

FICTION.

Baker. Desc. guide to the best fiction. $2.50. Macmillan.

Field, B: P. Beauties of life: [poems.] '03 (Ap25) il. 12°, $1. Ogilvie.

Field engineer. Shunk, W: F. $2.50. Van Nostrand.

FIELD MAGNETS.

Bubier. How to wind field magnets. 10 c. Bubier.

Fielding, H: Complete works; with essay on life of the author, by W: E. Henley. Ed. de luxe. '02. '03(Mr21) 14 v., il. 8°, subs., ea., $3.50; ¾ lev., $7.50. Croscup.

Fielding, H: Joseph Andrews. '02. '03 (Ja24) il. 12°, (Eng. comédie humaine, 1st ser., v. 3.) subs. for ser., $24. Century Co.

Fiddle (The) and the fawn. '03(F28) 12°, (Oriental ser.) pap., 25 c. Rand, McN. & Co.

Figgis, J. N. English history, 1660-1715; ed. by G: T. Warner. '03(Mr7) il. 12°, *75 c. net. Macmillan.

Fight for the city. Hodder, A. **$1.50 net. Macmillan.

Filigree ball. Rohlfs, *Mrs.* A. K. G. †$1.50. Bobbs-M.

FINANCE.

Dewey. Financial hist. of the U. S $2. Longmans.

Meade. Trust finance. **$1.25 net. Appleton.

Pratt. Work of Wall street. **$1.25 net. Appleton.

See also Banks and banking;—Bonds;—Exchange members.

Finck, Bert. Plays. '02. '03(Ja10) D. bds., 75 c. Morton.

Findlay, Jessie P. Spindle-side of Scottish song. '03(Ap4) 12°, $1.50. Dutton.

Findley, Palmer. Diag. in diseases of women. '03(My23) il. 8°, *$4.50 net; shp., *$5.50 net. Lea.

FINE ARTS.

Conway. Domain of art. $2.50 net. Dutton.

Cook. Spirals in nature and art. *$2.50 net. Dutton.

Hoppin. Great epochs in art hist. **$1.75 net. Houghton, M. & Co.

Morris. Art of the people. $5. Seymour.

Rydingsvärd. Art studies. $1. Flanagan.

Waldstein. Art in the 19th century. 60 c. Macmillan.

See also Aesthetics;—Archæology;—Architecture;—Artists;—Pictures;—Sculpture.

Fink, W: W. Echoes from Erin. '03(My16) D. **$1.25 net. Putnam.

Finn, Fs. J. Echoes from Bethlehem. 2d ed. '03(Ap4) 12°, *25 c. net. Herder.

Finn, Mickey, *pseud.* *See* Jarrold, E.

FIRE.

Sachs, *ed.* Facts on fire prevention. 2 v. *$10 net. Scribner.

Steeb. Agents' and inspectors' pocket-bk. of fire protection. $2.50. Spectator.

FIREMEN.

O'Reilly. How to become a fireman. 25 c. Chief.

First Congregational Church, North Adams, Mass. Add. and papers at the diamond jubilee. '03(Ap4) il. 8°, $1. Advance Press.

First days and early letters of the church. *See* Stokoe, T. H.,

Firth, J: B. Augustus Cæsar and the organization of the Empire of Rome. '03(F21) il. D. (Heroes of the nations ser., no. 36.) **$1.35 net; hf. leath., **$1.60 net. Putnam.

Fischer, A. A. Tables of German grammar. 3d ed. '02. '03(F21) D. *70 c. net. McKay.

Fischer, Jos. Discoveries of the Norsemen in America; tr. fr. the Germ. by B. H. Soulsby. '03(F14) 8°, *$2 net. Herder.

Fish, Dan. W. The complete arithmetic. '02. '03(Ja10) 2 v., il. 16°, (Robinson's shorter course.) 75 c. Am. Bk.

Fish, Dan. W. Junior-class arithmetic. '02. '03(Ja10) il. 16°, (Robinson's math. ser.) 55 c. Am. Bk.

Fish, Dan. W. Key to Complete arithmetic. '02. '03(Ja10) 16°, (Robinson's shorter course.) 72 c. Am. Bk.

FISH AND FISHING.

Buxton. Fishing and shooting. $3.50. Dutton.

Collins. Angler's guide for southern N. J. 25 c. W: A. Collins.

Fisherman's friend. 10 c. Knowlton & M.

Walton *and* Cotton. Complete angler. $1.25. Scott-T.

Fisher, Lyman J. That day of days. '02. '03(Ap18) O. $1.50. L. J. Fisher.

Fisherman's frierd: guide to fishing places around New York. '03(My2) nar. T. pap., 10 c. Knowlton & M.

Fisk, G: M. Continental opinion regarding a proposed middle European tariff-union. '02. '03(Ja31) O. (Johns Hopkins Univ. studies in hist. and pol. science, 20th ser., nos. 11, 12.) pap., 30 c. Johns Hopkins.

Fiske, J: Outlines of cosmic philosophy. [New ed.] '03(F28) 4 v., D. per set, $8. Houghton, M. & Co.

Fitchett, W: H: Nelson and his captains. '03(Mr14) 12°, $1.50. Scribner.

Fitting sheep for show ring and market. Clarke, W: J. $1.50. Draper.

Fitz, Reginald H., *and* Packard, F: A., *eds.* Diseases of the liver, pancreas and suprarenal capsules; authorized tr. fr. the Germ., under ed. supervision of A. Stengel. '03 (My9) il. 8°, (Nothnagel's encyc. of practical medicine.) *$5 net; hf. mor., *$6 net. Saunders.

FitzGerald, E: Works; ed. by W. A. Wright. Ed. de luxe. In 7 v. v. 1. '03(Ja24); v. 2 (F7); v. 3 (F21); v. 4 (Ap4); v. 5 (Ap18) 8°, ea., *$3 net. Macmillan.

Fitzherbert, S. W. Book of the wild garden. '03(Ap4) il. D. (Handbooks of practical gardening, v. 13.) *$1 net. Lane.

Flame ser. D. pap., *25 c. net. A. M. Robertson.

—Josaphare. Divine question.—The humpback, etc.—Tale of a town.

Flanagan's plan book ser. il. sq. 12°, pap., 15 c. Flanagan.

—George. Little journey to Germany.

FLAVORINGS.

Sulz. Compendium of flavorings. $2. Dick.

Fleming, T: Around the Capital with Uncle Hank. '02. '03(Ja10) il. 12°, $2. Nutshell.

FLEMISH CARVING.
See Pyrography.

Flemming, L: A. Practical tanning. '03 (My2) 8°, $4. Baird.

Fletcher, W: I:, *and* Bowker, R: R. Annual literary index, 1902. '03(Ap4) O. **$3.50 net. Pub. Weekly.

Fletcher, W: I:, *and* Poole, Ma. Poole's index to periodical literature. [v. 5.] '03 (Ap4) Q. **$10 net; shp., **$12 net; hf. mor., **$14 net. Houghton, M. & Co.

Fletcher, W: M. Treatise on equity pleading and practice. '02. '03(Ja24) 8°, shp., $6. Keefe-D.

Flint, Annie. A girl of ideas. '03(Ap4) D. †$1.50. Scribner.

Flint, Rob. Agnosticism. '03(F7) O. **$2 net. Scribner.

FLORA.
See Botany.

FLORICULTURE.
See Flowers.

FLORIDA.
Brown. Ponce de Leon land and Florida war record. 50 c. G: M. Brown.
Swift. Florida fancies. **$1.25 net. Putnam.

Flournoy, Parke. New light on the New Testament. '03(Ap25) D. **75 c. net. Westminster.

Flower, Elliott. The spoilsmen. '03(Mr21) il. D. †$1.50. L. C. Page.

Flower-o'-the-corn. Crockett, S: R. †$1.50. McClure, P.

FLOWERS.
Rexford. Home floriculture. $1. Judd.
Weed. The flower beautiful. **$2.50 net. Houghton, M. & Co.
See also Asters;—Botany;—Gardening.

Flowers of the dust. Oxenham, J: †$1.50. Wessels.

Flynt, Josiah, *pseud. See* Willard, J. F.

Foerste, A: F: *See* Miller, F. W:

FOLK LORE.
Douglas, *ed.* Scottish fairy and folk tales. †$1. Burt.
Hewitt. Hist. and chronol. of the myth making age. *$6 net. Dutton.
Yeats. Celtic twilight. *$1.50 net. Macmillan.
See also Fairy tales;—Superstition.

Footstones of a nation. Bertrand, G: E. 50 c. Hahn & H.

For a maiden brave. Hotchkiss, C. C. $1.50. Appleton.

For her children's sake. Kremer, T. 25 c. Ogilvie.

Forbes, *Mrs.* Evelina L. M. F. Unofficial. '03(Mr7) D. (Town and country lib., no. 318.) †$1; pap., †50 c. Appleton.

FORBES'S ROAD.
Hulbert. Old Glade (Forbes's Road.) **$2.50 net. A. H. Clark.

Ford, F: L. Hartford municipal information. '02. '03(Ja24) S. pap., 25 c. F: L. Ford.

Ford, Sewell. Horses nine. '03(Mr21) D. †$1.25. Scribner.

Ford, W. C. John Quincy Adams. '02. '03 (F28) 8°, $1. Littlefield.

Ford, W. C., *ed.* Journals of the House of Representatives Mass. Bay, 1715. '02. '03 (F28) f°, bds., $7. Littlefield.

Forest and Stream lib. 12°, $1.50. Forest.
—Davis. How to build a launch fr. plans.

Forman, Justus M. Journeys end. '03(F28) il. O. **$1.50 net. Doubleday, P.

Fortescue, J: W: Hist. of the British Army. v. 3. '03(Mr28) 8°, *$6 net. Macmillan.

FORTIFICATION.
Ward. Notes on fortifications. *$2 net. Dutton.

FORTUNE-TELLERS.
See Zodiac.

Foster, J: W. American diplomacy in the Orient. '03(F28) O. **$3 net. Houghton, M. & Co.

Foul play. Reade, C: †$1. Burt.

Foundation steps of tone-production. Rockwood, *Mrs.* C. W. $1.50. Hackney.

Foundations of faith. Godby, J. E. $1. Pub. Ho. of M. E. Ch., So.

Four princes. Scherer, J. A. B. **$1.25 net. Lippincott.

Fowler, C: E. Engineering studies. pts. 1-5. '03(Mr28) 8°, pap., ea., 25 c. Engineering News.

Foxy Grandpa. *See* Schultze. C. E.

FRANCE.
Hanotaux. Contemporary France. In 4 v. v. 1. **$3.75 net. Putnam.
Pitman. Stories of old France. 60 c. Am. Bk.
See also Cæsar.

Frankland, *Mrs.* Grace C. T. Bacteria in daily life. '03(F14) D. *$1.75 net. Longmans.

Frankland, W. B. The early eucharist (A.D. 30-190.) '03(F7) 8°, *$1.50 net. Macmillan.

FRANKLIN, Benjamin.
Cloyd. Benjamin Franklin and education. $1. Heath.

Franklin, Susan B., *and* Greene, Ella C. Selections fr. Latin prose authors for sight reading. '03(F14) D. (Morris and Morgan's Latin ser.) 60 c. Am. Bk.

Franklin, W: S. *See* Nichols, E: L.

Franz, Rob. Fifty songs; ed. by W: F. Apthorp. '03(My9) f°, (Musicians' lib.) $2.25; pap., $1.25. Ditson.

Fraps, G. S. Principles of dyeing. '03(F21) 12°, **$1.60 net. Macmillan.

Frauenthal, Barney W., *comp.* Barney's information guide to St. Louis. '03(Ja24) D. pap., 25 c. B. W. Frauenthal.

Frazer, N. L. English history, 1307-1399; ed. by G: T. Warner. '03(Mr7) il. 12°, *75 c. net. Macmillan.

Free lance of the streets. Rogers, *Mrs.* S. E. $1.25. Abbey Press.

Freeman, E: A: William the Conqueror; notes by H: Ketcham. '02. '03(Ja10) il. 12°, *$1 net. Perkins.

Freeman, Ja. E. If not the saloon—what? '03(Mr28) il. D. **50 c. net. Baker & T.

Freeman, *Mrs.* Ma. E. W. Six trees: short stories. '03(F28) il. D. †$1.25. Harper.

Freeman, *Mrs.* Ma. E. W. The wind in the rose-bush, and other stories of the supernatural. '03(Mr28) il. D. †$1.50. Doubleday, P.

FREEMASONRY.
Daggett. Complete work of the first three degrees. *$2.50 net. Caspar.

FREEMASONRY.—*Continued.*
Redding. Il. hist. of freemasonry. subs., $8; $10. Redding.
See also Secret societies.

Freer, R. H., *rep.* *See* West Virginia. *Sup. ct. of appeals.* Repts.

FRENCH AND INDIAN WAR.
Hulbert. Washington's Road; first chap. of old French war. *$2.50 net. A. H. Clark.

French commercial correspondence. Glauser, C: *$1 net. Dutton.

French impressionists. Mauclair, C. *75 c. net; *$1 net. Dutton.

FRENCH LANGUAGE.
Chateaubriand. Les aventures du dernier Abencerage. 30 c. Am. Bk.
Corneille. Cinna. *30 c. net. Heath.
Darmesteter. Hist. Fr. grammar. bk. 2. *90 c. net. Macmillan.
Hale. En son nom. 60 c. W: R. Jenkins
James *and* Molé. Dict. of the French and Eng. languages. *$1.50 net. Macmillan.
La Fontaine. Fables. $1.50. W: R. Jenkins.
Lolme, *and others.* Cassell's new Fr. dict. $1.50. Appleton.
Siepmann. Primary Fr. course; 1st term. *40 c. net; 1st year. *60 c. net. Macmillan.
Snow *and* Lebon. Easy French. 60 c. Heath.
See also Sauveur, L.

Freneau. Philip. Poems; ed. for the Princeton Hist. Assoc., by F. L. Pattee. In 3 v. v. 1. '02. '03(Ap11) O. *$3 net. [1250 cop.] Princeton Univ. Lib.

FRENEAU, Philip.
Paltsits. Bibliog. of the works of Freneau, with acc. of his newspapers. $7.50. Dodd.

Friendships of Jesus. Ollivier, M. J. *$1.50 net. Herder.

Frogs (The). Aristophanes. $4. Macmillan.

From a thatched cottage. Hayden, E. G. †$1.50. Crowell.

From love to praise. Johnson, H. **75 c. net. Presb. Bd.

From shell to show room. Jones, R. E: 50 c. Inland Poultry.

FRUIT.
Thomas. Am. fruit culturist. *$2.50 net. Wood.
See also Berries.

Fryer, W: J., *ed.* *See* New York City. Tenement house law.

FUEL.
See Coal;—Oils and fats.

Fulda, Ludwig. Der talisman; ed. by E. S. Meyer. '02. '03(F28) S. **35 c. net. Holt.

Fuller, W: E., *rep.* *See* Massachusetts. Probate laws.

Fulton, Hamilton, *comp.* Custom house guide and guide list of steamers arriving at the port of N. Y. 22d ed. '03(Ap18) S. bds., 25 c. H. Fulton.

FUNGI.
Davis. Oogenesis in saprolegnia. *75 c. net. Univ. of Chic.

Funk, I: K. The next step in evolution. '02. '03(Ja10) il. nar. D. **50 c. net. Funk.

FUR TRADERS.
Irving. Fur traders of Columbia River, etc. 90 c. Putnam.

Furness, Horace H., *ed.* *See* Shakespeare. Macbeth.

Furnished room houses. Burdick, A. M. $1.50. Neely.

FUTURE LIFE.
Hamon. Beyond the grave. $1 net. Herder.
Hepworth: We shall live again. **$1 net. Dutton.
Johnston. Beyond death. $1.25. Eaton & M.
Preston. The hell and the heaven. $2. E. Preston.
Weir. Human destiny in light of revelation. **$1 net. Houghton, M. & Co.
See also Death;—Millennium; — Saints; — Salvation;—Soul;—Spiritualism.

Fyfe, J: W: Essentials of modern materia medica and therapeutics; comp. by G: W. Boskowitz. '03(My2) D. (Eclectic manuals, no. 6.) hf. leath., $2. Scudder.

G., B. C. Teacher: the young Christian teacher encouraged. '02. '03(Ja17) 8°, *$1.25 net. Herder.

GALATIANS.
See Bible.

Galdós, Benito P. Electra; ed. by O. G. Bunnell. '02. '03(Ja10) S. 70 c. Am. Bk.

Galdós, Benito P. Marianela; notes and vocab. by J. Geddes, jr., and F. M. Josselyn, jr. '03(Mr28) D. (Modern lang. ser.) *90 c. net. Heath.

Galdós, Benito P. Marianela; ed., with notes in English, by L: Loiseaux. '03(F7) D. (Novelas escogidas, no. 2.) pap., 75 c. W: R. Jenkins.

Gallatin, A. E. Aubrey Beardsley's drawings. '03(My2) Q. bds., *$2.25 net; ed. de luxe, *$5 net. Wieners.

Gallic war. *See* Cæsar.

GALLITZIN, *Father.*
Hügel. A royal son and mother. 75 c. Ave Maria.

Galton, Fs. Life history album. 2d ed., rearr. '03(F7) 8°, $2. Macmillan.

Game of comedy. Cook, S. L. 15 c. W. H. Baker.

Game of Gloris. Earlington, B. 25 c. Town Topics.

Gap in the garden. Bartlett, V. W-. $1.50. Lane.

Garcke, Emile, *and* Fells, J. M. Factory accounts. 5th ed., rev. and extended. '02. '03(Mr14) il. 8°, $3. Van Nostrand.

GARDENING.
Bartlett. Gap in the garden. $1.50. Lane.
Cook. Trees and shrubs for Eng. gardens. *$3.75 net. Scribner.
Ely. A woman's hardy garden. **$1.75 net. Macmillan.
Fitzherbert. Book of the wild garden. *$1 net. Lane.
Hemenway. How to make school gardens. **$1 net. Doubleday, P.
Leyland, *ed.* Gardens old and new. *$12 net. Scribner.
See also Botany;—Farms and farming.

Gardiner, S: R. Hist. of the Commonwealth and Protectorate. In 4 v. v. 1. New ed. '03(Ap4); v. 2 (My16) D. ea., $2. Longmans.

Gardner, Edm. G. Story of Siena and San Gimignano. '03(Mr7) il. 8°, *$3 net. Macmillan.

Gardner, J: M., *ed.* American negligence repts. v. 12. '03(Mr14) O. shp., $5.50. Remick.

Gardner, Percy. Oxford at the cross roads. '03(Ap18) 12°, $1.25. Macmillan.

Gardner, W: E: Hist. of Christianity from St. Paul to Bishop Brooks. '02. '03(Ja3) D. **50 c. net. Whittaker.

Gareth and Lynette. Tennyson, A. 50 c. Longmans.

Garis, Howard R. King of Unadilla. '02. '03(Ja24) S. 50 c.; pap., 25 c. Ogilvie.

Garland, Ja. A., ["Jorrocks."] The private stable. New ed. '03(F7) il. 8°, **$5 net. Little, B. & Co.

Garland of verses for the heart of toil. Beane, A. L. $1. Eastern.

Garland of violets. Yendes, C. A. 25 c. C. A. Yendes.

Garrigues, H: J. Text-book of the science and art of obstetrics. '02. '03(Ja31) il. 8°, $5; shp., $6. Lippincott.

Garrison, J. H. A modern plea for ancient truths. '02. '03(Mr28) D. bds., 35 c. Chr. Pub.

GAS AND GAS-FITTING.
See Engines.

Gate beautiful. Stimson, J: W. **$7.50 net; **$3.50 net. Brandt.

Gates of silence. Loveman, R. 75 c. Knickerbocker Press.

Gates to the college of mind. Adams, J. M. $1.25. Donohue.

Gathering of Israel into their own land. Rupert, G. G. 25 c. Southwestern Union.

Gautier, T. Works. v. 21, 22. [Lim. ed.] '02. '03(F7); v. 23, 24 (Mr28) 8°, per v., $3.50; hf. mor., $6. Sproul.

Gautier, T. Captain Fracasse; fr. the Fr.; introd. by F. C. de Sumichrast. '02. '03 (My9) 12°, (Century of Fr. romance, Parisian ed., v. 8.) per v., $5 to $50. Appleton.

Gay Gordons. Gordon, A. C. $1. Shultz.

Gayarré, C: History of Louisiana. New ed.; with a biog. of author by G. King; bibliog. by W: Beer. '03(Ap18) 4 v., 8°, *$10 net; hf. cf., *$15 net. Hansell.

Gayley, C: Mills, *ed.* Representative English comedies. '03(My23) 12°, **$1.50 net. Macmillan.

Gazzam, Anna R. Gleams and echoes. '03 (Mr28) il. 8°, $2. Ogilvie.

Geikie, *Sir* A. Nociones de geologia. Nueva ed. (J. H. de Mendoza.) '02. '03(Ja17) il. 24°, (Nuevas cartillas cientificas.) 40 c. Appleton.

Gendre de M. Poirier. Augier, G. V. E. 40 c. Am. Bk.

GENEALOGY.

Allström. Dict. of royal lineage of Europe and other countries. v. 1. subs. for complete set, $5. C. M. Allström.

Crafts. Hist. of Whately, Mass.; with genealogies. $5. D. L. Crandall.

Smith. The Anderson, Perrine, Barbour-Smith, Howell-Clark, Porter and Savery families. $2; $3. Perrine Press.

See also names of families.

General digest, Am. and Eng., annot. v. 14. '03(Ap25) O. shp., $6. Lawyers' Co-op.

Genesis of Am. anti-missionism. Carroll, B. H., *jr.* $1. Bapt. Bk.

GENOA.

Goodyear. Renaissance leaning façade at Genoa. *50 c. net. Macmillan.

GEOGRAPHY.

Fairbanks. Home geog. for primary grades. 60 c. Educ. Pub. Co.

Royer. Complete correlated geography. 20 c. Royer.

Sanford. Commercial geog. 80 c. Powers.

GEOLOGY.

Geikie. Nociones de geologia. 40 c. Appleton.

Tarr. Syllabus for dynamic and physiographic. geol. at Cornell Univ. 50 c. A. W. Stephens.

See also Creation;—Glacial period.

GEOMETRY.

Allcock. Theoretical geometry for beginners. *40 c. net. Macmillan.

Avery. Plane geometry. 40 c. B: H. Sanborn.

Briggs. Elements of plane analyt. geometry. $1. Wiley.

Eggar. Practical exercises in geometry. 60 c. Macmillan.

Hall. Descriptive geometry. 2 v. **$3.50 net. Van Nostrand.

Hall *and* Stevens. School geom. 2 pts. *40 c. net. Macmillan.

Hocevar. Solid geometry. *50 c. net. Macmillan.

Stoops. General method for geometric trisection of angles and arcs. $1.75. W: H: Stoops.

See also Mechanical drawing.

George, Marian M., *ed.* Little journey to Germany. '02. '03(F7) il. 12°, (Plan book ser.) pap., 15 c. Flanagan.

Georgia. *Supreme ct.* Repts., v. 3, 4, 6-9. (Kelly and Cobb.) Repr. ed., annot. by H. Van Epps. '01-2. '03(Ja17) O. shp., ea., $3. Franklin Pr.

GEORGIA.

Butts, *comp.* Mothers of some distinguished Georgians. $10. J. J. Little.

Georgian (The) period. pt. 12. '02. '03 (Mr21) il. f°, $4. Am. Architect.

Gerard, Dorothea, [*Mme.* Longard de Longgarde.] The eternal woman. '03(Ap25) D. †$1.50. Brentano's.

Gerberding, G: H: The Lutheran pastor. '02. '03(Ja10) 12°, *$2.50 net. G: H: Gerberding.

GERMAN LANGUAGE.

Albus. Die schlossbauern. 60 c. Eden.

Bierwirth. Beginning German. **80 c. net. Holt.

Fischer. Tables of Germ. grammar. *70 c. net. McKay.

Fulda. Der talisman. **35 c. net. Holt.

Kutner. Commercial German. $1. Am. Bk.

Lessing. Minna von Barnhelm. *50 c. net. Appleton.

Liliencron. Anno 1870. *40 c. net. Heath.

Muret. Dict. of Eng. and German. *$1.25 net. Lemcke.

GERMANY.

Dahlinger. German revolution of 1849. *$1.35 net. Putnam.

GERMANY.—*Continued.*
George, *ed.* Little journey to Germany. 15 c. Flanagan.
Jansen. Hist. of the German people at close of Middle Ages. vs. 5, 6. *$6.25 net. Herder.
Sastrow. Social Germany in Luther's time. *$2.50 net. Dutton.
Tingle. Germany's claims upon German-Americans in Germany. $1. T. & J. W. Johnson.
Gerrare, Wirt. Greater Russia. '03(Ap4) il. O. **$3 net. Macmillan.
GESTURE.
Ott. How to gesture. $1. Hinds.
Ghent, W. J. Our benevolent feudalism. 3d ed. '03(Ap11) 12°, pap., **25 c. net. Macmillan.
GIANNINO *of Siena.*
Cheney. A king of France unnamed in history. (pr. for club members.) Chic. Lit. Club.
Giant of the Blue Ridge. Spiers, *Mrs.* M. B. $1.25. Neale.
Giauque, Florien. Settlement of estates of deceased persons in Ohio. 6th ed. '02. '03(Ja24) O. shp., **$6 net. Clarke.
Gibbons, Willard S., *ed.* *See* New York. *Sup. ct.* Digest.
Gielow, Martha S., [*Mrs.* H. J. Gielow.] Old plantation days. '02. '03(Ja24) il. 12°, **$1.20 net. Russell.
Gift of Pentecost. Meschler, M. *$1.60 net. Herder.
Gigholi, Constance H. D. Naples in 1799. '03(F28) 8°, *$7 net. Dutton.
Gilbert, A. L. Modern business bookkeeping. '02. '03(Ja17) 8°, (Bowen-Merrill ser.) **$1.50 net. Bowen-M.
Gilbert, Fk. B. *See* Eaton, J. W:
Gilbert, Grove K., *and* Brigham, A. P. Teachers' guide and lab'y exercises to acc. Introduction to physical geography. '03(Mr14) 12°, (Twentieth century text-books.) 25 c. Appleton.
Gilbert, J. C. The boss joke book. '03 (Mr14) il. D. pap., 10 c. Laird.
Gilliat, J: An unspeakable siren. '03(Mr14) il. D. (Realistic ser.) pap., 25 c. Town Topics.
Gilliat, J: On the altar of passion. '03 (My23) il. 12°, (Realistic ser., no. 10.) pap., 25 c. Town Topics.
Gilliss, Wa. Story of a motto and a mark: brief sketch of a few printers' "marks" and facts concerning the mark of the Gilliss Press. '02. '03(F7) il. 12°, plain pap., $3; Jap. pap., $5. Gilliss.
Gilman, Bradley. Ronald Carnaquay, a commercial clergyman. '03(Ap18) D. †$1.50. Macmillan.
Gilman, Ma. L. *See* Blaisdell, M. L.
Ginn's business practice ser. 8°. Ginn.
—Moore *and* Miner. Accounting and business practice. $1.10.
Ginn's college ser. of Gr. authors. 12°. Ginn.
—Xenophon. Memorabilia. $1.40.
Ginn's internat. modern lang. ser. D. Ginn.
—Daudet. La Belle-Nivernaise. 25 c.
—Heine. Die Harzreise. 40 c.
—Mérimée. Colomba. 40 c.
Girardey, Ferreol. *See* Schneider, J.
Girl of ideas. Flint, A. †$1.50. Scribner.
GIRLS.
See Children.
GLACIAL PERIOD.
True. Cause of the glacial period. **$1 net. Clarke.
Glauser, C: French commercial correspondence; arr. and adapt. by W. M. Poole. '03 (Ap4) 12°, *$1 net. Dutton.
Gleams and echoes. Gazzam, A. R. $2. Ogilvie.
Glimpses of Hoosierdom. Drake, D. R. $1. Rhodes & McC.
Glimpses of Tennyson. Weld, A. G. *$1.50 net. Scribner.
Globe ser. D. Globe Sch. Bk.
—Chancellor. Arithmetics. Intermediate. 36 c.—Grammar school. 50 c.
Glorification. Godbey, W: B. 50 c.; 10 c. Knapp.
Goadby, Kenneth W. Mycology of the mouth. '03(F28) il. O. *$3 net. Longmans.
GOATS.
See Angora goat.
Gocher, W. H. *See* Fasig, W: B:
GOD.
Edwards. God and music. $1.25. Baker & T.
Strong. God and the individual. *90 c. net. Longmans.
Warfield. Power of God unto salvation. **75 c. net. Presb. Bd.
See also Bible;—Jesus Christ.
Godbey, J. E. Foundations of faith. '03 (My16) D. $1. Bigham.
Godbey, W: B. Glorification. '02. '03(F7) D. 50 c.; pap., 10 c. Knapp.
Goethe, J. W. v. Poetical works; ed. by N. H. Dole. Ed. de luxe. 2 v. '02. '03 (F21) il. 8°. (App. to pubs. for price.) Niccolls.
Goethe, J. W. v. Hermann und Dorothea; notes and vocab. by A. H. Palmer. '03 (Ap18) il. S. (Twentieth century text-books.) 50 c. Appleton.
Goethe, J. W. v. Iphigenia in Tauris, Torquato Tasso, Goetz von Berlichingen. Ed. de luxe. '02. '03(Mr7) il. 8°. (App. to pubs. for price.) Niccolls.
Goethe, J. W. v. Letters from Switzerland; Letters from Italy; ed. by N. H. Dole. Ed. de luxe. '02. '03(Ap18) 8°. (App. to pubs. for price.) Niccolls.
GOETHE, Johann Wolfgang v.
Lewis. Life of Goethe. 2 v. (App. to pubs. for price.) Niccolls.
Goetz von Berlichingen. *See* Goethe, J. W. v.
Going, Maud, ["E. M. Hardinge."] With the trees. '03(Ap25) il. D. **$1 net. Baker & T.
Gold, W: J. Sacrificial worship. '03(Ap4) D. **$1 net. Longmans.
Gold wolf. Pemberton, M. †$1.50. Dodd.
Golden fleece. Phillips, D: G. †$1.50. McClure, P.
Golden rapids of high life. Savage, R: H: $1.25; 50 c. Home.
Golden treasury. Palgrave, F. T. bk. 3. *60 c. net. Macmillan.
Golder, C. Hist. of the deaconess movement in the Christian church. '03(My9) D. $1.75. Jennings.
Goldsmith, O. The bee, and other essays. '03(Ap18) 16°, (Temple classics.) 50 c.; leath., 75 c. Macmillan.

GOLDSMITH, Oliver.
Irving. Oliver Goldsmith. *50 c. net; 40 c. net. Longmans.
Goldthwaite, W: M. The United States of the world, arranged. '02. '03(Ja3) il. 8°, 75 c. Int. View.
GOLF.
Everard. Golf in theory and practice. *60 c. net. Macmillan.
Niblick. Hints to golfers. $1.25. Salem Press.
Goncourt, Edm. de *and* Jules de. Madame du Barry; authorized tr. '02. '03(Mr7) il. 12°, **$1.50 net. Brentano's.
Goodell, *Mrs.* Constans L. Chosen. '02. '03 (Ja24) 12°, **50 c. net. Revell.
Goodloe, A. C. Calvert of Strathore. '03 (F21) D. †$1.50. Scribner.
Goodrich, H: A: Evening lyrics. '02. '03 (Ja10) il. O. $1; pap., 65 c. W. A. Emerson.
Goodspeed, Edgar J. Greek papyri from the Cairo Museum; with papyri of Roman Egypt from Am. collections. '02(My16) O. (Univ. of Chic. decennial pubs.; pr. fr. v. 5.) pap., *$1.50 net. Univ. of Chic.
Goodwin, Phillip C. Bookkeeping self-taught. '03(My9) 12°, $1. Drake.
Goodyear, W: H: Architectural refinements of St. Mark's at Venice. '03(Mr7) 8°, (Museum of the Brooklyn Inst. of Arts and Sciences; memoirs of art and archæology, v. 1, no. 2.) pap., *$1.50 net. Macmillan.
Goodyear, W: H: Renaissance leaning façade at Genoa. '03(Mr7) 8°, (Museum of the Brooklyn Inst. of Arts and Sciences; memoirs of art and archæology, v. 1, no. 1.) pap., *50 c. net. Macmillan.
Gordon, Armistead C., *ed.* The gay Gordons: ballads of an ancient Scottish clan. '03(Mr14) 24°, bds., $1. [250 cop.] Shultz.
Gordy, J. P. Broader elem. education. '03 (My9) D. $1.25. Hinds.
GORHAM, Me.
McLellan. Hist. of Gorham, Me. $5. Smith & S.
GORKY, Maxim.
Dillon. Maxim Gorky. **$1.50 net. McClure, P.
Goschen, G. J., *Viscount.* Life and times of Georg Joachim Goschen, publisher and printer of Leipzig, 1752-1828. '03(Mr7) 2 v., il. O. *$12 net. Putnam.
Goss, Ferd. *See* Illinois. Index digest.
Gottschalck, Oscar H. v. Lives of the haunted. '02. '03(F7) il. sq. 8°, **$1.40 net. Russell.
Gould, G: M. Biographic clinics: origin of the ill-health of De Quincey, Carlyle, Darwin, Huxley and Browning. '03(Ja17) 12°, *$1 net. Blakiston.
Gould, W. R. Greater New York and state lawyers' diary for 1903. '03(F14) S. $1. W. R. Gould.
GOVERNMENT.
See Political science.
GOWRIE CONSPIRACY.
Cowan. Gowrie conspiracy and its official narrative. *$2.50 net. Pott.
Graham, B. J. W., *comp. and ed.* *See* Tucker, H: H.
GRAND CANYON.
See Arizona.
Grandma's yarns. Lord, M. E. 25 c.; 15 c. M. E. Lord.
Grant, *Mrs.* Amarena. Roberts family: genealogy of Jos. Roberts of Windham, Me., 18th century. '02. '03(Ja17) il. 8°, $2. West Chic. Press.
GRAPHICS.
Greene. Graphics for engineers, architects and builders. pt. 3. $2.50. Wiley.
GRAPHOLOGY.
See Handwriting.
Grattan, W: Adventures with the Connaught Rangers, 1809-1814; ed. by C: Oman. New ed., il. '02. '03(F28) O. $2.50. Longmans.
Gray, Maxwell, *pseud.* *See* Tuttiett, M. G.
Gray, T: Smithsonian physical tables. 2d rev. ed. '03(Ap11) O. (Smithsonian misc. coll. 1038.) $2. Smith. Inst.
Gray, W: B. The volunteer organist. '03 (Mr28) il. 12°, pap., 25 c. Ogilvie.
Great Boer war. Doyle, A. C. **$2.50 net. McClure, P.
GREAT BRITAIN.
Fortescue. Hist. of the British army. v. 3. *$6 net. Macmillan.
See also England.
Great epochs in art history. Hoppin, J. M. **$1.75 net. Houghton, M. & Co.
Great marquess. Willcock, J: *$2.50 net. Scribner.
Great psychological crime. Huntley, F. *$2 net. Indo-Am.
Greaves, Annie, *comp.* Birthday bouquet; daily quotations. '03(F14) il. Tt. 75 c.; art style, $1: padded leath., $1.25. Warne.
Greaves, R: Brewster's millions. '03(My9) D. $1.50. H. S. Stone.
GREECE.
Anderson *and* Spiers. Architecture of Greece and Rome. *$7.50 net. Scribner.
Bury. Hist. of Greece for beginners. *90 c. net. Macmillan.
Gulick. Life of the ancient Greeks. **$1.40 net. Appleton.
See also Greek Empire;—Seleucid kingdom.
Greek and Rom. antiquities in British Museum. Cook, E: T. *$3.25 net. Macmillan.
Greek and Roman stoicism. Davis, C: H. S. *$1.40 net. Turner.
GREEK EMPIRE.
Pears. Destruction of the Gr. empire. $7. Longmans.
GREEK GRAMMAR.
Bevier. Greek syntax. 90 c. Am. Bk.
GREEK LANGUAGE.
Bonner. Greek composition. $1. Scott, F. & Co.
Greek papyri fr. the Cairo Museum. Goodspeed, E. J. *$1.50 net. Univ. of Chic.
Greek ser. for colleges and schools. D. Am. Bk.
—Plato. Euthyphro. 30 c.
GREELEY, Horace.
Linn. Horace Greeley, founder of the N. Y. *Tribune.* **$1 net. Appleton.
Green, Guy W. Nebraska Indians: hist. of Neb. Indian baseball team. 3d ed. '03 (My23) il. O. pap., 10 c. Guy W. Green.
Greene, Arth. M., *jr.* *See* Spangler, H. W.
Greene, C: E. Graphics for engineers, architects, and builders. Pt. 3, Trusses and arches. 3d ed., rev. '03(Ap4) 12°, $2.50. Wiley.
Greene, Ella C. *See* Franklin, S. B.

Greene, H: C. Pontius Pilate; Saint Ronan of Brittany; Theophile. '03(Ja24) il. D. *$1.50 net. Scott-T.

Greenleaf, Emma M. C. Stories and tales from the animal world. '02. '03(Ja17) il. S. 50 c. Educ. Pub.

Greer, Jos. H. Woman know thyself; female diseases, their prevention and cure. '02. '03(Ap18) il. 8°, $1. Stein.

Gregg, Fred M. Outline of anatomy, physiology and hygiene, arr. topically. '03(Mr7) il. 12°, *50 c. net. Bardeen.

Gregg, J: R. Shorthand. Rev. ed. '02. '03 (Ja17) 16°, $1.50. Gregg.

Gregg, J: R. Shorthand dictionary. '02. '03 (Ja17) 24°, $1. Gregg.

Grey, Rob., *ed.* Studies in music, by various authors. '02. '03(Ja10) 8°, (Muses lib.) *$2.50 net. Scribner.

Grey cloak. MacGrath, H. †$1.50. Bobbs-M.

Grey wig. Zangwill, I. †$1.50. Macmillan.

Griffin ser. il. D. $1. Coates.

—Babcock. Kent Fort Manor.

—Iliowizi. Archierey of Samara.

Griffing, Jane R. Breakers ahead. '03(My23) 12°, pap., 25 c. J. S. Ogilvie.

Griffis, W: E. Young people's hist. of Holland. '03(Ap4) il. D. **$1.50 net. Houghton, M. & Co.

Griffith, J. P. C. Care of the baby. 3d ed., rev. '03(Ap25) il. 12°, *$1.50 net. Saunders.

Griffith, Paul, *comp.* *See* Catholic church. Manual.

Griffith, Wa. S. Love, passion poems. '02. '03(My2) 12°, $1; de luxe ed., $5. W. S. Griffith.

Griggs, E: H. Divine comedy of Dante. '03 (F28) O. pap., 20 c. B. W. Huebsch.

Grimm, Herman. *See* Emerson, R. W.

Grimm, J. L. *and* W. K: Tales; with notes, etc., by G: E. Merkley. '03(My9) 16°, (German ser.) 50 c. Allyn & B.

Grinnell, Eliz. *and* Jos. Stories of our western birds. '03(Ap11) il. 16°, (Western ser. of readers, v. 9.) *50 c. net. Whitaker & R.

Groat, B: F. Introd. to the summation of differences of a function. '02. '03(My9) 8°, *$1 net. H. W. Wilson.

Groff, J: E. Materia medica for nurses. 2d ed., rev. and rewritten. '03(Mr28) 12°. $1.25. Blakiston.

Groves, Jos. A. The Alstons and Allstons of N. and S. Carolina. '01. '03(Ja17) il. D. $5. J. A. Groves.

Grunwald, L. Atlas and epitome of diseases of the mouth, pharynx and nose; fr. 2d rev. and enl. Germ. ed.; ed., with add., by J. E. Newcomb. '03(Ja17) il. 12°, (Medical hand-atlas ser.) *$3 net. Saunders.

GUARANTIES AND SURETIES.

Bunker, *comp.* Cases on guaranty and suretyship. $2. Wahr.

Stearns. Law of suretyship. $6. W. H. Anderson.

Guenther, A. E. *and* T. C. Epitome of physiology. '03(Ja31) il. 12°, *$1 net. Lea.

Guerin, M. H. *See* Illinois. Index digest.

Guide right. Ballou, E. L. 40 c. March.

Guiding Star lib. ser. 12°. Guiding Star.

—Teed. Immortal manhood. $2.50. (1.)

Gulick, C: B. Life of the ancient Greeks; with special ref. to Athens. '02. '03(Ja3) il. D. (Twentieth century text-books.) **$1.40 net. Appleton.

Gulland, W. G. Chinese porcelain; notes by T. J. Larkin. 2d ser. '03(Mr14) il. 8°, $3.50. Scribner.

Gunn, Alex. Hermitage-Zoar note-book and journal of travel. '02. '03(F7) il. 8°. [privately pr.] De Vinne.

Gunter, Arch. C. Conscience of a king. '03 (My23) il. D. †$1.50; pap., †50 c. Home Pub.

Gunter, Arch. C. The Spy Company. '03 (F14) il. D. $1.50; pap., 50 c. Home.

Gurney, Caleb S. Portsmouth, historic and picturesque. '02. '03(F7) il. sq. 12°, $1.50; pap., $1. C. S. Gurney.

Gurnhill, Ja. Morals of suicide. 2 v. v. 2. '02. '03(F7) D. $1.75. Longmans.

Guthe, Karl E. Laboratory exercises with primary and storage cells. '03(F28) D. *45 c. net. Wahr.

Guthrie, Ben E., *rep.* *See* Missouri. *St. Louis and Kansas City cts. of appeals.* Cases.

Guthrie, W: N., *comp.* Christ of the ages in words of holy writ. '03(My16) sq. O. $1.25. Western Lit. Pr.

Guttmacher, Adolf. Optimism and pessimism in the Old and New Testaments. '03 (Mr28) D. $1.50. Friedenwald.

Guy, Albert E. Experiments on the flexure of beams. '03(My16) O. **$1.25. Van Nostrand.

Guy Mannering. *See* Scott, *Sir* W.

Gwilliam, G. W. Studia biblica et ecclesiastica: essays in biblical and patristic criticism. v. 5, pt. 3, Place of the Peshitto version. '03(Mr14) O. pap., 45 c. Oxford Univ.

Gwynne, Paul. The pagan at the shrine. '03 (Ap4) D. **$1.50 net. Macmillan.

GYMNASTICS AND PHYSICAL CULTURE.

Benson *and* Miles. Daily training. *$1.50 net. Dutton.

Hastings. Manual for physical measurements; with anthropometric tables (for boys and girls). $2.50.—For boys. $2. W: W. Hastings.

Posse. School-gymnastics of the Swedish system. 50 c. Lee & S.

GYNECOLOGY.

Bandler. Uterine and tubal gestation. *$1.50 net. Wood.

Findley. Diagnosis in diseases of women. *$4.50 net; *$5.50 net. Lea.

Greer. Woman know thyself. $1. Stein.

Herman. Diseases of women. $5; $5.75. Wood.

Nostrom. Manual treatment of diseases of women. $2.25. Stechert.

Haeder, Herman. Handbook on the steam engine; fr. the Germ.; with add. and alterations by H. H. P. Powles. 3d Eng. ed., rev. '02. '03(Ap25) il. D. $3. Van Nostrand.

Hagen, J. G. "Our Father," analyzed acc. to doctrine of St. Thomas Aquinas. '03 (My16) S. pap., 10 c. Benziger.

Haggard, H: Rider. Pearl-maiden. '03(Ap4) il. D. †$1.50. Longmans.

Haggard, H: Rider. Rural England. 2 v. il. O. $15. Longmans.

Hail, J: E. Hirano. 2d prize story. '03 (Ap25) il. S. 35 c. Cumberland.
Hail! full of grace. Loyola, *Mother* Mary. *$1.35 net. Herder.
Haines, Wa. S., *ed.* *See* Peterson, F., *ed.*
Hains, T. J. The wind-jammers. New rev. ed. [New issue.] '03(F7) D. $1.25. Buckles.
Hale, Anne G. Seedlings from my wild garden. '02. '03(F7) D. $1.50. Abbey Press.
Hale, E: E. En son nom; tr. par. M. P. Sauveur. '03(F28) D. pap., 60 c. W: R. Jenkins.
Hale, E: E., *jr* *See* Shakespeare, W:
HALE, Nathan.
Holloway. Nathan Hale; with Hale genealogy. *$1 net. Perkins.
Halévy, L. Abbé Constantin and A marriage for love; introd. by R. Herrick. '02. '03 (My9) 12°, (Century of Fr. romance, Parisian ed., v. 16.) per v., $5 to $50. Appleton.
Hall, Clayton C. The Lords Baltimore and the Maryland palatinate; six lectures. '02. '03(F7) 12°, *$1.25 net. Murphy.
Hall, *Mrs.* G., *and others.* Natural history for little folks. '02. '03(Ja10) il. 8°, bds., 35 c. McLoughlin.
Hall, H. S., *and* Stevens, F. H. School geom. pts. 1 and 2. '03(My23) 12°, *40 c. net. Macmillan.
Hall, I. F., *and* Lennox, Eliz. D. Red letter days and red letter facts. '02. '03(F14) il. 12°, (New century ser.) 60 c. Morse.
HALL, J:
Shepard. John Hall of Wallingford, Ct. $1. Record Press.
Hall, W: S. Descriptive geometry: text and plates. '02. '03(Mr14) 2 v., text, 8°, plates, 4°, **$3.50 net. Van Nostrand.
Hallock, Gerard B: F. Beauty in God's word. '02. '03(F14) D. **$1 net. Westminster.
Hallock, Gerard B: F. The homiletic year. '02. '03(Mr14) 8°, $2. F. M. Barton.
Halsey, Fs. W., *ed.* Women authors of our day in their homes. '03(Ap4) D. **$1.25 net. Pott.
Hamill, H. M. Sunday-school teacher. '03 (Ap4) 12°, **50 c. net. Revell.
Hamilton, Alex. A few of Hamilton's letters, incl. his desc. of the great West Indian hurricane of 1772; ed. by G. Atherton. '03(Mr14) il. 12°, **$1.50 net. Macmillan.
Hamilton, G: L. Indebtedness of Chaucer's "Troilus and Criseyde" to Colonne's "Historia Trojana." '03(F7) 12°, **$1.25 net. Macmillan.
Hammel, W: C. A. Advanced knife work. '03(My9) obl. S. (Educ. manual training, no. 4.) pap., 20 c. B. F. Johnson.
Hammel, W: C. A. Cardboard construction. '03(My2) il. obl. S. (Educ. manual training, no. 2.) pap., 20 c. B. F. Johnson.
Hammel, W: C. A. Elementary knife work. '03(My9) obl. S. (Educ. manual training, no. 3.) pap., 20 c. B. F. Johnson.
Hammel, W: C. A. Paper folding. '03 (Mr14) obl. S. (Educational manual training, no. 1.) pap., 20 c. B. F. Johnson.
HAMMURABI, *King of Babylon.*
Oldest code of laws in the world. B.C. 2285-2242. *75 c. net. Scribner.
Hamon, E. Beyond the grave; fr. the Fr. by A. T. Sadlier. 2d ed. '03(F21) 12°, *$1 net. Herder.
HAMPDEN Co., Mass.
Copeland, *ed.* Our county and its people. 3 v. $16. Century Memorial.
Hand in hand: verses. '03(F28) S. **$1 net. Doubleday, P.
Hand-loom weaving. Todd, M. P. 90 c. Rand, McN. & Co.
Handbooks of practical gardening. il. D. *$1 net. Lane.
—Fitzherbert. Book of the wild garden. (13.)
Handicapped among the free. Rayner, E. †$1.50. Dodd.
HANDRAILING.
Hodgson. Common-sense handrailing in 3 div. $1. Drake.
HANDWRITING.
Arke. Graphology. $1. Am. Inst. of Graphology.
Booth. Graphology. 25 c. M. H. Booth.
Handwriting on the wall. Cooper, J. C. $1.50. P. H. Roberts Pub. Co.
Hanish, O. Zar-Adusht-. Health and breath culture acc. to Mazdaznan philosophy, (sun-worship.) Lim. ed. '02. '03(Ja17) 12 pts. in 1 v., il. 12°, $5. Mazdaznan.
Hann, Julius. Handbook of climatology. pt. 1; fr. the 2d rev. and enl. Germ. ed.; ref. and notes, by R. De C. Ward. '03(Ap25) il. 8°, *$3 net. Macmillan.
Hanotaux, Gabriel. Contemporary France; tr. by J: C: Tarver. In 4 v. v. 1. '03 (Ap25) O. **$3.75 net. Putnam.
Hans the Eskimo. Scandlin, C. 42 c. Silver.
HAPPINESS.
Hilty. Happiness. **$1.25 net. Macmillan.
Happle-Hutcheson, J. *See* Hutcheson, J. H.
Harben, Will N. The substitute. '03(Mr28) D. †$1.50. Harper.
Hardening, tempering, [etc.,] of steel. Woodworth, J. V. $2.50. Henley.
Hardinge, E. M., *pseud.* *See* Going, M.
Hardwood finisher. Hodgson, F. T. $1. Indust.
Hardy, Arth. S. His daughter first. '03 (My16) D. †$1.50. Houghton, M. & Co.
Harlan, Marion E. Ideals for young people. '02. '03(Ja31) 16°, 50 c. Chr. Pub.
Harmonic ser. D. *$2 net. Indo-Am.
—Huntley. Great psycholog. crime.
Harmonics (The). Aristoxenus. $3.50. Oxford Univ.
Harper, Ida Husted, *ed.* *See* Anthony, S. B., *ed.*
Harper, R. F., *ed.* Assyrian and Babylonian letters. v. 8. '02. '03(F14) 8°, (Univ. of Chic., decennial pubs., 2d ser., v. 4.) *$6 net. Univ. of Chic.
Harrah, C: C. The road; the ever-existent, universal and only religion of God. '02. '03(F7) 16°, 50 c.; pap., 25 c. Scott-Heights.
Harris, C: K. Complete songster. '03(My9) 16°, 50 c.; pap., 25 c. Drake.
Harris, W: T. Advanced Eng. grammar. '03(Ap25) D. *80 c. net. Globe Sch. Bk.
Harris family. Record of the Harris family. '03(My23) 4°, *$2 net. [Ed. of 250 copies.] W: J. Campbell.

Harrison, E. Studies in Theognis; with text of poems. '03(Ja24) 8°, *$3.50 net. Macmillan.

Harrison, Eliz., *and* Woodson, Belle. The kindergarten building gifts. '03(Mr28) il. D. $1.50. Sigma.

Harrison, Ellanetta. Stage of life. '03(Ap25) il. D. †$1.50. Clarke.

Harrison, F: William the Silent; notes by H: Ketcham. '02. '03(Mr7) 12°, (Heroes of hist.) $1. Perkins.

Harrison, Ja. A. Life and letters of Edgar Allan Poe. '03(Ap18) 2 v., il. D. **$2.50 net; hf. cf., **$5 net. Crowell.

Harrison, Mitchell C:, *comp.* Prominent and progressive Americans. '02. '03(F14) v. 1. 4°, hf. leath., subs., $25. Tribune Assoc.

Harry Russell. Copus, J. E. 85 c. Benziger.

Hart, Mabel. Sacrilege farm. '03(My2) D. (Town and country lib., no. 319.) †$1; pap., †50 c. Appleton.

Hart, S: Manual of short daily prayers for families. '02. '03(F14) D. **60 c. net. Longmans.

Harte, Francis B. Trent's trust, and other stories. '03(My16) S. †$1.25. Houghton, M. & Co.

HARTE, Fs. Bret.
Pemberton. Life of Bret Harte. **$3.50 net. Dodd.

Harte, R: Hypnotism and the doctors. In 2 pts. '03(F21) O. pt. 1, **$2 net; pt. 2, **$5 net. Fowler & W.

HARTFORD, Ct.
Ford. Hartford municipal information. 25 c. F: L. Ford.

Harting, Johanna M. Catholic London missions fr. the Reformation to 1850. '03 (My9) il. 8°, *$2 net. Herder.

Hartman, J. F., *comp.* Park-bench yarns and stag stories. '03(My9) 8°, pap., 15 c. Carey.

Hartman, J. F., *comp.* Rare-bits of humor and after dinner stories. '03(Ap11) 16°, 50 c. Carey.

Hartman, J. F., *comp.* Wayside rhymes: humorous epigrams and parodies. '03 (Ap18) il. D. $1. Carey.

Hartpence, J: A. Requirements for admission to the N. J. bar. 3d ed. '02. '03 (Ja24) O. pap., $1. MacCrellish.

Harvard alphabet. Wheelwright, W: B. *75 c. Harvard Co-op.

Harvey, Fay H. Ready reckoner. '02. '03 (F7) 16°, 40 c.; 50 c. R. F. Harrison.

Harvey, I. C. Kimolowland stories. '03 (Ap18) D. 75 c. Abbey Press.

Harzreise (Die). Heine, H. 40 c. Ginn.

Haskins, C: W. How to keep household accounts. '03(Ap25) S. **$1 net. Harper.

Hastings, W: W. A manual for physical measurements; with anthropometric tables for each height of each age and sex. '02. '03(Ap4) il. Q. $2.50; *same*, for boys. $2. W: W. Hastings.

Hastings, the pirate. Creswick, P. †$1.50. Dutton.

Haswell, C: H. Mechanics' and engineers' pocket-book of tables, pertaining to mechanics, mathematics and physics. 69th ed. '03(Ap25) il. 12°, leath., $4. Harper.

Hatai, Shinkishi. Finer structure of the neurones in the nervous system of the white rat. '03(Ap11) O. (Decennial pub.; fr. v. 10.) pap., *75 c. net. Univ. of Chic.

Hatfield, Marcus P. Acute contagious diseases of childhood. '02. '03(F7) il. 12°, (Standard monograph ser.) $1. Engelhard.

Hatfield, Marcus P. Compend of diseases of children. 3d ed., rev. '03(Mr28) 16°, (Quiz-compends, no. 14.) 80 c. Blakiston.

HATFIELD, Mass.
See Whately.

Hawaiian almanac and annual for 1903; T: G. Thrum, comp. '03(F21) 12°, pap., 75 c. Thrum.

Hawthorne, Julian. Hawthorne reading. '02. '03(Mr7) 12°, silk cl., $6 [to club members]. Rowfant.

Hawthorne classics. 16°, 40 c. Globe Sch. Bk.
—Shakespeare. Comedies. (10.)

Hawthorne lib. 12°, pap., 25 c. Hurst.
—Bell. Wee Macgreegor.

Hawthorne readers. 16°. Globe Sch. Bk.
—Blaisdell, *and others.* Story friends. 24 c.

Hawthorne reading. Hawthorne, J. $6. Rowfant.

Hayden, Eleanor G. From a thatched cottage. '03(Mr7) D. †$1.50. Crowell.

Hayden, M. P. The Bible and woman. '02. '03(F28) 12°, 50 c. Standard Pub.

Hayward, J. K. A rebuttal of spiritism *et al.* '03(Mr7) D. $1.50. Eckler.

Haywood, J: C. Peter Dinkelspiel and other moods more serious. '03(F28) D. pap., 60 c. Biddle.

Hazell's annual for 1903; ed. by W. Palmer. '03(Mr7) 12°, *$1.50 net. Scribner.

Hazlitt, W: Characters of Shakespeare's plays and lectures on the Eng. poets. '03 (Mr14) 8°, (Lib. of Eng. classics.) $1.50. Macmillan.

HEADACHE.
Nostrom. Chronic headache in its treatment by massage. $1. Stechert.

Headley, J. T. Napoleon and his marshals. 2 v. '03(Ap11) il. 12°, $2. Burt.

Headley, J. T. Washington and his generals. 2 v. '03(Ap18) il. 12°, $2. Burt.

HEALTH.
See Hygiene.

Healthy woman. Leonard, W: E. $1. Contemporary.

HEART.
Abrams. Diseases of the heart. $1. Engelhard.

Heart of J: Wesley's journal. Wesley, J: **$1.50 net. Revell.

HEAT.
Reeve. Therdynamics of heat engines. *$2.60 net; steam tables, *35 c. net. Macmillan.

Heath, Harold. *See* Jordan, D: S.

Heath's home and school classics. il. 12°. 20 c.-60 c. Heath.
—Carové. Story without an end.
—Shaw. Castle Blair.

Heath's modern language ser. S. Heath.
—Carter *and* Malloy, *comps. and eds.* Cuentos Castellanos. *60 c. net.
—Corneille. Cinna. *30 c. net.
—Galdós. Marianela. *90 c. net.
—Hugo. Les misérables. 80 c.

Heath's modern language ser.—Continued.
—Liliencron. Anno 1870. *40 c. net.
—Saintine. Picciola. 40 c.
—Snow *and* Lebon. Easy French. 60 c.
Heavenly arcana. Swedenborg, E. v. 14. $1.25. Mass. New Ch. Un.
Hebraisms in the authorized version of the Bible. Rosenau, W: $2. Friedenwald.
HEBREW LANGUAGE.
Hovey. Hebrew word-book. 40 c. Virginia Bapt.
Mendes. First lessons in Hebrew. 20 c. I: P. Mendes.
HEBREW LITERATURE.
Jordan. Prophetic literature of Hebrew people. *$1.25 net. Revell.
Hedges, S: Father Marquette, discoverer of the Mississippi. '03(My23) 12°, *$1 net. Chr. Press.
Heffron, Ida Cassa. Lessons in chalk modeling. '03(My23) sq. 12°, $1. Educ. Pub.
Hegan, Alice C. *See* Rice, *Mrs.* A. C. H.
Heidel, W: A., *ed. See* Plato. Euthyphro.
Heidner, J: E: *and* F. W. Business counselor. (12th ed.) rev. and corr. by J: E. Knobel. '03(Ap18) il. 8°, $1.50. Heidner.
Heilprin, Angelo. Mont Pelée and the tragedy of Martinique. '03(F7) il. O. **$3 net. Lippincott.
Heine, Heinrich. Harzreise; ed. by Leigh R. Gregor. '03(My16) 16°, (Inter. mod. lang. ser.) 40 c. Ginn.
Heineck, Aimé P. General and local anesthesia. 2d ed., rev. and enl. '02. '03 (F7) 12°, (Standard monograph ser.) $1. Engelhard.
Heiskell, Jos. B., *rep. See* Tennessee. *Sup. ct.* Repts.
Helen Beaton, college woman. Rouse, A. L. †$1. Burt.
Hell (The) and the heaven. Preston, H. L. $2. E. Preston.
Helmolt, Hans F., *and others, eds.* Hist. of the world. In 8 v. v. 7. '02. '03(Ja31) il. O. $6. Dodd.
Help for the tempted. Wells, A. R. 75 c.; $1.25; 15 c. Un. Soc. C. E.
Helps, *Sir* A. Spanish conquest in America. New ed. v. 3. '03(F28) 12°, $1.50. Lane.
Helps, *Sir* A. Thoughts in the cloister and the crowd and Companions of my solitude. '02. '03(Mr28) S. (Cloister lib.) $1. Tennant.
Helps to a spiritual life. Schneider, J. **$1.25 net. Benziger.
Hemenway, H. D. How to make school gardens. '03(My23) il. D. **$1 net. Doubleday, P.
Henderson, C: H. John Percyfield the anatomy of cheerfulness. '03(Mr28) D. †$1.50. Houghton, M. & Co.
Henderson, C: R. Practical sociology in the service of social ethics. '02. '03(F7) Q. (Univ. of Chic., decennial pub., fr. v. 3.) pap., *25 c. net. Univ. of Chic.
Henes, Edn., *jr., and* Briner, G: C. Hist. sketch of Perkin Warbeck, pretender to the crown of England. '02. '03(Ja10) 8°, 75 c. Knickerbocker Press.
Henley, W: Ernest. *See* Fielding, H:
Henniker, Florence. Contrasts. '03(Ap25) 12°, †$1.50. Lane.
HENRY II., *King of England.*
Ramsay. Angevin Empire. *$3.25 net. Macmillan.
Henry Esmond. Thackeray, W: M. *60 c. net. Macmillan.
Hense-Jensen, W. Mufti-Almanach. '02. '03 (Ja10) 12°, pap., 25 c. Caspar.
Hense-Jensen, W., *and* Bruncken, E. Wisconsin's Deutsch-Amerikaner. Band 2. '03 (My2) 8°, hf. mor., per v., *$2.50 net; for 2 v., *$5 net. Caspar.
Hepworth, G: H. We shall live again: sermons. '03(Ap4) 12°, **$1 net. Dutton.
Her lord and master. Morton, M. †$1.50. Biddle.
Herben, S. J. *See* Fahs, C: H.
Herbert, Alice. Between the lights. '03 (My9) 16°, bds., *$1 net. Lane.
Herbert, G: The temple and A priest to the temple; ed. by A. R. Waller. '02. '03 (Mr28) S. (Cloister lib.) $1. Tennant.
Herbert, H. Pract. details of cataract extraction. '03(My23) 12°, *$1.25 net. Wood.
Here then the verdict. Ludlow, L. $1. Morning Star.
HEREDITY.
Patten. Heredity and soc. progress. **$1.25 net. Macmillan.
Redfield. Control of heredity. $2. Monarch.
See also Evolution.
Herman, G: E. Diseases of women. '03 (Mr14) 8°, $5; leath., $5.75. Wood.
Hermann und Dorothea. Goethe, J. W. v. 50 c. Appleton.
Hermitage-Zoar note-book. Gunn, A. [privately pr.] De Vinne.
Heroes. *See* Kingsley, C:
Heroes of history. 12°. Perkins.
—Harrison. William the Silent. $1.
—Williams. Alexander the Great. $1.
Heroes of the nations ser.; ed. by E. Abbott. il. D. **$1.35 net; $1.60 net. Putnam.
—Firth. Augustus Cæsar. (36.)
Heroes of the Norselands. Bault, K. F. 50 c.; 80 c. Macmillan.
Herrick, H: M. Kingdom of God in the writings of the Fathers. '03(Mr28) O. (Univ. of Chic. hist. and linguistic studies in literature rel. to the New Testament; second ser., v. 1.) pap., *50 c. net. Univ. of Chic.
Herrick, Rob. [1591.] Poems: Hesperides; with his Noble numbers. '02. '03(Ja10) 2 v., il. 16°, (Caxton ser.) flex. lambskin, *$2.50 net. Scribner.
Herrick, Rob. Poems sel. fr. the Hesperides. '03(My9) il. 4°, bds., *$7 net. Elston Press.
Herron, W: W. *See* Missouri. Private corporations.
Hesperides. Herrick, R. 2 v. $2.50 net. Scribner.
Hessler, J: C:, *and* Smith, Alb. L. Teachers' handbook to accompany "Essentials of chemistry." '02. '03(Ja10) 12°, $1. B: H. Sanborn.
Heston, Alfr. M. Story of the slave. '03 (Ap18) 12°, 75 c.; pap., 50 c. Chew.
Hetzel, Susan R. Building of a monument: hist. of the Mary Washington assocs. '03 (My16) 12°, $1. Wickersham.
Hewes, Thdr. *See* Jones, R. E:

Hewitt, J. F. Hist. and chronol. of the myth-making age. '03(Ap4) 8°, *$6 net. Dutton.

Hiatt, C: Notre Dame de Paris. '03(F7) il. 12°, (Bell's hdbks. to continental churches.) $1. Macmillan.

Hiawatha the Indian. Longfellow, H: W. 40 c. Educ. Pub.

Higgs, W. P. Algebra self-taught. 7th ed. '03(F7) 8°, 60 c. Spon.

HIGHER CRITICISM.

Bates. Alleged discrepancies of the Bible. 75 c.; 50 c. Watchword.

Cheyne. Critica Biblica; notes on O. T. writings. pt. 1. *90 c. net. Macmillan.

Hill, A. W. *See* Bisiker, W.

Hill, Adams S. Beginnings of rhetoric and composition. '03(Mr21) D. $1.25. Am. Bk.

Hill, Fk. P., *and* Collins, V. L., *comps.* Books, pamphlets and newspapers pr. at Newark, N. J., 1776-1900. Privately pr. '02. '03 (F7) 8°, *$3 net. V. L. Collins.

Hill, G. F. Illustrations of school classics. '03(Ap11) il. 12°, *$2.50 net. Macmillan.

Hill, Janet McK. Salads, sandwiches and chafing dish dainties. New ed. '03(My16) 12°, $1.50. Little, B. & Co.

Hill, Leonard. *See* Beddard, R. P.

Hill, T: E. School lib. encyclopedia; ed. by L. B. Vaughan. '02. '03(Ja17) 8°, $20. Caxton.

Hills, W: S., *comp.* Genealog. data rel. to the ancestry and descendants of William Hills. '02. '03(Ja17) 8°, $1. Mudge.

Hilprecht, H. V., *ed.* Explorations in Bible lands during the 19th cent. '03(Ap4) il. 8°, *$3 net. Holman.

Hilty, Carl. Happiness: essays on the meaning of life. '03(F21) D. **$1.25 net. Macmillan.

HIMALAYA MOUNTAINS.

Collie. Climbing on the Himalaya and other mountain ranges. *$5 net. Scribner.

Hints to golfers. Niblick. $1.25. Salem Press.

Hirano. Hail, J: E. 35 c. Cumberland.

Hirsch, Adolph. Science of commercial bookkeeping. '03(Mr21) O. *$2 net. A. Hirsch.

His daughter first. Hardy, A. S. †$1.50. Houghton, M. & Co.

His friend the enemy. Cook, W: W. †$1.50. G: W. Dillingham.

HISTOLOGY.

Sobotta. Atlas of human histology. *$4.50 net. Saunders.

See also Anatomy.

Historic highways of America. D. A. H. Clark.

—Hulbert. Braddock's road.—Old Glade (Forbes's Road.)—Washington's road. ea., **$2.50 net.

Historical pamphlets. D. pap., 25 c. W: E. Connelley.

—Connelley. Appeal to the record.

HISTORY.

Boyer. General history way marks. 65 c. Lippincott.

Helmont, *and others, eds.* Hist. of the world. v. 7. $6. Dodd.

Kemp. History for schools. $1. Ginn.

Lord. Beacon lights of history. 15 v. $32; $40; $60. J. Clarke.

HISTORY.—*Continued.*

Swinton. Outlines of the world's history. $1.44. Am. Bk.

See also Archæology; — Church history; — Nineteenth century; — Statistics; — *also* names of countries, places and persons.

Hobart, G: V. *See* McHugh, H.

Hocevar, Franz. Solid geometry; tr. by C: Godfrey and E. A. Price. '03(Ap25) 12°, *50 c. net. Macmillan.

Hodder, Alfr. Fight for the city. '03(My23) 12°, **$1.50 net. Macmillan.

Hodges, H: C. Science and key of life: planetary influences. '02. '03(F7) 2 v., 8°, ea., $1.50. Astro Pub.

Hodgson, F. C. Early hist. of Venice. '03 (Ap4) il. 8°, $3. Dutton.

Hodgson, Fred. T. Common-sense handrailing in three divisions. '03(F28) D. $1. Drake.

Hodgson, Fred. T. Hardwood finisher. 2d enl. ed. '02. '03(Ja17) D. $1. Indust.

Hodgson, Fred. T. Treatise on the practical uses of the steel square. '03(My9) il. 12°, $2; hf. leath., $3. Drake.

Hodgson, Geraldine. Rama and the monkeys. '03(Ap25) il. 16°, (Temple classics for young people.) 50 c.; leath., 80 c. Macmillan.

Hoffman, Fk. Sargent. Psychology and common life. '03(My16) D. **$1.30 net. Putnam.

Hoffmann, Otto A. Natural system of penmanship. '03(F7) il. sq. 16°, bds., $1. Hoffmann-Met.

HOGG, James.

Wallace. James Hogg and his poetry. 25 c. Knickerbocker Press.

Holden, E: S. Real things in nature. '03 (Ja24) il. 12°, *65 c. net. Macmillan.

Holden, E: S. The sciences: a reading book for children. '03(My9) il. 12°, 50 c. Ginn.

HOLLAND.

Griffis. Young people's hist. of Holland. **$1.50 net. Houghton, M. & Co.

Holleman, A. F. Text-book of organic chemistry; fr. 2d Dutch ed. by A. J. Walker. '03(Ap18) il. 8°, $2.50. Wiley.

Holloway, Ctte. M. Nathan Hale; with Hale genealogy. '02. '03(Ja10) il. 12°, *$1 net. Perkins.

Holmes, Burton. Lectures. v. 8-10. 8°, subs., per set of 10 v., $31.65; hf. Rox., $41.65; ¾ mor., $51.65; full mor., $61.65; ooze mor. in 30 v., $150. Little-P.

Holmes, C. J. Constable and his influence on landscape painting. '03(Ap4) il. f°, *$35 net. Dutton.

Holmes, *Mrs.* Ma. J. Homestead on the hillside. '03(Ap4) 12°, (Home lib.) †$1. Burt.

Holmes, Oliver W. Elsie Venner. '03(My16) 12°, (Home lib.) †$1. Burt.

Holmes, Oliver W. Elsie Venner. '03(Mr28) O. (Cambridge classics.) †$1. Houghton, M. & Co.

Holst, Bernhart P., *ed.* Teachers' and pupils' cyclopædia. '03(My2) 3 v., il. 8°, mor., $13.50. Holst.

Holt, L. E. Care and feeding of children. 3d ed., rev. and enl. '03(Ap11) S. 75 c. Appleton.

Holt's Eng. readings. 12°, net. Holt.

—Alden, *ed.* Eng. verse. **$1.25.

HOLY GRAIL.
Newell. Legend of the Holy Grail. $1; $1.25. Houghton, M. & Co.
HOLY LAND.
See Palestine.
HOLY ORDERS.
Whitham. Holy orders. *$1.40 net. Longmans.
HOLY SPIRIT.
Meschler. Gift of Pentecost. *$1.60 net. Herder.
HOLY WEEK.
Catholic church. Office of the Holy week. 20 c. Herder.
Home building. Price, W: L. **$1 net. Doubleday, P.
Home candy making. Rorer, *Mrs.* S. T. 50 c. Arnold & Co.
Home floriculture. Rexford, E. E. $1. Judd.
Home folks. *See* Riley, J. W.
Home lib. See Burt's.
HOME MISSIONS.
See Missions and missionaries.
Home science cook book. Lincoln, M. J. B. *$1 net. Home Sci.
Homeland of the Bible. Macphie, J. P. **$1.25 net. Revell.
HOMEOPATHY.
Ruddock. Family guide to homœopathy and health. $2. Halsey.
Homer. Odyssey. Bks. 19-24; with notes by W. W. Merry. pt. 1. '02. '03(Ap4) S. (Clarendon Press ser.) 75 c. Oxford Univ.
Homer. Song of Demeter and her daughter Persephone; Pater's tr. '02. '03(Mr14) 32°, $3. [400 cop. on paper; 10 cop. on vellum.] Seymour.
Homes, haunts and habits of wild animals. Johnson, I: T. $1.50. Winston.
Homestead on the hillside. Holmes, *Mrs.* M. J. †$1. Burt.
Homiletic year. Hallock, G. B: F. $2. F. M. Barton.
Hooper, W: L., *and* Wells, R. T. Electrical problems for engineering students. '02. '03 (Ja10) O. $1.25. Ginn.
Hope, Graham. Triumph of Count Ostermann. '03(Mr28) D. †$1.50. Holt.
Hope, Linton. Small yacht construction and rigging. '03(F21) O. $3. Forest.
Hopkins, *Mrs.* Herb. Muller. *See* Mackie, P. B.
Hopkins, J: C. Histoire populaire du Canada; tr. par B: Sulte. '01. '03(Ja17) il. 8°, $2.50. Winston.
Hopkins, W: P. Seventh Regiment Rhode Island Vol. in the Civil War, 1862-1865. '03(Ap4) 12°, $5. W: P. Hopkins.
Hoppin, Ja. M. Great epochs in art history. New rev. ed. '03(Ap4) il. 8°, **$1.75 net. Houghton, M. & Co.
Horæ solitariæ. Thomas, E: $1.25. Dutton.
Horne, Olive B., *and* Scobey, Kathrine L. Stories of great artists. '03(My16) D. (Eclectic school readings.) 40 c. Am. Bk.
Horner, Fk. A. *See* Indiana. Criminal forms.
Horner, J: B. Oregon literature. 2d ed. '02. '03(Ja17) il. D. *$1 net. Gill.
Hornung, E. W: No hero. '03(Ap18) S. †$1.25. Scribner.
HORSE.
See Stables.
Horses nine. Ford, S. †$1.25. Scribner.
Hot weather dishes. Rorer, *Mrs.* S. T. 50 c. Arnold & Co.
Hotchkiss, Chauncey C. For a maiden brave. '02. '03(Ja17) il. 12°, †$1.50. Appleton.
HOUSE DECORATION.
Wheeler. Principles of home decoration. **$1.80 net. Doubleday, P.
House of life. Rossetti, D. G. 50 c.; $1. Wieners.
House of Seleucus. Bevan, E. R. 2 v. $12. Longmans.
House on the Hudson. Powell, F. †$1.50. Scribner.
HOUSEKEEPING.
See Domestic economy.
HOUSES.
See Architecture;—House decoration.
Hovey, Alvah. Barnas Sears, a Christian educator. '02. '03(F7) il. 12°, $1.25. Silver.
Hovey, Alvah. The Bible. Phœnix ed. '03 (F7) S. **25 c. net. Am. Bapt.
Hovey, G: R. Hebrew word-book for study and class-room. '02. '03(Ja17) S. 40 c. Virginia Bapt.
How missions pay. Laughlin, J. W. 35 c. Cumberland.
How oil is used for fuel on locomotives. Kirkman, M. M. $2.50. World R'way.
How the United States grew: Old South leaflets, 20th ser., nos. 126-133. '02. '03 (Ja3) D. $1.50; pap., 50 c. Old South Work.
How to become a fireman. O'Reilly, J. J. 25 c. Chief.
How to build a flattie or sharpie for racing or cruising. '02. '03(F7) il. F°, (Rudder "how-to" ser.) $1. Rudder.
How to build a launch. Davis, C: G. $1.50. Forest.
How to build a shoal draught sloop. '02. '03 (F7) il. F°, (Rudder "how-to" ser.) $1. Rudder.
How to control fate through suggestion. Brown, H: H. 25 c. Now Co.
How to do it ser. 16°. pap., 25 c. Art Craft.
—Morse. Basket making. (1.)—Pyrography and Flemish carving. (2.)
How to gesture. Ott, E: A. $1. Hinds.
How to keep well. Crandall, F. M. **$1.50 net. Doubleday, P.
How to make electric batteries at home. Bubier, E: T. 50 c. Bubier.
How to make money. Birdsall, K. N. **$1 net. Doubleday, P.
How to make school gardens. Hemenway, H. D. **$1 net. Doubleday, P.
How to make the storage battery. Warwick, P. B. $1.50. Bubier.
How to succeed in the practice of medicine. Mathews, J. M. $2. Morton.
How to wind armatures. Watson, A. E. 10 c. Bubier.
How women earn a competence. Turner, L. E. $1.25. L. E. Turner.
Howard, Clifford. *See* Arke, Simon, *pseud.*
Howard, Jerome B. *See* Pitman, B.
Howard, Sa. E. Pen pictures of the plains: [poems.] '02. '03(Ap25) il. D. $1. Reed Pub.
Howe, Dan. W. Civil War times. '03(F21) 12°, **$2 net. Bobbs-M.

Howe, Sa. W. Oberammergau in 1900. '02. '03(Ap18) il. D. 50 c. Abbey Press.
Howland, H. N. *See* Andrews, E. J.
Hudson, Thomson J. Law of mental medicine. '03(My23) D. **$1.20 net. McClurg.
Hueser, A. The catechism in the pulpit: short sermons on Christian doctrine. '03 (Ap4) 8°, *$1 net. Herder.
Huffaker, E. C. The Cornell book on artificial incubation and brooding. '03(Ap18) O. pap., 50 c. Cornell Incubator.
Hügel, Pauline, *Freiherrin* v. A royal son and mother. '02. '03(F7) nar. S. 75 c. Ave Maria.
Hughes, Bruce. Nuggets of gold. [New issue.] '02. '03(Ja24) D. 50 c. B. Hughes.
Hughes, Bruce. Self-renunciation. '03(Ja31) D. pap., 20 c. Holzapfel.
Hughes, T: Tom Brown's school days. '03 (Ap11) il. 16°, (Il. pocket classics.) 80 c.; leath., $1.25; *same.* (Ap25) (Temple classics for young people.) 50 c.; leath., 80 c. Macmillan.
Hughes, W: T. Concise treatise on contracts upon a new plan. '03(My2) O. shp., *$6 net. Callaghan.
Hugo, V. Les misérables; abr. and annot. by O. B. Super. '03(Ap25) D. (Modern lang. ser.) 80 c. Heath.
Hulbert, Archer B. Braddock's road and Three relative papers. '03(Mr28) il. D. (Historic highways of America, v. 4.) *$2.50 net. A. H. Clark.
Hulbert, Archer B. Old Glade (Forbes's Road.) (Pennsylvania State Road.) '03 (My23) il. D. (Historic highways of America, v. 5.) *$2.50 net. A. H. Clark.
Hulbert, Archer B. Washington's road, (Nemacolin's path;) first chap. of the old French war. '03(Ja24) il. D. (Historic highways of America, v. 3.) *$2.50 net. A. H. Clark.
Hulin, Stephen M. Real and ideal Bloomfield. '02. '03(F28) il. O. $1. M. Hulin.
Hulley, Lincoln. Annie Laurie, an old sweet heart of mine. '03(F7) 16°, 50 c. L. Hulley.
Human destiny in the light of revelation. Weir, J: F. **$1 net. Houghton, M. & Co.
Human personality. Myers, F: W. H. 2 v. **$12 net. Longmans.
Hume, F. W. A coin of Edward VII. '03 (F14) il. D. $1.25. G: W. Dillingham.
Humfreville, Ja. L. Twenty years among our hostile Indians. 2d enl. ed. '03(Mr7) il. 12°, $3.50. Hunter.
Humpback (The), the cripple and the one-eyed man. Josaphare, L. *25 c. net. A. M. Robertson.
Humphrey Clinker. *See* Smollett, T. G:
Hun, Marcus T., *rep.* *See* New York. *Sup. ct.* Repts.
Hunnicult, Ja. B. Agriculture for the common schools. '03(Ap11) D. 65 c.; pap., 40 c. Cultivator.
Hunt, Gaillard. Life of James Madison. '02. '03(F28) O. **$2.50 net. Doubleday, P.
Hunt, Gaillard, *ed.* *See also* Madison, J.
Hunt for happiness. Chartres, A. V. 25 c. Town Topics.
Hunter, S: J. Elem. studies in insect life. '03(Ap11) il. D. $1.25. Crane.
Huntington, G: S. Anatomy of the human peritoneum and abdominal cavity. '03 (Mr14) il. 8°, $10. Lea.
Huntington, G: S. Atlas and treatise on abdominal anatomy. '03(Ja31) il. 4°, *$10 net. Lea.
Huntington, W: R. Theology's eminent domain, and other papers. '02. '03(Ja3) D. pap., 25 c. Whittaker.
Huntley, Florence, *ed.* The great psychological crime. '03(My16) D. (Harmonic ser., v. 2.) *$2 net. Indo-Am.
Hurst, S: N., *comp.* *See* Virginia. Complete index digest.
Hurst's plain ed. of poets. 12°, 50 c. Hurst.
—Favorite poems.
Hurst's presentation ser. 8°, $1. Hurst.
—Mother Goose's nursery rhymes.
Hutcheson, J. Happle-. Dr. Wampen's world renowned system of anthropometry simplified and Americanized. '03(My9) il. 8°, $6. Happle-Hutcheson.
Hutton, E: Italy and the Italians. '03(Ap4) 12°, *$1.50 net. Dutton.
Hutton, Laurence. Literary landmarks of Oxford. '03(Ap4) il. D. **$1.20 net. Scribner.
HUXLEY, T: H:
Gould. Biog. clinics: ill-health of Huxley. *$1 net. Blakiston.
HYDRAULIC ENGINEERING.
Bodmer. Hydraulic motors and turbines. $5. Van Nostrand.
See also Rivers.
Hydro-metallurgy of copper. Eissler, M. **$4.50 net. Van Nostrand.
HYDROSTATICS.
Loney. Solutions of examples in hydrostatics. *$1.25 net. Macmillan.
HYGIENE.
Aubigny. Woman beautiful in the 20th century. $1. Street.
Crandall. How to keep well. **$1.50 net. Doubleday, P.
Gregg. Outline of anatomy, physiology and hygiene. *50 c. net. Bardeen.
Hanish. Health and breath culture. $5. Mazdaznan.
Kofler. Breathing for health. 15 c. Alliance.
Krohn. Graded lessons in hygiene. 60 c. Appleton.
Leonard. The healthy woman. $1. Contemporary.
Lowrey. Health, expression and personal magnetism. 50 c. B. F. Johnson.
Miles. Avenues to health. *$1.50 net. Dutton.
Pratt. The body beautiful. **$1.25 net. Baker & T.
See also Nurses and nursing;—Physiology.
HYMNS AND HYMN WRITERS.
Benson. Studies of familiar hymns. *$1.50 net. Westminster.
Roesler. Psallite. 50 c. Herder.
Hyne, C: J: C. W. More adventures of Captain Kettle, K.C.B. '03(Ap25) 12°, †$1.25. Federal.
HYPNOTISM.
Brown, H: H. How to control fate through suggestion.—Not hypnotism, but suggestion. ea., 25 c. Now Co.

HYPNOTISM.—*Continued.*
Harte. Hypnotism and the doctor. 2 pts. pt. 1, **$2 net; pt. 2, **$5 net. Fowler & W.
Huntley, *ed.* The great psychological crime. *$2 net. Indo-Am.

ICE.
See Refrigeration.

ICELAND.
Bisiker. Across Iceland. $4. Longmans.
Iceland fisherman. Viaud, L: M. J. $5-$50. Appleton.

Iddings, Jos. P. *See* Cross, W.
Ideals for young people. Harlan, M. E. 50 c. Chr. Pub.
Iglehart, Ferd. C. The speaking oak, and 300 other tales of life, love and achievement. '02. '03(Ja17) il. O. $1. Klopsch.
Iliowizi, H: Archierey of Samara. '03 (Ap11) il. D. (Griffin ser.) †$1. Coates.
Illinois. *Appellate cts.* Repts. v. 103. '03 (F14); v. 104 (Ap11); v. 105 (My23) O. shp., ea., $3.75. Callaghan.
Illinois. Cyclopedic digest; vs. 1 to 198 Ill., and 1 to 102 Ill. appellate. In 9 v. v. 1. (DeWitt C. Blashfield, ed.) '03(My23) O. shp., per v., $8. Keefe-D.
Illinois. New little giant index digest to repts.; (Guerin, Goss, Shrimski.) In 2 v. '02. '03(Ja17) O. shp., *$15 net. Callaghan.
Illinois. *Supreme ct.* Repts. v. 198. (I: N. Phillips.) '03(Mr14); v. 199 (My9) O. shp., ea., $2.25. Phillips.

ILLINOIS.
See Chicago.

ILLUMINATION.
See Lighting.

Illustrated family Christian almanac for 1903. '03(Ja24) il. sq. D. pap., 10 c. Am. Tr.
Illustrations of school classics. Hill, G. F. *$2.50 net. Macmillan.

IMMORTALITY.
Teed. Immortal manhood. $2.50. Guiding Star.
See also Future life.

Imperfectly descended tests. Eccles, W. McA. *$2.25 net. W: Wood.
In His name. *See* Hale, E: E.
In Piccadilly. Paterson, W: R. **$1 net. Putnam.
In the garden of Charity. King, B. †$1.50. Harper.
In the market place. Meeker, N. J. $1.50. Abbey Press.
In the shadow of the manse. Rock, A. *$1 net. Herder.
In the sixties. Ricker, S. B. $1.50. Abbey Press.
In the world celestial. Bland, T: A: $1. Alliance.
In the world's realm. McGuirk, E. $1. E. McGuirk.

INCUBATION.
See Poultry.

Index animalium. Sherborn, C. D. *$8 net. Macmillan.

INDEXES.
Atlantic Monthly Index, 1888-1901. **$2 net. Houghton, M. & Co.
Fletcher *and* Bowker, *eds.* Annual literary index, 1902. **$3.50 net. Pub. Weekly.
Fletcher *and* Poole, *eds.* Poole's index to periodical literature. v. 5. **$10 net; **$12 net; **$14 net. Houghton, M. & Co.

INDEXES.—*Continued.*
Lee, *ed.* Dict. of national biog., index and epitome. *$6.25 net. Macmillan.

INDIA.
Jones. India's problem. **$1.50 net. Revell.
Noyce. England, India and Afghanistan. *90 c. net. Macmillan.
Poole. Mediæval India under Mohammedan rule. **$1.35 net; $1.60 net. Putnam.
Scidmore. Winter India. **$2 net. Century Co.
Stover. India. $1.25; $2. Brethren Pub. Ho.
Indian summer. Challiss, J. C. $1.50. Badger.
Indiana. *Appellate ct.* Repts. vs. 24-28. (C: F. Remy.) '01-2. '03(F14) O. shp., ea., $4. Levey.
Indiana. Criminal forms; complete to 1902, by F. A. Horner. '03(Ap25) O. shp., $4.50. Lawyers' Co-op.
Indiana. *Supreme and appellate cts.* Digest; by C: F. Remy. '02. '03(F21) O. shp., $7.50. Bobbs-M.
Indiana. *Supreme ct. of judicature.* Repts. vs. 155-157. '01-'02. '03(F14) O. shp., ea., $3.50. Levey.
Indiana. *Sup. ct. of judicature.* Repts. v. 158. '03(My2) O. shp., $3.50. Burford.

INDIANA.
Rawles. Centralization tendencies in administration of Ind. *$3 net; *$2.50 net. Macmillan.
See also Vincennes.

Indianapolis Sentinel year book and almanac, for 1903. '03(F7) D. pap., 35 c. Indianapolis Sentinel.

INDIANS.
Colden. Hist. of the five Indian nations of Canada. 2 v. **$2 net. New Amsterdam.
Green, G. W. Nebraska Indians. 10 c. G. W. Green.
Humfreville. Twenty years among our hostile Indians. $3.50. Hunter.
Individualization of lines in drawing. Aborn, F. 25 c. Fk. Aborn.

INDUCTION COILS.
Norrie. Induction coils. $1. Spon.

INDUSTRIAL ARTS.
See Useful arts.

INDUSTRIAL EDUCATION.
See Manual training;—Technical education.

INFANTS.
See Children.

Ingalls, J: J. Collection of writings, essays, add. and orations. '03(Mr28) 8°, $2.50; $3; hf. mor., $3.25; mor., $4.50. Hudson-K.
Ingalls, Wa. R. Production and properties of zinc. '02. '03(F7) il. 8°, $3. Engineering.
Ingham, J: H. Pompeii of the West, and other poems. '03(Ap4) 12°, **$1.75 net. Lippincott.
Inheritance of the saints. P., L. $2.25. Longmans.

INITIATIVE.
Lieb. The initiative and referendum. 75 c. Lieb.
Inland Printer vest pocket manual of printing. '03(Ap25) il. 16°, flex. leath., 50 c. Inland Printer.
Inland voyage. Stevenson, R. L: $1.25. Turner.

INSCRIPTIONS.
Harper. Assyrian and Babylonian letters belonging to the Kouyunjik collections at Brit. Museum. *$6 net. Univ. of Chic.
INSECTS.
Comstock *and* Kellogg. Elements of insect anatomy. $1. Comstock Pub.
Hunter. Elem. studies in insect life. $1.25. Crane.
See also Bees.
Inspirational poems of truth and humor. Sanford, G: W. $1. Franklin Pr. Co. (Cal.)
Instinct and intelligence in the animal kingdom. Wasmann, E. *$1 net. Herder.
INSURANCE.
Daniels. Apportionment of loss and cont. of compound insurance. $1.50. Rough Notes.
Landis. Life insurance premiums. $5. A. Landis.
See also Fire.
Inter-collegiate classical ser. 12°, Scott, F. & Co.
—Bonner. Greek composition. $1.
Internal secretions. Sajous, C: E. de M. v. 1. $6; $7. Davis.
International annual of Anthony's photographic bulletin and Am. process yearbook, 1903. '02. '03(Ja24) il. 8°, $1.25; pap., 75 c. Anthony.
International Christian worker's N. T. *See* Bible.
International directory of Exchange members for 1903. '03(My23) 8°, $3. Excelsior.
INTERNATIONAL LAW.
Scott. Cases on internat. law. **$3.50 net. Boston Bk.
International medical annual, 1903. '03(My9) il. 8°, *$3 net. Treat.
International modern lang. ser. See Ginn's.
INTESTINES.
Huntington. Anatomy of the human peritoneum and abdominal cavity. $10. Lea.
Introibo. Clifford, C. $1.50. Cathedral Lib.
INVERTEBRATES.
See Worms.
INVESTMENTS.
See Bonds.
Iphigenia in Tauris. *See* Goethe, J. W. v.
IRELAND.
Lecky. Leaders of public opinion in Ireland. 2 v. **$4 net. Longmans.
Irish sketch book. Thackeray, W: M. $1. Macmillan.
Iron, Ralph, *pseud. See* Schreiner, *Mrs.* O. C.
IRON.
Adams, H: Designing ironwork. 2 pts. pt. 1. 60 c.; pt. 2, $1. Spon.
Campbell. Manufacture and properties of iron and steel. $5. Engineering.
IRRIGATION.
Elliott. Engineering for land drainage. $1.50. Wiley.
Mead. Irrigation institutions. *$1.25 net. Macmillan.
Irvine, Leigh H. Writer's blue book. '02. '03(F21) S. 50 c. Crown.
Irving, W. Complete works. Joseph Jefferson ed. '02-'03(F7) 40 v., il. 12°, subs., per set, $400. Putnam.
Irving, W. Discovery and conquest of the new world. '02. '03(Mr14) il. 8°. $1.75. Ferguson.
Irving, W. Fur traders of the Columbia River and the Rocky Mountains. '03 (My23) D. (Knickerbocker lit. ser.) 90 c. Putnam.
Irving, W. Oliver Goldsmith; ed. by L. B. Semple. '03(Mr28) D. (Eng. classics.) 50 c. Longmans.
Isham, F: S. Under the rose. '03(Mr14) il. D. †$1.50. Bobbs-M.
Isn't it so? Murphy, *Mrs.* N. S. **$1 net. Lippincott.
It is never too late to mend. *See* Reade, C:
ITALY.
Baedeker. No. Italy, etc. *$2.40 net.—So. Italy. *$1.80 net. Scribner.
Goethe. Letters fr. Italy. (App. to pubs. for price.) Niccolls.
Hutton. Italy and the Italians. *$1.50 net. Dutton.
See also Genoa;—Naples;—Siena.
Ivey, J: Talks in my studio. '03(Ap11) 8°, $1; pap., 50 c. Whitaker & R.
Ivy vine, and how it grew. Wilson, A. E. C. *$1 net. Presb. Pub.
Jack Hardin's rendering of the Arabian nights. Scott, J. W. *$1 net. Turner.
Jackson, Birdsall. Pipe dreams and twilight tales. '02. '03(Ja3) D. $1.25. Buckles.
Jackson, H: E. Benjamin West, his life and work; with a letter by H: Van Dyke. '03 (Mr14) il. 12°, $1. Winston.
Jackson, Kath. H. M. Summer songs in idlenesse. '03(My9) D. bds., $1.25. Badger.
Jackson, *Mrs.* Marg. D. A daughter of the pit. '03(F28) D. †$1.50. Houghton, M. & Co.
Jacobi, Abr. Therapeutics of infancy and childhood. 3d ed. '03(Mr14) 8°, $3.50. Lippincott.
Jahr, Torstein, *and* Strohm, A. J. Bibliography of co-operative cataloguing and the printing of catalogue cards. '03(Mr7) O. pap. Gov. Pr.
JAMES, *St.*
See Bible.
JAMES VI., *King of Scotland.*
See Gowrie conspiracy.
James, H: The better sort. '03(Mr7) D. †$1.50. Scribner.
James, W: Puerto Rican and other impressions: [poems.] '03(My16) O. **$1.50 net. Putnam.
James, W., *and* Molé, A. Dictionary of the Fr. and Eng. languages. New ed. (Tolhausen, Payne, Heymann.) '03(Ap18) 12°, hf. leath., *$1.50 net. Macmillan.
Jamison, Alpha P. Elements of mechanical drawing: app. desc. geometry. '02. '03 (Mr21) il. 8°, pap., $1.50. A. P. Jamison.
Jane Eyre. *See* Brontë, C.
Janet, Paul, *and* Séailles, Gabriel. Hist. of the problems of philosophy; ed. by H: Jones. '03(F21) 2 v., 8°, *$6.50 net. Macmillan.
Janita's dower. Wilson, O. L. $1.25. Abbey Press.
Janssen, Johannes. Hist. of the German people at the close of the Middle Ages; tr. by A. M. Christie. vs. 5, 6. '03(My9) 8°, *$6.25 net. Herder.
JAPAN.
Del Mar. Around the world through Japan. **$3 net. Macmillan.

JAPAN.—*Continued.*
Trawick. China and Japan. *$1.25 net. Morton.

Jarrold, Ernest, ["Mickey Finn."] The boy squatter. '02. '03(Ja3) il. 12°, 60 c. Jamieson-H.

Jarrold, Ernest. Tales of the Bowery. '03 (Ap25) il. 12°, $1. Ogilvie.

Jenkins, T: J. *See* Book, J: W:

Jenks, Jeremiah W. Trust problem. 2d rev. ed. '03(Mr7) 12°, **$1 net. McClure, P.

Jennings, Arth. S. Wall papers and wall coverings. '03(Ap4) 8°, $2. W: T. Comstock.

Jepson, Willis L. Flora of western middle California. '03(Ap18) 12°, $1.50. Encina Pub.

Jessup, H: W. *See* New York. *Surrogates' cts.* Law.

JESUS CHRIST.
Bayliss. Rex regum: a painter's study of likeness of Christ. $2.50. Macmillan.
Chase. Supernatural element in our Lord's earthly life. *35 c. net. Macmillan.
Faunce. Advent and Ascension. 75 c. Eaton & M.
Guthrie, *comp.* Christ of the ages in words of holy writ. $1.25. Western Lit. Press.
King. Theology of Christ's teaching. **$2.50 net. Revell.
Lilienthal. Some actors in our Lord's passion. *80 c. net. Whittaker.
Mortimer. Meditations on the Passion of our Most Holy Redeemer. pt. 1. **$1 net. Longmans.
Ollivier. Friendships of Jesus. *$1.50 net. Herder.
Pick. Extra canonical life of Christ. **$1.20 net. Funk.
Ramsay. Education of Christ. $1. Putnam.
Seymour. Christ the apocalypse. $1. Jennings.
Terry. Meditation of Jesus Christ. *75 c. net. Eaton & M.
Vignon. Shroud of Christ. $4. Dutton.
Wilson. Christ in chronology and science of the Sabbath. $1.25; $2. Scroll Pub.
Young. Our Lord and Master. *25 c. net. Jennings.
See also Christmas;—Lent;—Second advent.

Jewel Goldsmith's fight of faith. Colbert, V. 25 c. V. Colbert.

JEWELRY.
Wilson. Silverwork and jewelry. **$1.40 net. Appleton.

JEWS.
Danziger. Jewish forerunners of Christianity. *$1.50 net. Dutton.
Dubnow. Jewish hist. $1. Jewish Pub.
Montefiore. Liberal Judaism. $1.25. Macmillan.
Rosenau. Jewish ceremonial institutions and customs. $1.50. Friedenwald.
Rupert. Gathering of Israel into their own land. 25 c. Southwestern Union.
Singer. Jewish encyclopædia. v. 4. subs., $7; $9. Funk.

Joe Welch, the peddler. Reid, H. 25 c. J. S. Ogilvie.

JOHN, *King of England.*
Ramsay. Angevin Empire. *$3.25 net. Macmillan.

John, Eugenia, ["E. Marlitt."] The owl's nest. '03(Ap11) 12°, (Home lib.) †$1. Burt.

John Percyfield. Henderson, C: H. †$1.50. Houghton, M. & Co.

John Williamson of Hardscrabble. McCoid, M. A. $1.50. Donohue.

Johns, C. H. W., *tr.* *See* Oldest code of laws.

Johns, I. N., *comp.* *See* Bible. N. T. Ref. passage Bible.

Johns Hopkins Univ. studies in hist. and pol. science. O. pap. Johns Hopkins.
—Benton. Wabash trade route. 50 c. (ser. 21, 1, 2.)
—Fisk. Continental opinion regarding a proposed middle European tariff-union. 30 c. (ser. 20, 11, 12.)

Johnson, Alvin S. Rent in modern economic theory. '03(Mr28) O. (Pub. of the Am. Economic Assoc., 3d ser., v. 3, no. 4.) pap., 75 c. Macmillan.

JOHNSON, And.
De Witt. Impeachment and trial of Andrew Johnson. **$3 net. Macmillan.

Johnson, C: N. Principles and practice of filling teeth. 2d ed., rev. and enl. '02. '03(F7) il. 8°, $2.50. S. S. White Dental.

Johnson, Herrick. From love to praise: [sermons.] '03(My23) D. (Presb. pulpit.) **75 c. net. Presb. Bd.

Johnson, I: T., *ed.* Homes, haunts and habits of wild animals; arr. fr. the works of T. Wood, H. Schieren, and other noted authorities. '02. '03(Ja10) il. 8°, $1.50. Winston.

Johnson, Lewis J. Statics by algebraic and graphic methods. '03(Mr28) il. 8°, $2. Wiley.

Johnson, Rossiter. Morning lights and evening shadows. '02. '03(F7) 16°, $1. Marion Press.

Johnson, S: Prayers of Doctor Samuel Johnson; ed. by W. A. Bradley. '03(Ap25) 12°, $1.25; $2.50; bds., $5. McClure, P.

JOHNSON, Samuel.
Macaulay. Life of Johnson. 50 c. Longmans.

Johnson, Willard D. Civics and school law; for N. Y. state training classes. '02. '03 (Mr28) 12°, 75 c. Crist.

Johnson, Willard D. Drawing for use in regents' examinations. '02. '03(Mr28) 85 c. Crist.

Johnson, Willard D. Methods in reading. '02. '03(Mr28) 12°, 50 c. Crist.

Johnson, Willard D. Outlines of the hist. of education; rev. and enl. '02. '03(Mr28) 12°, 65 c. Crist.

Johnston, Harold W. Private life of the Romans. '03(Ap11) D. (Lake classical ser.) $1.50. Scott, F.

Johnston, *Sir* Harry. Uganda Protectorate. '02. '03(F14) 2 v., il. 4°, **$12.50 net. Dodd.

Johnston, Hugh. Beyond death. '03(Ap4) D. $1.25. Eaton & M.

JOHNSTON, John.
Conover. Concerning the forefathers: memoir of J: Johnston. $3.50. G: A. Townsend, jr.

Jonathan. Ewing, T:, *jr.* **$1 net. Funk.

Jones, Forrest R. Machine design. pt. 1. 3d ed., rev. '03(Ap18) 8°, $1.50. Wiley.

Jones, Gary M. *See* Lansing R.

Jones, Harry C. Principles of inorganic chemistry. '03(F21) 8°, **$4 net. Macmillan.

Jones, Ira L. The richer the poorer. '03 (F28) 12°, $1.25. Fiction.

Jones, Jenkin L. Nuggets from a Welsh mine. '02. '03(F21) D. *$1 net. Unity.

Jones, J: P: India's problem: Krishna or Christ. '03(My16) 12°, **$1.50 net. Revell.

Jones, Mabel C. Six of them and the other three. '02. '03(F28) 12°, $1. Standard Pub.

Jones, Rob. E:, *and* Hewes, Thdr. From shell to show room: poultry growing. '03 (My9) il. F. pap., 50 c. Inland Poultry.

Jones, Rufus M. A boy's religion from memory. '02. '03(F7) il. 16°, bds., 75 c. Ferris.

Jones, Spencer. England and the Holy See. 2d ed. '02. '03(F7) D. $1.50. Longmans.

Jordan, D: S., **Kellogg**, V. L., *and* Heath, H. Animals. [2 pts. in 1 v.] '02. '03(Mr7) il. 12°, (Twentieth century text-books.) *$1.80 net. Appleton.

Jordan, W: G: Prophetic ideas and ideals. '02. '03(Ja24) 12°, **$1.25 net. Revell.

Jorrocks, *pseud.* *See* Garland, J. A.

Josaphare, Lionel. The divine question. '02. '03(F7) D. (Flame ser., v. 1, no. 1.) pap., *25 c. net. A. M. Robertson.

Josaphare, Lionel. The humpback, the cripple and the one-eyed man: poems on labor. '03(F14) D. (Flame ser., v. 1, no. 2.) pap., *25 c. net. A. M. Robertson.

Josaphare, Lionel. Tale of a town. '03 (Ap11) D. (Flame ser., no. 3.) pap., *25 c. net. A. M. Robertson.

Joseph Andrews. *See* Fielding, H:

Joslin, Elliot P. Outlines of medical diagnosis. 2d ed. '03(Ap18) 16°, pap., 50 c. Groom.

Journal (The) of Arthur Stirling ("The valley of the shadow"); rev. and condensed. '03(F14) D. **$1.25 net. Appleton.

JOURNALISM.
See Authorship;—Newspapers.

Journeys end. Forman, J. M. **$1.50 net. Doubleday, P.

Jowett, B: Select passages fr. the introductions to Plato; ed. by L. Campbell. '02. '03 (Ja17) 16°, 85 c. Oxford Univ.

Jowett, B: Select passages fr. theological writings; ed. by L. Campbell. '02. '03 (Ja17) 16°, 85 c. Oxford Univ.

Jowett, J. H. Thirsting for the springs. '03 (F14) D. $1.25. Armstrong.

Joyous heart, Roseboro', V. †$1.50. McClure, P.

Joyous life. Sangster, *Mrs.* M. E. M. $1. Am. Tr.

Joys beyond joy. Beatley, C. B. 25 c. J. H. West.

Judd, C: H. Genetic psychology for teachers. '03(Ap4) D. (Internat. educ. ser., no. 55.) **$1.20 net. Appleton.

Judge Greyburn and Kathlene Lee. Craig, K. L. $1.25. Abbey Press.

Judson, E: Z. C., ["Ned Buntline."] Buffalo Bill. New ed. '03(Ap25) il. 12°, pap., 50 c. Ogilvie.

Jugendliebe. Wilbrandt, A. 30 c. Holt.

Jugurtha. Sallust. *60 c. net. Macmillan.

Jukes, And. Letters; with short biog., by H. H. Jeaffreson. '03(F14) D. $1.50. Longmans.

Julian, Fk. Text-book of quantitative chemical analysis. '02. '03(Ap18) il. 8°, $6. Ramsey.

Juvenal. *See* Persius.

Kaler, Ja. Otis, ["Ja. Otis," *pseud.*] Across the Delaware. '03(My16) il. 12°, (Young patriot ser.) †$1. Burt.

Kansas. *Cts. of appeals.* Repts. (T: E. Dewey.) v. 10. '02. '03(Ap11) O. shp., $3.50. W. Y. Morgan.

Kansas. *Supreme ct.* Repts. v. 63, 64. '02. '03(Ja31) O. shp., ea., $3.50. W. Y. Morgan.

KANSAS.
Brown. False claims of Kan. historians truthfully corrected. $1. G: W. Brown.
Connelley. Appeal to the record: quotations refuting "False claims"; also rel. to the N. E. Emigrant Aid Co. 25 c. W: E. Connelley.

Kansas *and* Oklahoma. Laws with ref. to mechanics' liens; comp. and arr. by H. E. Valentine. '03(My9) O. pap., $1. Times Pr.

Kapiolani. Welsh, M. E. 75 c. Abbey Press.

Karl, *pseud.* *See* Bloomingdale, C:, *jr.*

Karl of Erbach. Bailey, H. C. †$1.50. Longmans.

Kastanek, Ivo. Manual of weave construction; tr. and arr. for Am. and Eng. practice by S: S. Dale. '03(Ap18) il. 8°, (Lord's textile manuals.) $1.50. Guild & L.

Kauffman, Alphonse, *and others.* New White House favorite dishes. '03(Mr21) il. 8°, oil cloth, $1. G: W. Ogilvie.

Kautsky, Karl. The social revolution; tr. by A. M. and M. W. Simons. '03(F14) nar. S. (Standard socialist ser.) 50 c. Kerr.

Keats, Gwendoline, ["Zack."] Roman road. '03(My9) D. †$1.50. Scribner.

Keeler, C: Tahiti the golden. '02. '03 (Ap11) il. O. pap., 20 c. Oceanic.

Keeler, C: A: San Francisco and thereabout. '02. '03(F14) il. O. 50 c. Cal. Promotion Com.

Keeler, Ht. L. Our northern shrubs and how to identify them. '03(Ap18) D. **$2 net. Scribner.

Keller, Helen. Story of my life; with her letters and supp. account of her education, by J: A. Macy. '03(Mr28) D. **$1.50 net. Doubleday, P.

Keller, Ida A. Exercises in botany. New issue. '03(My2) 12°, $1. McVey.

Keller, Ida A. Exercises in chemistry. New issue. '03(My2) sq. 12°, $1.50. McVey.

Keller, Ida A. Exercises in zoology. New issue. '03(My2) 12°, $1.50. McVey.

Kellogg, Vernon L. *See* Comstock, J: H:—Jordan, D: S.

Kelly, Herb. Hist. of the church of Christ. v. 2. '02. '03(F7) D. *$1.25 net. Longmans.

Kelso, Otto L. Arithmetic for high schools. '03(Ap11) 8°, *90 c. net. Macmillan.

Kemp, Ellwood W. History for graded and district schools. '03(Ja3) D. $1. Ginn.

Kent, W: Mechanical engineer's pocket-book. 6th ed., rev. '02. '03(Ja17) 16°, mor., $5. Wiley.

Kent Fort Manor. Babcock, W: H: †$1. Coates.

Kenton, Edna. What manner of man. '03 (Mr14) D. †$1.50. Bobbs-M.

Kentucky decisions. vs. 67-70. '03(Ap25) O. shp., $4. West Pub.

Kenyon, C. R. Argonauts of the Amazon. '03(Ap4) il. 12°, $1.50. Dutton.

Kerner v. Marilaun, Anton. Natural history of plants; fr. the Germ. by F. W. Oliver, Lady Bush and Mrs. M. F. McDonald. New ed. '03(Ja31) 2 v., il. 4°, **$11 net. Holt.

Kerr, *Lady* Annabel. The whole difference. '02. '03(Ja17) 8°, *$1.60 net. Herder.

Kerr, Harry W. Quailology. '03(My9) il. O. pap., $1. Taxiderm.

KESWICK MOVEMENT.

Pierson. The Keswick movement. **50 c. net. Funk.

KIDNEYS.

Morris. Surgical diseases of the kidney and ureter. 2 v. per set, *$12 net. Keener.

Kieffer, H: M., *tr.* First Reformed Church of Easton, Pa.; tr. fr. the German of the record books of the First Reformed Church, 1760-1852. '02. '03(Mr28) il. 8°, $5. H: M. Kieffer.

Kimball, Gertrude S., *ed.* Corr. of the colonial governors of Rhode Island, 1723-1775. In 2 v. v. 1. '03(F7); v. 2 (Ap4) 8°, per v., **$5 net. Houghton, M. & Co.

Kimolowland stories. Harvey, I. C. 75 c. Abbey Press.

KINDERGARTEN.

Harrison *and* Woodson. Kindergarten building gifts. $1.50. Sigma.

Kindl, F. W. Pocket companion cont. useful information and tables appertaining to the use of steel as manufac. by the Carnegie Steel Co. 3d ed. '03(My9) 16°, flex. leath., *$2 net. Caspar.

Kinematics of machines. Durley, R. J. $4. Wiley.

King, Basil. In the garden of Charity. '03 (F28) D. †$1.50. Harper.

King, C: A daughter of the Sioux. '03 (Ap11) il. D. $1.50. Hobart.

King, Grace. *See* Gayarré, C:

King, J. M. Theology of Christ's teaching. '03(Mr21) 8°, **$2.50 net. Revell.

King, W: C. Woman; her position, etc., throughout the civilized world. '02. '03 (Ja24) il. 8°, $2.50; $2.90; leath., $3.90. King-R.

King of France unnamed in history. *See* Cheney, C: E:

King of Kor. Marshall, S. J. $1.25. S. J. Marshall.

King of the mountains. About, E. $5-$50. Appleton.

King of Unadilla. Garis, H. R. 50 c.; 25 c. Ogilvie

Kingdom of God in writings of the Fathers. Herrick, H: M. *50 c. net. Univ. of Chic.

King's gift. Barnes, A. M. *50 c. net. Presb. Pub.

KINGS (Books of).

See Bible.

Kingsley, C: Life and works. Ed. de luxe. v. 16. '03(F7); v. 17 (Mr28); v. 18 (Ap11); v. 19 (My9) 8°, ea., *$3 net. Macmillan.

Kingsley, C: Water babies. '03(Ap25) 12°, (Il. pocket classics.) 80 c.; leath., $1.25. Macmillan.

Kingsley, C: Westward ho! '03(F7) il. 16°, (New century lib.) $1; flex. leath., $1.50. Nelson.

Kinkaid, Ma. H. Walda. '03(Mr28) D. †$1.50. Harper.

Kinsley, Carl. Systematic method of calculating the dimensions of direct-current dynamo-electric machines. '03(Mr21) Q. (Univ. of Chic. decennial pub.; pr. fr. v. 9.) pap., *25 c. net. Univ. of Chic.

Kip, Abr. L. Animal and plant correspondences. '02. '03(F28) 8°, $1.25. Knickerbocker Press.

Kirk, E: Cupola furnace. New ed., rev. and enl. '03(Mr28) il. 8°, $3.50. Baird.

Kirke, W: S. Handbook of physiology. 17th Am. ed.; rev. by W: H. Rockwell, jr., and C: L. Dana. '02. '03(Mr21) il. 8°, *$3 net; shp., *$3.75 net. Wood.

Kirkman, M. M. How oil is used for fuel on locomotives. '03(Ap25) il. 12°, $2.50. World R'way.

Kirkpatrick, F. A., *ed.* Lectures on the history of the nineteenth century. '03(F7) 12°, *$1.50 net. Macmillan.

Kirtley, Ja. S: The beautiful way; or, success and a happy life. '02. '03(F28) il. 8°, subs., $2.25; mor., $3.25. Stanton.

Kitton, F. G., *ed.* *See* Dickens, C:

Knapp, Adeline. Story of the Philippines. '03(Ap4) il. D. (The world and its people, bk. 11.) 60 c. Silver.

Knapsack ballads. Thompson, G. A. 25 c. Laird.

Knickerbocker lit. ser. D. 90 c. Putnam.

—Irving. Fur traders of Columbia River.

KNOWLEDGE.

Moore. Existence, meaning and reality in Locke's Essay, and in present epistemology. *25 c. net. Univ. of Chic.

See also Education;—Philosophy;—Science.

Knowlton, Dan. C. Studies in Eng. history. '03(Ap4) 12°, bds., 50 c. Ithaca High Sch.

Kock, C: Paul de. Masterpieces. Library ed. vs. 1, 2. '03(My16) 2 v., pl. (partly col.) 8°, subs. (Apply to pubs. for price.) Barrie.

Kofler, Leo. Breathing for health. '03(My23) D. pap., 15 c. Alliance.

Kolle, F: S. Pen lyrics. '02. '03(F28) 12°. (for private circulation.) Grafton Press.

Koons, W: G: The child's religious life. '03 (Ap4) D. $1. Eaton & M.

Koresh, *pseud.* *See* Teed, C. R.

Kraemer, H: Course in botany and pharmacognosy. '02. '03(Ja17) D. *$3.50 net. Stechert.

Kranch, C. Testing of chemical reagents for purity; auth. tr. of 3d Germ. ed. '03(My23) 8°, **$4.50 net. Van Nostrand.

Kremer, Thdr. For her children's sake. '02. '03(Ja31) il. 12°, pap., 25 c. Ogilvie.

Krohn, W: O. Graded lessons in hygiene. '03(My23) il. D. 60 c. Appleton.

Krout, Ma. H. Two girls in China. '03 (Ap4) il. D. (Eclectic school readings.) 45 c. Am. Bk.

Kuegele, F. Country sermons on free texts. v. 1. 2d ed., rev. and enl. '02. '03(Mr7) O. $1. Augusta Pub.

Kummer, H. T. Semanoud: [poems.] '03 (My9) D. bds., $1. Badger.
Kutner, Arnold. Commercial German. '03 (F14) D. $1. Am. Bk.
LA BARGE, JOS.
Chittenden. Early steamboat navigation on Mo. river: life and adventures of Joseph La Barge. 2 v. *$6 net. F. P. Harper.
Labaw, G: W. Preakness and the Preakness Reformed Church, Passaic Co., N. J. '02 '03(F14) il. 8°, $2.50. Bd. Pub. Ref. Ch.
LABOR AND LABORING CLASSES.
Brooks. The social unrest. **$1.50. Macmillan.
Capital and labor. 25 c. Kerr.
Spalding. Socialism and labor. **80 c. net. McClurg.
Stelzle. The workingman and social problems. **75 c. net. Revell.
See also Capital and labor;—Factories;—Political economy;—Social science;—Tenement houses.
Laches. *See* Plato.
Lad of the O'Friels. McManus, S. †$1.50. McClure, P.
Lady of the lake. *See* Scott, *Sir* W.
Lady Rose's daughter. Ward, *Mrs.* M. A. †$1.50; $3; $5. Harper.
Laelius. Cicero. 30 c. Am. Bk.
La Fontaine, Jean de. Fables, par L. Sauveur. Cinquieme ed. '02. '03(Ja17) D. $1.50. W: R. Jenkins.
Lake classical ser. D. Scott, F. & Co.
—Johnston. Private life of Romans. $1.50.
Lake counties. Collingwood, W. G. *$1.50 net. Dutton.
Lake German classics. D. 70 c. Scott, F. & Co.
—Schiller. Maria Stuart.
Lamb, C: *and* Ma. Life and works. v. 3-7. '03(Ap4) 8°, ea., $3 net. Pafraets.
Lamb's biog. dictionary of the U. S.; ed. by J: H. Brown. v. 5. '03(Ap18) il. Q. subs., $7. Federal Bk. Co. (Bost.)
LAND.
See Real property.
Land of joy. Barbour, A. H. †$1.50. Doubleday, P.
Landis, Abb. Life insurance premiums. '02. '03(Ja10) 8°, leath., $5. A. Landis.
LANDSCAPE PAINTING.
See Constable, J:
Lane, Martha A. L., *ed.* Triumphs of science. '03(Mr28) il. D. (Youth's companion ser.) 30 c. Ginn.
Lane-Poole, Stanley. *See* Poole, S. Lane-.
Lang, A. Ballades in blue china. '02. '03 (Ja3) T. (Lark classics.) 50 c.; flex. leath., $1. Wieners.
Langenscheidt's pocket dict. for trav., reading, and conversation. S. Lemcke.
—Muret. Dict. of Eng. and Germ. languages. *$1.25 net.
LANGUAGE.
Buck. Linguistic conditions of Chicago. *25 c. net. Univ. of Chic.
Musick. Handbook: guide to Essentials of grammar, etc., and Dictionary and reader. 40 c. W: L. Musick.
O'Connor. Esperanto [the universal language.] **60 c. net. Revell.
See also Mistakes; — Phonetics; — Words;—*also* names of languages.
Language primer. Swinton, W: 28 c. Am. Bk.
Lansing, Rob., *and* Jones, Gary M. Government and civil institutions of N. Y. state. '03(Mr28) 12°, 42 c. Silver.
Lâo Tsze. The light of China; with pref., analytical index, etc., by I. W. Heysinger. '03(Mr14) D. $1.25. Research.
La Page, Gertrude. Children of the thorn-wreath. '02. '03(Ja3) il. sq. 12°, $1.50. Elder.
Lark classics. T. 50 c.; flex. leath., $1. Wieners.
—Lang. Ballades in blue china.
—Rossetti. House of life.
Lark wisdom series. 50 c.; flex leath., $1. Wieners.
—Schopenhauer. Wisdom of.
—Thomas à Kempis. Wisdom of.
Lasance, F. X. *See* Catholic Church.
Last days of Pompeii. Bulwer-Lytton, *Sir* E: G: E. L. $1; $1.50. Nelson.
Last of the pioneers. Webster, J: C. 50 c.; 25 c. J: C. Webster.
LATIN LANGUAGE.
Bennett. Foundations of Latin. 90 c. Allyn & B.
Dodge *and* Tuttle. Key to [their] Latin prose comp. 50 c. Am. Bk.
Franklin *and* Greene. Selections fr. Lat. prose authors for sight reading. 60 c. Am. Bk.
Scheier. Latin prose composition based on Sallust's Catiline. 15 c. Univ. Press (Ind.)
Scott. Teacher's manual for first year Latin. 25 c. Scott, F. & Co.
See also Sauveur, L.
LATITUDE.
Traverse tables, showing the difference of latitude and departure for distances between 1 and 100. 50 c. Van Nostrand.
La Tour, H: B. de. The induction motor; fr. the Fr. by C. O. Mailloux. '03(Mr28) O. $2.50. McGraw.
Laughlin, J. W. How missions pay. '02. '03 (F14) D. 35 c. Cumberland.
Laughlin, Ja. L. Principles of money. '03 (Mr28) O. **$3 net. Scribner.
Laughlin, Ja. L., *and* Willis, H: P. Reciprocity. '03(Ap18) O. **$2 net. Baker & T.
Laurie, S. S. Educational opinion from the Renaissance. '03(Mr7) 12°, *$1.50 net. Macmillan.
Laut, Agnes C. Story of the trapper. '02. '03(Ja17) il. 12°, (Story of the West ser.) **$1.25 net. Appleton.
Lavignac, Alb. Musical education; fr. the Fr. by E. Singleton. '03(My2) O. (Musical ser.) **$2 net. Appleton.
Law, W. H. The life savers in the Great Lakes. '02. '03(Ja10) il. O. pap., 25 c. W. H. Law.
LAW.
Am. and Eng. encyclopædia. v. 23. $7.50. E: Thompson.
American digest. v. 37-39. ea., $6. West Pub.
American digest, annot. 1902 B. $6. West Pub.
American state repts. v. 88, 89. ea., $4. Bancroft-W.
Ash. Table of federal citations. 4 v. $30. Remick.
General digest. v. 14. $6. Lawyers' Co-op.

LAW.—*Continued.*
Lawyers' repts. annot. bk. 57. $5. Lawyers' Co-op.
Mack, *ed.* Cyclopædia of law and procedure. (1-4.) $6. Am. Law Bk.
Mack *and* Nash. Cyclo. of law and procedure. v. 6. $6. Am. Law Bk.
Martindale. Am. law directory. subs., $15.50. J. B. Martindale.
Oldest code of laws in the world. *75 c. net. Scribner.
Scott, *ed.* International law cases. *$3.50 net. Boston Bk.
Simonton. Hdbk. of practical law. $6. Law Bk.
See also Actions at law;—Admiralty;—Banks and banking;— Business; — Commercial law; — Divorce;—Guaranties and sureties;—International law; — Medical jurisprudence; — Negligence;—Parliamentary law;—Real property; — Rent;—Sanctuary.
Law of likeness. Bates, D: $3.50. Longmans.
Law of mental medicine. Hudson, T. J. **$1.20 net. McClurg.
LAWN TENNIS.
See Tennis.
Lawrence, W: Phillips Brooks. '03(Mr28) D. **50 c. net. Houghton, M. & Co.
Lawson, Alb. G. Short method with Christian science. '03(F7) D. pap., **10 c. net. Am. Bapt.
Lawson, Elsworth. From the unvarying star. '03(Mr14) D. †$1.50. Macmillan.
Lawson, W. R. American industrial problems. '03(Ap18) D. **$1.50 net. McClure, P.
LAWYERS.
Banks' N. Y. lawyer's diary, 1903. $1.50. Banks & Co.
Bender. Lawyers' diary and directory for N. Y., 1903. $1.50. M. Bender.
Boyer. Legal directory of U. S., and Can., 1903. *$3 net. Boyer.
Gould. Greater New York and state lawyers' diary. $1. W. R. Gould.
Sharp & Alleman Co.'s lawyers' and bankers' directory. Jan. ed. $5. Sharp & A.
See also Philadelphia.
Lawyers' repts., annot.; bk. 57. '03(F14); bk. 58 (My9) O. shp., ea., $5. Lawyers' Co-op.
Lays of ancient Rome. Macaulay, T: B. 50 c.; 75 c. Macmillan.
Lazell, Thdr. S. Whiting genealogy. '02. '03(Ja10) 8°, *$3 net. T. S. Lazell.
Leach, Josiah G., *ed.* *See* Constant, S.
Leadbeater, C. W. Man visible and invisible. '03(Ja24) il. 8°, *$2.50 net. Lane.
Leaders of men. Ruoff, H: W. $2.50; $2.90; $3.90. King-R.
Leaders of public opinion in Ireland. Lecky, W: E: H. 2 v. **$4 net. Longmans.
Leavening the nation. Clark, J. B. **$1.25 net. Baker & T.
Leavitt, J: B. Code of negligence: law of N. Y. with ref. to all cases in the appellate div. of the sup. ct. '03(Ja31) O. shp., $6.50. M. Bender.
Lebon, C: P. *See* Snow, W: B.
Lecky, W: E: H. Leaders of public opinion in Ireland. '03(Ap4) 2 v., D. **$4 net. Longmans.
Leddy, Ja. The new republic. '02. '03 (Ja10) D. $1. Abbey Press.
Lederer, J: Discoveries of John Lederer in three marches from Virginia to Carolina; coll. and ed. out of the Latin by Sir W. Talbot, London, 1672. '02. '03(F21) 8°, bds., $2. [300 cop.] G: P. Humphrey.
Lee, Abigail E. S. Prof. Charley: a sketch of Charles Thompson. '02. '03(Ja17) il. 12°, 50 c. Heath.
Lee, Ja. Twenty-five years in the mail order business. '02. '03(F7) D. $1. Swett.
Lee, Sidney. Queen Victoria. '03(F7) il. 8°, $3. Macmillan.
Lee, Sidney, *ed.* Dict. of national biog., index and epitome. '03(My9) 8°, *$6.25 net. Macmillan.
LEE, Mass.
Roger, *comp.* Gravestone inscriptions. $3.50; $4. E. S. Roger.
Lees and leaven. Townsend, E: W. †$1.50. McClure, P.
Legal tender. Breckinridge, S. P. *$2 net. Univ. of Chic.
Legatee (The). Smith, *Mrs.* A. P. †$1.50. Houghton, M. & Co.
Legend of McNutt. Anderson, W. L. $1. Bigham.
Legend of the Holy Grail. Newell, W: W. $1; $1.25. Houghton, M. & Co.
LEIGHTON, Frederick, *Lord.*
Williamson. Frederick Lord Leighton. $1. Macmillan.
LELAND STANFORD JR. UNIV.
Collier. Glimpses of Leland Stanford Jr. Univ. n. p. J. Collier.
Lemon, Don, *pseud., comp.* Book of curious facts; ed. by H: Williams. '03(Ap25) D. 75 c. New Amsterdam.
Lenher, V: Laboratory experiments for students in general chemistry in the Univ. of Wis. '02. '03(Ja24) 8°, 50 c. V: Lenher.
Lennox, Eliz. D. *See* Hall, I. F.
LENT.
Blunt. Through strife to victory: meditations on Lenten epistles. 25 c. E. & J. B. Young.
Dieffenbach. Meditations for the passion season. *75 c. net-$2.75 net. Luth. Pub.
Rossetti. Redeeming the time: daily musings for Lent. 80 c. E. & J. B. Young.
See also Holy week.
Leon, *Fray* Luys de. La perfecta casada. '03(Mr7) O. (Univ. of Chic. decennial pub., 2d ser., v. 6.) *$1.50 net. Univ. of Chic.
Leonard, W: E. The healthy woman. '02. '03(Ja3) 16°, $1. Contemporary.
Le Roux, Hugues. Business and love. '03 (Ap4) D. **$1.20 net. Dodd.
Leschetizky method. *See* Brée, *Mme.* M.
Leslie, Edm. N. Skaneateles; hist. of its earliest settlement and reminiscences of later times. '02. '03(Ja3) 8°, $2.50. Thurlow.
Lespinasse, Julie J. E. de. Letters. 4th ed. '03(Mr28) D. *$1.25 net. Hardy, P. & Co.
Lessing, G. E. Minna von Barnhelm; ed. by C: B. Wilson. '02. '03(F21) 16°, *50 c. net. Appleton.
Lessons in chalk drawing. Heffron, I. C. $1. Educ. Pub.
Lethaby, W. R. London before the conquest. '03(F7) il. 12°, *$2.50 net. Macmillan.

LETTERING.
Day. Lettering in ornament. *$2 net. Scribner.
Letters from the Holy Land. Butler, *Lady* E. *$3 net. Macmillan.
Letters of a diplomat's wife. Waddington, *Mrs.* Ma. A. King. **$2.50 net. Scribner.
Letters of an actress. '03(Mr7) D. †$1.50. Stokes.
Letters of an American countess to her friend. '02. '03(Ja17) D. 50 c.; pap., 25 c. Ogilvie.
Lever, C: Confessions of Harry Lorrequer. '03(Ap4) il. 16°, (Caxton ser.) limp lambskin, *$1.25 net. Scribner.
Lever, C: Tom Burke of Ours. '03(F7) il. 16°, (New century lib.) $1; flex. leath., $1.50. Nelson.
Levey, J: Refrigeration memoranda. '02. '03(F28) 32°, flex. mor., 75 c. Nickerson & C.
Lewes, G: H: Life of Goethe; ed. by N. H. Dole. Ed. de luxe. '02. '03(Mr28) 2 v., 8°. (App. to pubs. for price.) Niccolls.
Lewis, Alfr. H: Black Lion Inn; il. by F: Remington. '03(My16) D. †$1.50. Russell, [Harper.]
Lewis, E. C., *comp.* Toasts. '03(Mr14) S. 25 c. Mutual Bk.
Lewis, G: A. Practical treatment of stammering and stuttering; and a treatise on the cultivation of the voice, by G: B. Hynson. '02. '03(F7) il. 12°, $3.50. G: A. Lewis.
Lewis, Marg. W. *See* Buckelew, S. F.
Lewis, W: D. *See* Pepper, G: W.
Leyland, J:, *ed.* Gardens old and new; The country house and its environment. 2d ser. '02. '03(Ja10) 12°, *$12 net. Scribner.
LHASA.
See Tibet.
LIABILITY.
See Negligence.
Liberal Judaism. Montefiore, C. G. $1.25. Macmillan.
LIBRARIES.
Clarke. Care of books: essay on develop. of libraries. *$5 net. Macmillan.
See also Books and reading;—Cataloguing.
Library of Tribune extras. pap., 25 c. Tribune Assoc.
—Tribune almanac, 1903.
Library of useful stories. See Appleton's.
Lieb, Hermann. The initiative and referendum. '03(Ap18) D. 75 c. Lieb.
Lieutenant-Governor. Carryl, G. W. †$1.50. Houghton, M. & Co.
Life and destiny. Adler, F. **$1 net. McClure, P.
Life history album. Galton, F. $2. Macmillan.
Life in a New England town. Adams, C: F. **$2 net. Little, B. & Co.
Life lessons. Thompson, J. F. *75 c. net. Universalist.
LIFE-SAVING.
Law. The life savers in the Great Lakes. 25 c. W. H. Law.
Life within (The). '03(F14) D. †$1.50. Lothrop.
Life's common way. Trumbull, A. E. †$1.50. Barnes.
LIGHT.
Clay. Practical exercises in light. *60 c. net. Macmillan.
See also Photography.
Light behind. Ward, *Mrs.* W. †1.50. Lane.
Light in dark places. Smyth, N. **30 c. net. Crowell.
Light of China. Lâo Tsze. $1.25. Research.
LIGHTING.
Bell. Art of illumination. $2.50. McGraw.
Lightning conductor. Williamson, C: N. †$1.50. Holt.
Liliencron, Detlev v. Anno 1870: kriegsbilder; sel. and ed. by W. Bernhardt. '03 (F14) S. (Modern lang. ser.) *40 c. net. Heath.
Lilienthal, H. Some actors in our Lord's passion. '03(F14) D. *80 c. net. Whittaker.
Liljencrantz, Ottilie A. Ward of King Canute. '03(My23) [2d ed.] D. $1.50. McClurg.
LINCOLN, Abraham.
Mawson. Winnowings for Lincoln's birthday. 15 c. W: B. Harison.
Staples. Man of destiny: an epic poem. $1; $2; 75 c. Lincoln Pub.
Lincoln, *Mrs.* Ma. J. B., [*Mrs.* D. A. Lincoln,] *and* Barrows, Anna. Home science cook book. '02. '03(F7) D. *$1 net. Home Sci.
Lindsay, T: M. The church and the ministry in the early centuries. '02. '03(F14) O. (Cunningham lectures, 18th ser.) *$2 net. Armstrong.
Lindsay, W. M. *See* Martial.
LINGUISTICS.
See Language.
Linn, Ja. W. The chameleon. '03(Mr7) D. †$1.50. McClure, P.
Linn, W: A. Horace Greeley, founder and editor of the New York *Tribune.* '03 (Mr28) D. (Historic lives ser.) **$1 net. Appleton.
LINOTYPE.
Thompson. Mechanism of the linotype. $1.50. Inland Pr.
Linscott, *Mrs.* Hilda B. One hundred bright ideas for social entertainment. 3d ed. '02. '03(F7) 16°, 50 c. A. J. Watt.
Lippincott's select novels. D. $1; pap., 50 c. Lippincott.
—Bloomingdale. Mr., Miss and Mrs.
—Stannard. Self-made countess.
Liszt, Franz. Twenty orig. piano compositions; ed. by A: Spanuth. '03(My9) f°, (Musicians' lib.) $2.25; pap., $1.25. Ditson.
Literary landmarks of Oxford. Hutton, L. **$1.20 net. Scribner.
Literary leaders of modern England. Dawson, W: J. $1. Flood & V.
Literary likings. Burton, R: $1.50. Lothrop.
Literary pilgrimages in New England. Bacon, E. M. $2. Silver.
LITERATURE.
Botta. Hdbk. of universal literature. **$2 net. Houghton, M. & Co.
Brandes. Main currents in 19th century literature. v. 2. *$2.75 net. Macmillan.
Brown, N. Critical confessions. $1.50. Philosopher Press.
Burton. Literary likings. $1.50. Lothrop.

LITERATURE.—*Continued.*
De Berard, *ed.* Classic lib. of famous lit. 20 v. subs., per set, $40; $70. Bodleian.
See also Authors;—Authorship;—Books and reading; — Criticism; — Folk lore; — Libraries; — Newspapers; — Readers and speakers; — Rhetoric;—Satire;—Sermons;—Wit and humor;—*also* names of nations and literatures.
Literature and dogma. *See* Arnold, M.
Little books on doctrine. sq. T. *25 c. net. Jennings.
—Young. Our Lord and Master.
Little Boy Blue. Sayles, L. B. 50 c. L. B. Sayles.
Little chaplet for the queen of angels. *60 c. net. Pustet.
Little journeys. *See* George, M. M.
Little Misfit. Starr, E. 25 c. E. A. Van Winkler.
Little Miss Muffet, and other stories. '02. '03(Ja17) 12°, bds., 25 c. McLoughlin.
Little novels by favorite authors. S. 50 c. Macmillan.
—Wister. Philosophy 4.
LITTLE PRINCESS (*Play.*)
Burnett. Dillingham's production of The Little Princess. 10 c. Russell, [Harper.]
Little professor. Cash, I. H. **40 c. net. L. C. Page & Co.
LIVER.
Fitz, *ed.* Diseases of the liver, pancreas and suprarenal capsules. *$5 net; *$6 net. Saunders.
LIVERMORE FAMILY.
Thwing. Livermore family of America. *$7.50 net. W: B. Clarke.
Lives of the haunted. Gottschalck, O. H. v. **$1.40 net. Russell.
Living for the best. McClure, J. G. K. net, 60 c. Revell.
Livingston, E: B. Rule of diffusion and osmotic pressure in plants. '03(Ap25) O. (Decennial pub., 2d ser., v. 8.) **$1.50 net. Univ. of Chic.
Livingston, Mark. Naughty Elizabeth. '03 (My23) il. 12°, (Realistic ser., no. 7.) pap., 25 c. Town Topics.
Lobstein, Paul. Introd. to Protestant dogmatics; fr. orig. Fr. ed., by A. M. Smith. '03(Mr21) 12°, silk, $2. A. M. Smith.
LOCKE'S "ESSAY."
Moore. Existence, meaning and reality in Locke's Essay. *25 c. net. Univ. of Chic.
LOCOMOTIVES.
Bourke. Modern compound locomotives. $2.50. J. Bourke.
Kirkman. How oil is used for fuel on locomotives. $2.50. World R'way.
See also Steam-engine.
Lodge, G: C. Poems, (1899-1902.) '02. '03 (Ja3) O. bds., *$1 net. Cameron.
LOGARITHMS.
Crawley. Tables of logarithms, five-place. 75 c. E. S. Crawley.
Wentworth. Logarithms, metric measures, etc. 25 c. Ginn.
See also Trigonometry.
Lolme, J. L. de, Bridgman, W. H:, *and* Roubaud, E. Cassell's new French dictionary; rev., corr. and enl. by J. Boïlle. '03(Mr14) D. $1.50. Appleton.
Lomai of Lenakel. Paton, F. H. L. **$1.50 net. Revell.
LONDON.
Besant. London in the 18th century. *$7.50 net. Macmillan.
Booth, *and others.* Life and labour of the people in London. 7 v. ea., $2. Macmillan.
Harting. Cath. London missions. *$2 net. Herder.
Lethaby. London before the conquest. *$2.50 net. Macmillan.
Way. Ancient halls of the City Guilds. *$10 net. Lane.
Loney, S. L. Solutions of the examples in the elements of hydrostatics. '03(My23) 12°, *$1.25 net. Macmillan.
Long, A: *See* Parrott, T: M.
Long, Eli H. Text-book of dental materia medica and therapeutics. '03(Ja31) 8°, *$2.50 net. Lea.
Long, W: J. Wood folk at school. '03(My23) il. D. (Wood folk ser., bk. 4.) 50 c. Ginn.
LONG ISLAND.
Wilson. Historic Long Island. $2; $3.50. Berkeley Press.
Longard de Longgarde, *Mme.* *See* Gerard, D.
Longfellow, H: W. Hiawatha the Indian; fr. Song of Hiawatha, by Ella Booher. '03 (My23) il. 12°, 40 c. Educ. Pub.
Longmans' boys' lib.; ed. by G: A. B. Dewar. il. D. $2. Longmans.
—Maxwell. British soldiers in the field.
Longmans' Eng. classics. D. 50 c.; 40 c. Longmans.
—Irving. Oliver Goldsmith.
—Macaulay. Life of Johnson and Essay on Addison.
—Scott. Lady of the lake.
—Tennyson. Gareth and Lynette.
Longmans' Eng. drama ser. il. D. Longmans.
—Euripides; tr. by G. Murray. $2.
Looking back from Beulah. White, *Mrs.* M. A. $1. Pentecostal Union
LOOMS.
See Weaving.
Lord, J: Beacon lights of history. New enl. ed. '03(Mr14) 15 v., il. 12°, $32; ½ mor., $40; ¾ lev., $60. Ja. Clarke.
Lord, *Mrs.* Ma. E. Grandma's yarns. '02. '03(Ja17) il. 12°, 25 c.; pap., 15 c. M. E. Lord.
Lord Leonard the luckless. Norris, W: E: †$1.50. Holt.
LORD'S PRAYER.
Hagen. The Our Father analyzed. 10 c. Benziger.
LORD'S SUPPER.
Brooks. Helps to the Holy Communion. **50 c. net. Dutton.
Frankland. Early eucharist. *$1.50 net. Macmillan.
McLennan. Lord's supper. 5 c. Eaton & M.
Lord's textile manuals. 8°. Guild & L.
—Kastanek. Manual of weave construction. $1.50.
Lost letters from Lesbos. Milburn, L. M. $1.25. Donnelley.
Loti, Pierre, *pseud.* *See* Viaud, L: M. J.
Lougee, Susan C. *See* Sauveur, M. L.
Louisiana. Annot. index of the acts of the legislature, session of 1894. 2d ed.; with supp. by R. H. Marr. '03(Ap25) Q. shp., $8. Hansell.

Louisiana repts., v. 107. '02. '03(Ja17) O. (Nat. reporter system ed.) shp., $8. West Pub.

LOUISIANA.
Gayarré. Hist. of La. 4 v. *$10 net; *$15 net. Hansell.
See also New Orleans.

LOVE.
Le Roux. Business and love. **$1.20 net. Dodd.

Love, passion poems. Griffith, W. S. $1; $5. W. S. Griffith.

Lovell, J: W., *comp.* Martinique, St. Vincent, Guadaloupe, and the Danish West Indies. '02. '03(F7) il. 4°, $1. J: W. Lovell.

Loveman, Rob. The gates of silence. '03 (Ap11) S. 75 c. Knickerbocker Press.

Lover's world. Stockholm, *Mrs.* A. B. $2.25; $2.75. Stockham.

Love's labour's lost. Shakespeare, W: **50 c. net; **75 c. net. Crowell.

Love's old sweet song. Ellwanger, G: H. **$1 net. Dodd.

Lovey Mary. Rice, *Mrs.* A. C. H. †$1. Century Co.

Low, Seth. *See* Woodruff, C. R.

Lowber, Ja. W: Marcrocosmus. '02. '03 (F28) 8°, $1.50. Standard Pub.

Lowrey, Booth. Health, expression and personal magnetism. '02. '03(F7) D. 50 c. B. F. Johnson.

Lowrey, D: J. Private prescriptions and lectures: handbook on diseases of stock. '02. '03(F7) il. 12°, pap., $1. D: J. Lowrey.

Lowrie, Sa. D. David the hero. '03(My9) D. *$1 net. Westminster.

Loyal traitors. **Bridgman, R. L.** *$1 net. J. H. West.

Loyola, *Mother* Ma. Hail! full of grace: thoughts on the rosary. '03(F21) 8°, *$1.35 net. Herder.

Lubbock, Basil. Round the Horn before the mast. '03(Ja24) 8°, *$2 net. Dutton.

Lubbock, *Sir* J:, [*Lord* Avebury.] Short hist. of coins and currency. '03(Ap4) il. 16°, *60 c. net. Dutton.

Lucas, E. V., *and* Graves, C: L. Wisdom while you wait: glories of the Inside completnar Britanniaware. '03(Ap18) sq. O. pap., *25 c. net. Inside-Britt.

Lucas, Thdr. Questions and answers for marine engineers. '02. '03(Mr14) il. 12°, $2. Audel.

Ludlow, Lorin, [*pseud.* for Ja. L: Daymude.] Hear then the verdict, and other poems. '02. '03(Mr14) il. S $1. Morning Star.

Ludy, Rob. B. Answers to questions prescribed by medical state boards. '03(My23) 8°, *$3.50 net. McVey.

Luigi Amedeo *of Savoy*. *See* Abruzzi, *Duke of the.*

LUNGS.
See Consumption.

LUTHERAN CHURCH.
See Ministers (*of the Gospel*).

LYFORD, Francis.
Welch. Francis Lyford. $1. Essex Inst.

Lyman, Olin L. Trail of the grand seigneur. '03(Ap4) il. D. †$1.50. New Amsterdam.

Lynch, Lawrence L., *pseud.* *See* Van Deventer, E. M.

Lyndon, Lamar. Storage battery engineering. '03(Ap4) il. O. $3. McGraw.

Lynn, *Mrs.* Emma L. Excell-. Philosophy of divine healing. '03(F21) 2 v., O. ea., $5; pap., ea., $3.50. E. L. E. Lynn.

Lyrics of love and laughter. Dunbar, P. L. **$1 net. Dodd.

Lysis. *See* Plato.

M., A. C. Reflections of a lonely man. '03 (My23) sq. S. **$1 net. McClurg.

M., J. P., *pseud.* *See* Mowbray, J. P.

Mabinogion (The); tr. by Lady C. Guest. '03(Mr14) 16°, (Temple classics.) 50 c.; flex. leath., 75 c. Macmillan.

McAdam, Lucius. Monographs of missions. '02. '03(F7) O. 50 c. Case.

McAlilly, Alice. Terra Cotta. '03(F14) D. $1. Jennings.

McAlister, S: A., Ayme, L: A., *and others.* Martinique flood of fire and burning rain: Pelee and La Soufrierre. '02. '03(F14) il. 8°, $1.50. Ziegler.

McAllister, C. A. Professor on shipboard. '03(Ap25) 12°, $1. Marine Engineering.

Macaria. Wilson, *Mrs.* A. J. $1. Burt.

Macaulay, T: B., *Lord.* Lays of ancient Rome. '03(Mr28) 16°, (Temple classics.) 50 c.; leath., 75 c. Macmillan.

Macaulay, T: B., *Lord.* Life of Johnson and Essay on Addison; ed. by H. G. Buehler and J. G. Crosswell. '03(Mr28) D. (Eng. classics.) 50 c. Longmans.

Macbeth. *See* Shakespeare, W:

MCBURNEY, Rob. R.
Doggett. Life of Rob. R. McBurney. $2. F. M. Barton.

McCabe, Jos. St. Augustine and his age. '03 (Ja17) O. bds., **$2 net. Putnam.

McCaleb, Walter F. Aaron Burr conspiracy. '03(My16) O. **$2.50 net. Dodd.

McCall, Sidney. Truth Dexter. New popular ed. '03(Ap18) 12°, †75 c. Little, B. & Co.

McCarthy, J. British political portraits. '03 (Ap4) O. **$1.50 net. Outlook.

McCarthy, J. H. Marjorie. '03(Ap18) il. D. †$1.50. Russell [Harper.]

McChesney, Dora G. Cornet Strong of Ireton's Horse. '03(Mr28) il. D. †$1.50. Lane.

McClure, Ja. G. K. Living for the best. '03 (My23) 12°, *60 c. net. Revell.

McCoid, M. A. John Williamson of Hardscrabble. '02. '03(Ap25) 12°, $1.50. Donohue.

MacColl, Malcolm. Education question and the Liberal party. '02. '03(F7) O. $1. Longmans.

McConaughy, J. E. Capital for working boys. '03(My23) 12°, (Young Am. lib.) 50 c. Hurst.

McCook, H: C. Tenants of an old farm. Rev. ed. '02. '03(Ja3) il. D. **$1.20 net. Jacobs.

McCorkle, Lutie A. Old time stories of the old North state. '03(F21) il. S. 35 c. Heath.

McCulloch, Hugh. Written in Florence. '03 (F28) 12°, **$1.25 net. Little, B. & Co.

McCutcheon, J: T. Cartoons. '03(My23) f°, bds., **$1.25 net. McClurg.

MacDonald, Arth. Hearing on the bill (H. R. 14798) to establish laby. for study of the criminal, pauper, and defective classes; with bibliog. '02. '03(My2) O. pap., n. p. Gov. Pr.

MacDonald, Arth. Statistics of crime: with bibliography. '03(My16) O. pap., n. p. Gov. Pr.

MacDonald, Cora M. Study of Browning's Saul. '02. '03(F28) D. bds., *50 c. net. Revell.

Macdonald, Duncan B. Development of Muslim theology, jurisprudence and constitutional theory. '03(Mr28) O. (Semitic ser., no. 9.) **$1.25 net. Scribner.

MacDonald, J: A. Successful advertising, how to accomplish it. '02. '03(F7) O. $2. Lincoln.

MACDONALD EXPEDITION.
See Uganda.

MACEDONIA.
Abbott. Tale of a tour in Macedonia. *$5 net. Longmans.

McFadyen, J: E. O. T. criticism and the Christian church. '03(My23) O. **$1.50 net. Scribner.

MacGerald, Willis, *ed.* Practical farming and gardening. '02. '03(Ja10) il. 12°, $2. Rand, McN. & Co.

McGlashan, C. F. Hist. of the Donner party: tragedy of the Sierra. 7th ed. '02. '03 (Mr21) il. D. pap., 50 c. C. F. McGlashan.

MacGrath, Harold. The grey cloak. '03 (My9) il. D. †$1.50. Bobbs-M.

McGrath, J: J. Surgical anatomy and operative surgery. '02. '03(Ja17) il. *$4 net; hf. rus., *$5 net. Davis.

McGuirk, Emma. In the world's realm. '02. '03(F28) 12°, $1. E. McGuirk.

MACHINE TOOL.
Day. Requirements of machine tool operation with ref. to motor drive. 27 c. N. Y. Elec.

MACHINERY.
Durley. Kinematics of machines. $4. Wiley.
Jones. Machine design. pt. 1. $1.50. Wiley.
Meyer. Steam power plants. $2. Engineering Record.
Taggart. Cotton machinery sketches. *60 c. net. Macmillan.
Van Dervoort. Modern machine shop tools. $4. Henley.

MACHINISTS.
Rogers. Progressive machinist. $2. Audel.

McHugh, H., [*pseud.* for G: V. Hobart.] Back to the woods. '03(F14) il. nar. S. 75 c. G: W. Dillingham.

Mack, W:, *and* Nash, H. P., *eds.* Cyclopedia of law and procedure; annual annots. v. 1-4. '02. '03(Ja17); v. 6 (My9) O. shp., ea., $6. Am. Law Bk.

Mackaye, Percy. The Canterbury pilgrims. '03(Ap4) D. $1.25. Macmillan.

Mackie, Pauline B., [*Mrs.* Herb. M. Hopkins.] The voice in the desert. '03(Ap18) D. †$1.50. McClure, P.

McKinney, W: M., *comp.* *See* United States. Fed. statutes.

Mackrow, Clement. Naval architects' and shipbuilders' pocket-book of formulæ, rules and tables; and marine engineers' and surveyors' handy bk. 8th ed., rev. and enl. '02. '03(Mr14) il. 16°, limp leath., **$5 net. Van Nostrand.

Maclaren, Ian, *pseud.* *See* Watson, J:

Maclean, Magnus. Literature of the Celts. '03(Mr14) 8°, *$2.50 net. Scribner.

Maclean, Norman. Dwellers in the mist. '03 (Mr14) D. †$1.25. Revell.

McLellan, Hugh D. Hist. of Gorham, Me.; comp. and ed. by K. B. Lewis. '03(Ap4) il. 12°, $5. Smith & S.

McLennan, W: E. The Lord's supper. '03 (Mr14) T. pap., 5 c. Eaton & M.

McLeod, Malcolm Ja. Earthly discords and how to heal them. '03(My23) 12°, *75 c. net. Revell.

MacManus, Seumas. Lad of the O'Friels. '03(Mr28) D. †$1.50. McClure, P.

Macmillan, Hugh. Deeper teachings of plant life. '03(Ja3) D. **$1.20 net. Whittaker.

Macmillan, Hugh. The Riviera. 3d ed. '02. '03(My23) il. Q. *$3.75 net. Wessels.

Macmillan's elem. classics. 16°, *40 c. net. Macmillan.
—Curtius. bk. 7.
—Nepos. v. 2.

Macmillan's Eng. classics. 12°, *60 c. net. Macmillan.
—Chaucer. Canterbury tales.
—Palgrave. Golden treasury. bk. 3.
—Thackeray. Henry Esmond.

Macmillan's globe geography readers. 12°, *40 c. net. Macmillan.
—Murché. Globe geog. reader (introductory.)—(Junior.)

Macmillan's handbooks of great masters in painting and sculpture. il. 12°, *$1.75 net. Macmillan.
—Staley. Watteau and his school.
—Streeter. Botticelli.

Macmillan's il. pocket classics. 12°, 80 c.; leath., $1.25. Macmillan.
—Hughes. Tom Brown's school days.
—Kingsley. Water babies.
—Tristram. Coaching days and coaching ways.

Macmillan's lib. of Eng. classics. 8°, $1.50. Macmillan.
—Hazlitt. Characters of Shakespeare's plays.

Macmillan's miniature ser. 16°, 75 c. Macmillan.
—Arnold. Poetry and Eng. literature.

Macmillan's pocket Am. classics. 16°, *25 c. net. Macmillan.
—Brown. Epoch-making papers in U. S.

Macmillan's pocket Eng. classics. 24°, *25 c. net. Macmillan.
—Browning, *Mrs.*, Selection.
—Woolman. Journal.

Macmillan's rural science ser. 12°, net. Macmillan.
—Roberts. Farmer's business handbk. **$1.

Macmillan's Temple classics. 16°, 50 c.; flex. leath., 75 c. Macmillan.
—Crabbe. The borough.
—Mabinogion.
—Macaulay. Lays of anc. Rome.

Macmillan's Temple classics for young people. il. 16°, 50 c.; leath., 80 c. Macmillan.
—Arblay. Evelina. 2 v.
—Bault. Heroes of the Norselands.
—Hodgson. Rama and the monkeys.
—Hughes. Tom Brown's school days.

McMurry, C: A. Elements of general method. New ed., rev. and enl. '03(F7) 12°, **90 c. net. Macmillan.

McMurry, C: A. Special method in the reading of Eng. classics. '03(F21) 12°, **75 c. net. Macmillan.

McMurry, C: A. *and* F. M. Method of the recitation. '03(F21) 12°, **90 c. net. Macmillan.

Macneal, C: B. Pointers; calculations explained, useful knowledge gleaned. '02. '03(Ja10) 16°, bds., 25 c. C: B. Macneal.

McNeill, Angus. The egregious English. '03 (Ja17) D. **$1.25 net. Putnam.

Macphie, J. P. Homeland of the Bible. '03 (Mr21) il. 12°, **$1.25 net. Revell.

Madame Thérèse. Erckmann, É. †$1; †50 c. Burt.

Madden, W. Discourses on priesthood; with panegyric of St. Patrick; ed. by F. Girardey. '03(Ap4) 8°, *50 c. net. Herder.

Mlle. de la Seiglière. Sandeau, L. S. J. $5-$50. Appleton.

Madison, Ja. Writings; ed. by G. Hunt. vs. 2, 3. Letterpress ed. '03(Ap4) O. hf. leath., subs., per v., **$5 net. Putnam.

MADISON, Ja.

Hunt. Life of Ja. Madison **$2.50 net. Doubleday, P.

Magic scissors. Pelletreau, E. M. $1. Abbey Press.

MAGNETISM.

See Electricity;—Personality.

Mahabharata. Nala and Damayanti; out of the Sanskrit, by A. Rudolph. '02. '03(F21) D. bds., $1. Kirgate Press.

Mahoney million. Townsend, C: $1.25. New Amsterdam.

Mail order business. Lee, J. $1. Swett.

Main currents in 19th century literature. *See* Brandes, G. M. C.

MAINE.

Burt. Camp fires in the wilderness. $1. Nat. Sportsman.

Owen, *comp*. Biog. sketches of members of Senate, House of Rep. and Executive Council. 15 c. H. Owen.

See also Gorham.

MAIZE.

See Corn.

Major's niece. Brugière, S. V. $1.25. Abbey Press.

Makers of British art; ed. by J. Manson. sq. 8°, *$1.25 net. Scribner.

—Maxwell. George Romney.

Making of our middle schools. Brown, E. E. $3. Longmans.

Male quartet. Stebbins, G: C. 45 c. Biglow.

Malloy, Cath. *See* Carter, M. D.

MAN.

Leadbeater. Man visible and invisible. *$2.50 net. Lane.

Rhoads. Man and his Creator. 50 c. Abbey Press.

Roberts. Divinity and man. **$1.75 net. Putnam.

See also Anthropometry.

Man from the west. Proudfit, J. R. 50 c. Ogilvie.

Man of destiny. Staples, E. L. $1; $2; 75 c. Lincoln Pub.

Man of feeling. *See* Addison, J.

Manchester, *Earl of*. *See* Montagu, *Sir* H:

Maneval, Solomon H. Prohibition of intoxicating liquors the enemy of church and state. '03(Ap11) D. $1.50; seal, $2. Empire.

Mann, C: R. Manual of advanced optics. '02. '03(Mr28) 12°, $2. Scott, F. & Co.

Mann, Clyde A. Clover and thistle. '02. '03 (F21) 16°, bds., $1. Blue Sky Press.

Mann, J. S., *ed*. *See* Traill, H: D., *ed*.

Mannerings (The). Brown, A. †$1.50. Houghton, M. & Co.

MANUAL TRAINING.

Chamberlain, *comp*. Bibliog. of the manual arts. 75 c. Flanagan.

Hammel. Cardboard construction.—Knife work. 2 v.—Paper folding. per v., ea., 20 c. B. F. Johnson.

Miller. Teacher's hdbk. of manual training metal work. $1. Macmillan.

Man's greatest discovery. Brown, H: H. 25 c. Now Co.

Man's place in the cosmos. Seth, A. *$1.50 net. Scribner.

Manton, Wa. P. Epitome of obstetrics. '03 (Ja31) il. 12°, *$1 net. Lea.

MANUFACTURES.

See Factories;—Labor and laboring classes;—Textile fabrics;—Useful arts;—Woodwork.

MANUSCRIPTS.

Williams. Manuscripts, inscriptions and muniments. Portfolio 1. subs. (App. to pubs. for price.) Merrill & B.

See also Papyri.

Many adventures of Foxy Grandpa. Schultze, C. E. $1. Foxy Grandpa.

Mapes, Ella S. Because of power. '03(My23) il. D. †$1.50. G. W. Dillingham.

MAPS.

Heffron. Lessons in chalk modeling. $1. Educ. Pub.

Marbut, Curtis F. Evolution of the northern part of the lowlands of southeastern Missouri. '02. '03(Ja17) 8°, (Univ. of Mo. studies, v. 1, no. 3.) pap., $1.25. Univ. of Mo.

March, Fs. A. Thesaurus dictionary of the Eng. language. '02. '03(Ja10) il. 4°, $15. Hist. Pub. Co.

Marcrocosmus. Lowber, Ja. W: $1.50. Standard Pub.

Margaret's misadventure. Van Westrum, A. S. 25 c. Town Topics.

Maria Stuart. Schiller, J. C. F. v. 70 c. Scott, F. & Co.

Marianela. *See* Galdós, B. P.

MARIETTA, O.

Summers. Hist. of Marietta. $2. Leader.

MARINE ENGINEERING.

Lucas. Questions and answers for marine engineers. $2. Audel.

Seaton *and* Rounthwaite. Marine engineering rules and tables. $3. Van Nostrand.

See also Naval art and science.

MARINE ZOOLOGY.

See Mollusks.

Marjorie. McCarthy, J. H. †$1.50. Russell [Harper.]

Marks, Jeannette A. Outline of Eng. literature. 2d ed., rev. and corr. '03(Mr28) O. pap., 75 c. J. A. Marks.

Marlitt, E., *pseud*. *See* John, E.

MARQUETTE, *Father*.

Hedges. Father Marquette. *$1 net. Christ. Pr. Ass'n Pub. Co.

Marr, Rob. H., *rep*. *See* Louisiana. Annot. index.

Marriage for love. *See* Halévy, L.

MARSHALL, John.
Brown, N. Critical confessions and John Marshall and his times. $1.50. Philosopher Press.
Dillon, *ed.* John Marshall. 3 v. *$9 net. Callaghan.

Marshall, S. M. *See* Spangler, H. W.

Marshall, Sidney J: The King of Kor: cont. of "She," of H. R. Haggard. '03(My23) D. $1.25. S. J: Marshall.

Marston, E:, ["Amateur Angler."] Dove Dale revisited. Lim. il. ed. '02. '03(Ja10) 12°, Van Gelder hand-made pap., *$2 net. Scribner.

Martial, [Martialus Marcus Valerius.] Epigramatta selecta. Secundum recognitionem, W. M. Lindsay. '03(Ap4) D. flex. cl., 90 c. Oxford Univ.

Martindale, J. B. Am. law directory, 1903. '03(F14) O. shp., subs., $15.50. J. B. Martindale.

MARTINIQUE.
Heilprin. Mont Pelée and tragedy of Martinique. **$3 net. Lippincott.
McAlister, *and others.* Martinique flood of fire and burning rain. $1.50. Ziegler.

Marty. Stannard, *Mrs.* H. E. V. †$1.25. Lippincott.

Marvellous memory methods. Moore, G. B. $1.50; $1. Self-Culture.

MARY, *Virgin.*
Browne. Girlhood of Our Lady. $1. Cathedral Lib.
Catholic Church. Manual of the sodality of the blessed Virgin Mary. *75 c. net. Murphy.
Raycroft. Little chaplet for the queen of angels; meditations for May. *60 c. net. Pustet.

Mary North. Meyer, L. R. $1.50. Revell.

MARY WASHINGTON ASSOC.
Hetzel. Building of a monument: hist. of the Mary Washington associations and their work. $1. Wickersham.

Maryland. *Ct. of appeals.* Repts. (Brantly.) v. 95. '03(My9) O. shp., $5. Baughman.

Maryland. *Ct. of appeals.* Repts. v. 67-69 '02. '03(F14); v. 70 (Mr14); v. 71 (Ap11); v. 72 (Ap25) O. shp., ea., $4. Curlander.

MARYLAND.
Alsop. Character of the province of Md. $2. Burrows.
Hall. The Lords Baltimore and the Md. palatinate. *$1.25 net. Murphy.

Mason, Abbie D. Dawn of the new era. '03 (Mr28) D. 75 c. J. H. West.

Mason, Alfr. E: W. Miranda of the balcony. New ed. '03(Ap18) 12°, †$1.50. Macmillan.

Massachusetts bankruptcies. '03(Ap25) O. $1. Review and Record.

Massachusetts. Powers, duties and liabilities of towns and town officers. 2d ed., rev. and enl. (W: H. Buchanan.) '03(My16) O. shp., $4.50. Little, B. & Co.

Massachusetts. *Probate cts.* Practice in proceedings; by W: L. Smith. 6th ed., rev. by J: E. Abbott. '03(F28) 8°, shp., *$4 net. Little, B. & Co.

Massachusetts. Probate laws, with notes of decisions, by W: E. Fuller. 2d ed. '03 (Ap4) O. shp., $6. G: B. Reed.

Massachusetts. *Supreme judicial ct.* Repts. v. 180. '02. '03(Ja24); v. 181 (Ap25) O. shp., ea., **$2 net. Little, B. & Co.

MASSACHUSETTS.
Buchanan. Mass. town officer. **$4 net. Little, B. & Co.
Ford, *ed.* Journals of House of Representatives of Province of Mass. Bay, 1715. $7. Littlefield.
See also Hampden Co.;—Lee;—Newbury;—North Adams;—Northampton;—Rutland.

MASSAGE.
Nström. Chronic headache in its treatment by massage. $1. Stechert.

Masse, H. J. L. J. Mont St. Michel. '03 (F7) il. 12°, (Bell's hdbks. to continental churches.) $1. Macmillan.

Master of Warlock. Eggleston, G: C. †$1.50. Lothrop.

MATERIA MEDICA.
Culbreth. Materia medica and pharmacology. *$4.75 net. Lea.
Fyfe. Essentials of mod. materia medica and therapeutics. $2. Scudder.
Groff. Materia medica for nurses. $1.25. Blakiston.
See also Drugs;—Pharmacy.

MATHEMATICS.
Easton. Constructive devel. of group theory. 75 c. Ginn.
Groat. Introd. to the summation of differences of a function. *$1 net. H. W. Wilson.
Harvey. Ready reckoner. 40 c.; 50 c. R. F. Harrison.
Macneal. Pointers; calculations explained. 25 c. C: B. Macneal.
See also Algebra;—Arithmetic; — Engineering;—Equations; — Geometry; — Logarithms; — Mechanics;—Trigonometry.

Mathews, Jos. McD. How to succeed in the practice of medicine. '02. '03(Ja31) il. 8°, $2. Morton.

MATTER.
Profeit. Creation of matter. *$1 net. Scribner.
See also Physics.

Matter of sentiment. Stannard, *Mrs.* H. E. V. †$1; 50 c. Burt.

MATTHEW, *St.*
See Bible.

MATTOON, Ebenezer and Mary.
Walker. Mary Mattoon and her hero of the Revolution. 50 c. A. M. Walker.

Mauclair, Camille. French impressionists. '03(F28) il. 16°, (Pop. lib. of art.) *75 c. net; leath., *$1 net. Dutton.

MAUNDY THURSDAY.
See Holy week.

Maupassant, Guy de. Pierre and Jean; fr. the Fr. by C. Bell; critical introd. by the Earl of Crewe. '02. '03(Ja31) 12°, (Century of Fr. romance, Parisian ed.) Parisian ed., per v., $5; Versailles ed., $10; Grand format ed., $25; Grand Prix ed., $50. Appleton.

Mawson, Agnes. Winnowings for Lincoln's birthday. '03(F14) S. pap., 15 c. W: B. Harison.

Maxwell, *Sir* Herb. E. British soldiers in the field. '02. '03(F7) il. D. (Boys' lib.) $2. Longmans.

Maxwell, *Sir* Herb. E. George Romney. '02. '03(Ja10) il. 8°, (Makers of British art.) *$1.25 net. Scribner.

MAY.
See Mary, *Virgin.*

Mayer, Alfr. G. The Atlantic palolo. '03 (F7) 8°, (Brooklyn Inst. of Arts and Sciences, bull., v. 1, no. 3.) pap., *25 c. net. Macmillan.

Maynard, *Mrs.* Mila T. Walt Whitman, the poet of the wider selfhood. '03(Ja17) D. hf. cl., $1. Kerr.

Mead, Elwood. Irrigation institutions. '03 (F7) 12°, (Citizens' lib.) *$1.25 net. Macmillan.

Meade, E: S. Trust finance. '03(My2) D. **$1.25 net. Appleton.

Meaning of pictures. Van Dyke, J: C: **$1 net. Scribner.

MECHANICAL DRAWING.
Jamison. Elements of mechanical drawing; course in applied desc. geometry. $1.50. A. P. Jamison.

MECHANICS.
Haswell. Pocket-bk. of tables, etc., pertaining to mechanics, mathematics and physics. $4. Harper.
Reynolds. Papers on mechanical and phys. subjects. v. 3. *$3.50 net. Macmillan.
Sanborn. Mechanics-problems. $1.50. Engineering News.
See also Engineering;—Machinery;—Statics.

MECHANICS' LIENS.
Kansas *and* Oklahoma. Laws with ref. to mechanics' liens. $1. Times Pr.

Mechem, Floyd R. Outlines of the law of agency. 2d ed. '03(Mr14) O. $2. Callaghan.

MECKLENBURG Co., N. C.
Alexander. Hist. of Mecklenburg Co. $2. J: B. Alexander.

Mediæval India. Poole, S. L-. **$1.35 net; $1.60 net. Putnam.

Mediæval stories. Schuck, —. *$1.75 net. Scribner.

MEDICAL ELECTRICITY.
Smith. Electro-therapeutist: treatment of stricture, prostatitus, [etc.] $2; $3. E. W. Smith.

MEDICAL JURISPRUDENCE.
Chapman. Medical jurisprudence and toxicology. *$1.75 net. Saunders.
Rosenberg *and* Aronstam. Sociologic studies of a medico-legal nature. $1. Engelhard.
See also Poisons;—Suicide.

Medical missions. Purington, L. C. *10 c. net. Revell.

Medical News pocket formulary; ed. by E: Q. Thornton. 5th ed., rev. '03(Ap25) 16°, leath. tucks, *$1.50 net. Lea.

Medical practitioners' lib. 8°. Wood.
—Einhorn. Diseases of the stomach. *$3.50 net.

Medical Record visiting list for 1903. '02. '03(Ja3) 12°, $1.50; $1.25. Wood.

MEDICINE.
American year-book of medicine and surgery. 2 v. ea., *$3 net; $3.75 net. Saunders.
Cox. Practical paragraphs for patients and physicians. $1.25. J. A. Cox.
International medical annual. *$3 net. Treat.
Ludy. Answers to questions by med. state boards. *$3.50 net. McVey.

MEDICINE.—*Continued.*
Mathews. How to succeed in the practice of medicine. $2. Morton.
Medical News pocket formulary. *$1.50 net. Lea.
Medical Record visiting list for 1903. $1.25; $1.50. Wood.
Osler. Principles and practice of medicine. subs., *$5.50 net; *$6.50 net; *$7 net. Appleton.
Peterson *and* Haines, *eds.* Legal medicine and toxicology. v. 1. *$5 net; *$6 net. Saunders.
Sajous. Internal secretions and principles of medicine. v. 1. $6; $7. Davis.
Stedman. Supp. to Twentieth century practice. $5; $6; $7.50. Wood.
Wainwright. Syllabus of new remedies and therapeutic measures. $1. Engelhard.
See also Anatomy; — Anesthesia; — Diagnosis;—Histology;—Homeopathy;—Hygiene; — Materia medica.

Meditations for the passion season. *See* Dieffenbach, G: C.

Meeker, Nellie J., ["Jane Valentine."] In the market place. '02. '03(Ja10) D. $1.50. Abbey Press.

Memorabilia. Xenophon. $1.40. Ginn.

Memorable places among the holy hills. Stewart, R. L. **$1 net. Revell.

Memories and portraits. Stevenson, R. L: $1.25. Turner.

MEMORY.
Moore. Marvellous memory methods. $1.50; $1. Self-Culture.

Mendenhall, Harlan G. Presbyterianism in Perth Amboy, N. J. '03(Mr28) il. 8°, $1; pap., 50 c. H. G. Mendenhall.

Mendes, I: P. First lessons in Hebrew. '02. '03(F14) 16°, pap., 20 c. I: P. Mendes.

MENTAL SUGGESTION.
See Hypnotism.

Meredith, G: Novels. Uniform pocket ed. '02(Mr14) 15 v., 16°, ea., *75 c. net. Scribner.

Mérimée, Prosper. Colomba; ed. by A. Schinz. '03(Ap4) S. (Internat. modern lang. ser.) 40 c. Ginn.

Merriam, C. E: American political theories. '03(Mr14) 12°. **$1.50 net. Macmillan.

Merrill, Ja. A. Studies in zoology. '02. '03 (Ja3) D. 75 c. Am. Bk.

Merry del Val. Raphael. Truth of papal claims. '03(F21) 8°, *$1 net. Herder.

Merton, Madge, *pseud.* Confessions of a chorus girl. '03(Ap25) il. S. †75 c. Grafton Press.

Merwin, S: *See* Webster, H: K.

Meschler, M. Gift of Pentecost; fr. the Germ. by Lady A. Kerr. '03(My9) 8°, *$1.60 net. Herder.

MESMERISM.
See Hypnotism.

Message and melody. Burton, R: **$1 net. Lothrop.

Message from above. Quinius, A. 3 c. J: G. Quinius.

METABOLISM.
Noorden. Pathology of disorders of metabolism and nutrition. 3 pts. pt. 1, 60 c.; pt. 2, $1; pt. 3, 50 c. Treat.

METALS AND METALLURGY.
Ohly. Anal. detection and commercial value of the rare metals. $3. Indust. Pr.
See also Copper;—Iron;—Steel;—Zinc.

METAPHYSICS.
Hayward. Rebuttal of spiritism, *et al.* $1.50. Eckler.
Method of the recitation. McMurry, C: A. **90 c. net. Macmillan.
METHODIST EPISCOPAL CHURCH.
Adams. Cyclo. of African Methodism in Mississippi. $1.10. R. A. Adams.
Spencer. Blue flower of Methodism. *25 c. net. Jennings.
See also Woman's Home Miss. Soc.
METRIC SYSTEM.
See Logarithms.
MEXICO.
Morris. Tour in Mexico. $2. Abbey Press.
MEXICO (City).
Barrett. Modern Mexico's stand. guide to city of Mexico. 50 c. Modern Mexico.
Meyer, Hans. Determination of radicles in carbon compounds. 2d ed., rewritten. '03 (Ap18) 12°, $1. Wiley.
Meyer, H: C., *jr.* Steam power plants: their design and construction. '03(F7) O. (Engineering Record ser.) $2. McGraw.
Meyer, Lucy R. Mary North. '03(Mr21) 12°, $1.50. Revell.
Meyer, Max. Contributions to a psycholog. theory of music. '01. '03(Ja17) 8°, (Univ. of Mo. studies, v. 1, no. 1.) pap., 75 c. Univ. of Mo.
Meyer, Rudolph J. First lessons in the science of the saints. '02. '03(Ja3) D. $1; $1.25. Herder.
Michener, Amanda P. Napthali. '03(F21) 12°, $1. A. P. Michener.
Michener, Fannie L. Prose and poetical works. '03(F21) 12°, $2. A. P. Michener.
Michie, T: J., *ed.* Banking cases, annot. v. 4. '02. '03(Ja17) O. shp., $5. Michie.
Michie, T: J., *ed.* Municipal corporation cases, annot. v. 8. '03(F14) O. shp., $5. Michie.
Michie, T: J., *ed.* *See also* Railroad repts.—Virginia. *Sup. ct. of appeals.* Repts.
Michigan. Briefs and notes on the statutes and decisions. v. 3. (Albert Trask.) '02. (My16) S. skiver, $3. Seaman & Peters.
Michigan. *Supreme ct.* Repts. v. 128. '02. '03(Mr14) O. shp., $3.50. Callaghan.
MICROBES.
See Bacteria.
Middle-aged love stories. Daskam, J. D. †$1.25. Scribner.
MIDDLE EUROPEAN TARIFF-UNION.
Fisk. Continental opinion regarding a proposed middle European tariff-union. 30 c. Johns Hopkins.
Midsummer madness. Cameron, *Mrs.* E. S. L. †$1; 50 c. Burt.
Midsummer night's dream. *See* Shakespeare, W:
MIDWIFERY.
Garrigues. Science and art of obstetrics. $5; $6. Lippincott.
Manton. Epitome of obstetrics. *$1 net. Lea.
Tuley. Obstetrical nursing. $1. Engelhard.
Mielziner, M. Introd. to the Talmud. 2d rev. ed. '03(Ja3) O. **$2 net. Funk.
Might is right. Redbeard, R. $1.50; 50 c. Mueller.
Milburn, Lucy McD. Lost letters from Lesbos. '02. '03(Ap11) D. bds., $1.25. Donnelley.
Miles, Eustace H. Avenues to health. '03 (Ap4) 12°, *$1.50 net. Dutton.
Miles, Eustace H. Racquets, tennis, and squash. '03(Ja17) il. D. *$1.60 net. Appleton.
Miles, Eustace H. *See also* Benson, E: F.
MILITARY ART AND SCIENCE.
Beach. Military map-reading, field, outpost and road sketching. 75 c. Hudson-K.
Sargent. Suggestions to young officers. 75 c. Hudson-K.
See also Fortification;—War.
Military hist. of Waterville, Me. Bangs, I: S. gratis. Kennebec Journ.
Military map-reading. Beach, W: D. 75 c. Hudson-K.
MILLAIS, *Sir* J: E.
Baldry. Sir John Everett Millais. 50 c.; $1. Macmillan.
Millard, Bailey. Songs of the press, and other adventures in verse. '02. '03(My9) 12°, bds., *75 c. net. Elder.
MILLENNIUM.
Fisher. That day of days. $1.50. L. J. Fisher.
See also Future life;—Jesus Christ;—Second advent.
Miller, A. L., *rep.* *See* Washington. *Sup. ct.* Digest.
Miller, Alice D. Modern obstacle. '03(My9) D. †$1.50. Scribner.
Miller, C: C. Forty years among the bees. '03(Ap11) il. D. $1. G: W. York.
Miller, Fk. W:, *and* Foerste, A: F: Elem. physics. '03(Ap4) il. 12°, *$1.25 net. Scribner.
Miller, *Mrs.* Ht. M., ["Olive Thorne Miller."] True bird stories from my note-books. '03 (My2) il. D. **$1 net. Houghton, M. & Co.
Miller, J. S. Teacher's handbook of manual training metal work. '03(Ap25) il. 12°, $1. Macmillan.
Miller, Olive Thorne, *pseud.* *See* Miller, *Mrs.* H. M.
Miller, W: O., *ed.* Pennsylvania's verse. '02. '03(Ap4) 12°, **$1.25 net. Lippincott.
MILLET, Jean François.
Corot and Millet. $2. Lane.
Rolland. Millet. *75 c. net; *$1 net. Dutton.
Staley. Jean François Millet. $1. Macmillan.
Millet's Oriental ser. 8°. Millet.
—Brinkley. China. v. 3. 4. ea., $50.
Millin, G: F. The village problem. '03 (Mr14) 12°. (Social sci. ser.) $1. Scribner.
Millionaire households. Carter, M. E. **$1.40 net. Appleton.
Mills, E: C. Modern business penmanship. '03(My23) il. nar. O. 30 c. Am. Bk.
Milman, Helen, [*Mrs.* Caldwell Crofton.] My kalendar of country delights. '03(My2) il. D. **$1.25 net. Lane.
Milne, W: J. Advanced algebra. '02. '03 (Ja3) D. hf. mor., $1.50. Am. Bk.
Milton, J: *See* Nova Solyma.
MIND.
Adams. Gates to the college of mind. $1.25. Donohue.

MIND.—*Continued.*
Baldwin. Story of the mind. **35 c. net. Appleton.
Taylor. Objective and subjective mind. *35 c. net. Justitia.
Wood. Studies in the thought world; prac. mind art. $1.25. Lee & S.
See also **Psychology.**
MIND AND BODY.
Boardman. Ethics of the body. **$1 net. Lippincott.
Galton. Life hist. album: tables and charts. $2. Macmillan.
Hudson. Law of mental medicine. **$1.20 net. Macmillan.
Strong. Why the mind has a body. **$2.50 net. Macmillan.
Miner, G. W. *See* Moore, J: H.
Miner, Luella. Two heroes of Cathay. '03 (Mr21) il. 16°, **$1 net. Revell.
MINERALOGY.
Brush. Determinative mineralogy. $4. Wiley.
Tillman. Minerals and rocks. $2. Wiley.
MINES AND MINING.
See Coal;—Engineering;—Mineralogy.
MINISTERS (*of the Gospel*).
Gerberding. The Lutheran pastor. *$2.50 net. G: H: Gerberding.
See also **Holy orders.**
Minna von Barnhelm. Lessing, G. E. *50 c. net. Appleton.
Minnesota. Digest of the law of procedure, with forms, by M. B. Dunnell. '03(F21) O. shp, $9. West Pub.
Minnesota. *Supreme ct.* Repts. v. 86. (Wenzell.) '03(Mr14) O. shp., $2.75. Dufresne.
Minor moralist. Bell, *Mrs.* H. *$1.60 net. Longmans.
Minot, C: S. Lab'y text-bk. of embryology. '03(Ap25) il. 8°, *$4.50 net. Blakiston.
MINSTREL SHOW.
Courtright. Complete minstrel guide. 25 c. Dramatic.
Miranda of the balcony. Mason, A. E: W. †$1.50. Macmillan.
Misérables. Hugo, V. 80 c. Heath.
MISSIONS AND MISSIONARIES.
Beach. Geog. and atlas of Protestant missions. 2 v. $4. Student Vol.
Carroll. Genesis of Am. anti-missionism. $1. Bapt. Bk.
Centennial of home missions, (1802-1902.) **$1 net. Presb. Bd.
Clark. Leavening the nation: Am. home missions. **$1.25 net. Baker & T.
Everts. One purpose true. [Sketches of missionaries.] 25 c. Am. Bapt.
Fahs, *and others.* The open door. *$1 net. Eaton & M.
Harting. Catholic London missions. *$2 net. Herder.
Jones. India's problem: Krishna or Christ. **$1.50 net. Revell.
Laughlin. How missions pay. 35 c. Cumberland.
McAdam. Monographs of missions. 50 c. Case.
Paton. Lomai of Lenakel. **$1.50 net. Revell.
Purington. Medical missions. *10 c. net. Univ. Pub. Ho.
Mississippi. *Supreme ct.* Repts. v. 80. '03 (Mr28) O. shp., $4. Marshall.
MISSISSIPPI (*River.*)
Hedges. Father Marquette. *$1 net. Chr. Press.
MISSISSIPPI (*State.*)
Adams. Cyclo. of African Methodism in Miss. $1.10. R. A. Adams.
Missouri. Laws rel. to private corporations other than railroad and insurance; instructions, with forms, by M. F. Watts; rev. and annot. by W. W. Herron. '03(My2) O. shp., $4. F. H. Thomas.
Missouri. *St. Louis and Kansas City cts. of appeals.* Cases. v. 93. '02. '03(Ja31); v. 94 (Mr14) O. shp., ea., $5. Stephens.
Missouri. *Supreme ct.* Repts. (Rader.) v. 169. '03(Ap25) O. shp., $4. Stephens.
MISSOURI.
Marbut. Evolution of S. E. Missouri. $1.25. Univ. of Mo.
MISTAKES.
Ensminger. Common mistakes in every day life. 10 c. Oak Park Bk. Co.
Mr. Claghorn's daughter. Trent, H. $1. Ogilvie.
Mr., Miss and Mrs. Bloomingdale, C:, *jr.* †$1; †50 c. Lippincott.
Mrs. Compton's manager. Osgood, H. O. 15 c. W. H. Baker.
Mrs. McPiggs of the very old scratch Voorhies, F. C. 30 c. Mutual Bk.
Mitchell, Silas W. Comedy of conscience. '03(Ap4) S. †$1. Century Co.
Modern Mexico's stand. guide to city of Mexico. Barrett, R. S. 50 c. Modern Mexico.
Modern obstacle. Miller, A. D. †$1.50. Scribner.
Modern plea for ancient truths. Garrison, J. H. 35 c. Chr. Pub.
Modern (The) pulpit: sermons del. by ministers of various denominations in 1902. '02. '03(Ja3) Q. (Eagle lib., v. 17, no. 14.) pap., 10 c. Brooklyn Eagle.
MOHAMMED AND MOHAMMEDANISM.
Macdonald. Development of Muslim theology, jurisprudence and constitutional theory. **$1.25 net. Scribner.
Molé, A. *See* James, W.
Molineux, Roland B. The room with the little door. '03(Ja24) D. $1.25. G: W. Dillingham.
Molitor, F. A., *and* Beard, E. J. Manual for resident engineers. '03(F14) 16°, $1. Wiley.
MOLLUSKS.
Davenport. Animal ecology of the Cold Spring sand spit. *50 c. net. Univ. of Chic.
Moment each day with George Eliot. Eliot, G: $1.25. Seymour.
Monaghan, Ja. *See* Pennsylvania. Monaghan's cumulative annual digest.
MONEY.
Breckinridge. Legal tender. *$2 net. Univ. of Chic.
Conklin. 500 ways to make money. 25 c.; 50 c. G: W. Ogilvie.
Laughlin. Principles of money. **$3 net. Scribner.
Scott. Money and banking. $2. Holt.

MONEY.—*Continued.*
Sheldon. The root of all kinds of evil. 10 c. Kerr.
Sinks. About money. **40 c. net. Revell.
Walsh. Monetary science. **$1.50 net. Macmillan.
See also Banks and banking;—Business;—Coins and medals;—Commerce;—Exchange members;—Finance.
Monographs of missions. McAdam, L. 50 c. Case.
Monographs on artists. il. 8°, $1.50. Lemcke.
—Rosenberg. Leonardo da Vinci.
Monroe, *Mrs.* Ht. E. Washington, its sights and insights. '03(My2) il. D. **$1 net. Funk.
Monroe, Ja. Writings. v. 6, 1817-23. '03 (Ja31) 8°, subs., $5. Putnam.
Monroe, Will S. Educational labors of Henry Barnard. '03(Mr7) 12°, (School bull. pubs.) leatherette, 50 c. Bardeen.
MONROE DOCTRINE.
Ford. John Quincy Adams, his connection with Monroe doctrine. $1. Littlefield.
MONT ST. MICHEL.
Morse. Mont St. Michel. $1. Macmillan.
Montagu, *Sir* H:, [*First Earl of* Manchester.] Manchester al mondo: contemplation of death and immortality; repr. '02 '03(F28) T. 50 c. Oxford Univ.
Montana. *Supreme ct.* Repts. v. 26. '02. '03(My9) O. shp., $4. Bancroft-W.
Montefiore, Claude G. Liberal Judaism. '03 (Ap11) 12°, $1.25. Macmillan.
Monteith, J: *and* Caro. Some useful animals and what they do for us. '03(Mr21) il. D. (Eclectic school readings.) 50 c. Am. Bk.
Monumental inscriptions. *See* Phillips, D. E.
Moon, Ja. H. Water baptism. '02. '03(F28) D. leatherette, 25 c. J. H. Moon.
Moore. Addison W. Existence, meaning, and reality in Locke's Essay and in present epistemology. '03(Ap18) Q. (Decennial pub., fr. v. 3.) pap., *25 c. net. Univ. of Chic.
Moore, C. C., *and others.* Visit from St. Nicholas, and other Christmas stories. '02. '03(Ja10) il. 8°, bds., 35 c. McLoughlin.
Moore, C: C., *comp.* *See* United States. Fed. statutes.
Moore, Ella A. *See* Eliot, G:
Moore, Fk. F. Castle Omeragh. '03(My23) D. †$1.50. Appleton.
Moore, G. B. Marvellous memory methods. '02. '03(F28) 12°, $1.50; pap., $1. Self-Culture.
Moore, G: Mummer's wife. '03(My2) D. †$1.50. Brentano's.
Moore, J: H., *and* Miner, G: W. Accounting and business practice; shorter course. '03 (Ap11) 8°, (Business practice ser., no. 2.) $1.10. Ginn.
Moore, J: H., *and* Miner, G: W. Teacher's reference bk. to acc. Accounting and business practice; complete course. '03(Ap4) 16°, 50 c. Ginn.
Moore, J: T. Songs and stories from Tennessee. New issue. '03(Ap11) il. D. $1.25. Coates.
Moore, V. A. Pathology and differential diagnosis of infectious diseases of animals. '02. '03(Ja17) il. O. $4. Taylor & C.
Moorehead, W: G. Outline studies in Acts, Romans, first and second Corinthians, Galatians and Ephesians. '02. '03(Ja10) 12°, **$1.20 net. Revell.
Moorehouse, Ja. Dangers of the apostolic age. '03(Ap18) 12°, $1.25. Macmillan.
Morals of suicide. Gurnhill, J. $1.75. Longmans.
Moran, T: F. Theory and practice of the Eng. government. '03(F28) D. **$1.20 net. Longmans.
More adventures of Captain Kettle. Hyne, C: J: C. W. †$1.25. Federal.
More money for the public schools. Eliot, C: W: **$1 net. Doubleday, P.
More recitations for infants. Bates, L. *65 c. net. Longmans.
Morley, Marg. W. Down north and up along. New ed. '03(Ap4) il. D. $1. Dodd.
MORMONISM.
See Utah.
Morning lights and evening shadows. Johnson, R. $1. Marion Press.
MORPHOLOGY.
See Anatomy;—Embryology;—Histology.
Morris, C:, *ed.* Famous orators of the world and their best orations. '03(My16) 8°, subs., $2.50; hf. mor., $3.25. Winston.
Morris, H: Surgical diseases of the kidney and ureter. New issue. '03(F28) 2 v., il. 8°, per set, *$12 net. Keener.
Morris, Ida D. A tour in Mexico. '02. '03 (Ap4) il. D. $2. Abbey Press.
Morris, Tyler S., *comp.* Tucker genealogy: Gilbert Ruggles and Evelina C. Tucker, their ancestors and descendants. '03(Ja17) il. 8°, hf. mor., $10. T. S. Morris.
Morris, W: Art of the people: address. '02. '03(F14) 8°, hf. leath., $5. Seymour.
Morris and Morgan's Latin ser. D. Am. Bk.
—Cicero. Laelius. 30 c.
—Franklin *and* Greene. Selections fr. Lat. prose authors. 60 c.
MORRIS-TRUEBLOOD FAMILY.
Morrison. Among ourselves: life story of Morris-Trueblood branch. v. 1, $1.50; $1.30; v. 2, $1.40; $1.30. Pub. Assoc. of Friends.
Morrison, Sa. P. Among ourselves: life story of the Morris-Trueblood branch. '01-'02. '03(F7) il. 12°, v. 1, $1.50; pap., $1.30; v. 2, $1.40; pap., $1.30. Pub. Assoc. of Friends.
Morrow, Rob. G., *rep.* *See* Oregon. *Sup. ct.* Repts.
Morse, J: T., *jr.* Law of banks and banking. 4th ed., rev., rearr., and enl., by F. Parsons. v. 1, 2. '03(Ja31) O. shp., $12. Little, B. & Co.
Morse, *Mrs.* T. V. Basket making. '02. '03 (F7) il. 16°, (How to do it ser., no. 1.) pap., 25 c. Art Craft.
Morse, *Mrs.* T. V. Pyrography and Flemish carving. '02. '03(F7) il. S. (How to do it ser., no. 2.) pap., 25 c. Art Craft.
Morse readers. *See* Powers, E. M.
Morse's new century ser. il. 12°. Morse.
—Hall *and* Lennox. Red letter days and red letter facts. 60 c.
—Powers *and* Balliet. Readers. 4th bk. 60 c.—5th bk. 66 c.
Mortimer, Alfr. G. Meditations on the Passion of our Most Holy Redeemer. pt. 1. '03(Mr28) D. **$1 net. Longmans.
Morton, Martha. Her lord and master. '03 (Mr28) D. †$1.50. Biddle.

Mother Goose's nursery rhymes, tales and jingles; complete ed., with notes by W. Gannon. '02(Ja24) il. 8°, (Presentation ser.) $1. Hurst.

MOTHERS.
See Children.

Mothers of some distinguished Georgians. Butts, S. H. $10. J. J. Little.

MOTORS.
See Compressed air;—Dynamos and motors.

Mount of Olives and primitive holiness. Vaughan, H: 50 c. Oxford Univ.

MT. PELÉE.
Heilprin. Mont Pelée and the tragedy of Martinique. **$3 net. Lippincott.
See also Martinique.

MOUTH.
Goadby. Mycology of the mouth. *$3 net. Longmans.
Grunwald. Diseases of mouth, pharynx and nose. *$3 net. Saunders.

Mowbray, J. P., ["J. P. M."] Conquering of Kate. '03(Ap25) il. D. †$1.50. Doubleday, P.

Moyer, Willard, *comp.* Witchery of sleep. '03(Mr7) il. D. $2. Ostermoor.

Much-married saints and some sinners. Talbot, G. $1.25. Grafton Press.

Mufti-almanach. Hense-Jensen, W. 25 c. Caspar.

Muir, M. M. P. Story of alchemy and the beginnings of chemistry. '03(Ja24) il. T. (Lib. of useful stories.) **35 c. net. Appleton.

Muir, Rob., *and* Ritchie, Ja. Manual of bacteriology. Am. ed., with add.; rev. and ed. by N. M. Harris. '03(Mr7) il. 8°, **$3.75 net. Macmillan.

Mulcahy, Eliza L. M. Wandewana's prophecy. '02. '03(Ja10) 12°, *$1 net. Caspar.

Müller, Wilhelm. Diary and letters, [in Germ.;] ed. by P. S. Allen and J. T. Hatfield. '03(My2) D. *$1.25 net. Univ. of Chic.

Mummer's wife. Moore, G: †$1.50. Brentano's.

Munby, A. E. Simple experiments in magnetism and electricity. '03(F7) il. 12°, *40 c. net. Macmillan.

MUNICIPAL CORPORATIONS.
Michie, *ed.* Municipal corporation cases. v. 8. $5. Michie.

MUNICIPAL GOVERNMENT.
Parsons. The city for the people. $1; 25 c. C. F. Taylor.
Woodruff, *and others.* Municipal misrule. 10 c. Brooklyn Eagle.
See also Villages.

Munkittrick, R: K. Bugville life for big and little folk. '03(Ap18) 8°, pap., 25 c. Judge.

Munro, J: Story of electricity. '02. '03 (Ja17) il. 24°, (Lib. of useful stories.) **35 c. net. Appleton.

Murché, V. T. Globe geog. reader (introductory); (junior.) '03(Mr7) il. 12°, (Globe geog. readers.) ea., *40 c. net. Macmillan.

Muret, E:, *and* Sanders, D. Pocket dict. of the Eng. and Germ. languages. '03(Ja17) S. (Langenscheidt's pocket dictionaries for travelling, reading and conversation.) *$1.25 net. Lemcke.

MURILLO, Bartolome Estéban.
Williamson. Murillo. 50 c.; $1. Macmillan.

Murphy, Edg. G. Words for the church. [New issue.] '03(Mr14) D. pap., 25 c. Whittaker.

Murphy, *Mrs.* Nettie S. Isn't it so? '02. '03 (F14) 12°, **$1 net. Lippincott.

Murray, Alex. S. Sculptures of the Parthenon. '03(My9) 4°, hf. leath., **$6.50 net. Dutton.

Murray, Ja. A: H:, *and others, eds.* New Eng. dictionary. v. 3. pt. 43. '02. '03 (Ja17); v. 4. pts. 44, 45 (Mr14); pt. 46 (Ap18); pt. 47 (My23) f°, pap., ea., 90 c. Oxford Univ.

Muses lib. 16°. Scribner.
—Wither. Poetry. 2 v. $3.50.

Museum of Brooklyn Inst. of Arts and Sciences; memoirs of art and archæology. 8°, pap., net. Macmillan.
—Goodyear. Architectural refinements of St. Mark's, Venice. $1.50. (v. 1, 2.)—Renaissance leaning façade at Genoa. 50 c. (v. 1, 1.)

MUSIC.
Bartholomew. Relation of psychology to music. *$1.75 net. New Era.
Edwards. God and music. $1.25. Baker & T.
Grey, *ed.* Studies in music. *$2.50 net. Scribner.
Lavignac. Musical education. **$2 net. Appleton.
Meyer. Psychological theory of music. 75 c. Univ. of Mo.
Ripley *and* Tapper. New music reader, no. 1. 30 c. Am. Bk.
Zuchtmann. Teachers' manual; Am. music system. 75 c. Richardson, S.
See also Church music;—Counterpoint;—Hymns and hymn writers;—Oratorio;—Organ and organists; — Pianoforte; — Songs; — Sound; — Voice.

Music story ser. sq. 12°, *$1.25 net. Scribner.
—Patterson. Story of oratorio.

Musical essays in art, culture, education; repr. fr. *The Etude.* '02. '03(F7) 8°, $2. Presser.

MUSICIANS.
Crowest. Musicians' wit, humor, and anecdote. *$1.25 net. Scribner.

Musicians' lib. f°, $2.25; $1.25. Ditson.
—Franz. Fifty songs.
—Liszt. Twenty piano compositions.

Musick, W: L. Handbook: guide to Essentials of grammar, etc., and Dict. and reader. '03(Ap25) 16°, pap., 40 c. W: L. Musick.

My adventures during the late war. O'Brien, D. H. $2.50. Longmans.

My adventures in the Sierras. Wilson, O. G. $1. Editor Pub. Co.

My kalendar of country delights. Milman, H. **$1.25 net. Lane.

My woodland intimates. Bignell, E. **$1 net. Baker & T.

MYCOLOGY.
See Bacteria.

Myers, F: W. H. Human personality and its survival of bodily death. '03(Mr28) 2 v., O. **$12 net. Longmans.

Myrick, Herb., Shamel, A. D., *and others.* Book of corn. '03(Ap4) il. D. $1.50. Judd.

Mysteries of the heart doctrine. Tingley, *Mrs.* K. A. $2; $1.50. Theo. Pub.

Mystery of Murray Davenport. Stephens, R. N. †$1.50. L. C. Page.

Mystery of sleep. Bigelow, J: $1.50. Harper.

MYSTICISM.
Steele. Anchoresses of the West; pref. on mysticism. *$1 net. Herder.

Myth-making age. *See* Hewitt, J. F.

Nabob (The). Daudet, A. $5-$50. Appleton.

Nala and Damayanti. Mahabharata. $1. Kirgate Press.

NAPLES.
Gigholi. Naples in 1799: acct. of the Revolution. *$7 net. Dutton.

NAPOLEON I.
Headley. Napoleon and his marshals. 2 v. $2. Burt.

NAPOLEONIC WARS.
O'Brien. My adventures during the late war, 1804-14. $2.50. Longmans.

Napthali. Michener, A. P. $1. A. P. Michener.

Narrenpossen. Schlesinger, A. $1. C. A. Stern.

Nash, H. P., *ed.* *See* Mack, W:, *ed.*

Nason, Fk. L. The blue goose. '03(Mr28) D. †$1.50. McClure, P.

National reporter system. O. shp. West Pub.
—Atlantic reporter. v. 53. $4.
—Atlantic reporter. Index digest. $10.
—Louisiana repts. v. 107. $8.
—New York supplement. vs. 78, 79. ea., $4.
—Northeastern reporter. vs. 64, 65. ea., $4.
—Northwestern reporter. vs. 91, 92. ea., $4.
—Pacific reporter. v. 70. $4.
—Southeastern reporter. v. 42. $4.
—Southern reporter. v. 32. $4.
—Southwestern reporter. v. 69, 70. ea., $4.
—United States. Federal reporter. v. 117-119. ea., $3.50.

NATURAL HISTORY.
Bolton. Book of beasts and birds. *$1.50 net. Scribner.
Greenleaf. Stories and tales fr. the animal world. 50 c. Educ. Pub.
Hall, *and others.* Natural hist. for little folks. 35 c. McLoughlin.
See also Animals;—Botany;—Chemistry;—Nature.

Natural music course. sq. D. Am. Bk.
—Ripley *and* Tapper. New music reader, no. 1. 30 c.

NATURE.
Bailey. Nature-study idea. **$1 net. Doubleday, P.
Bignell. My woodland intimates. **$1 net. Baker & T.
Buckham. Where town and country meet. *$1 net. Jennings.
Collingwood. The lake counties; with special articles on birds, butterflies, etc. *$1.50 net. Dutton.
Cook. Spirals in nature and art. *$2.50 net. Dutton.
Holden. Real things in nature. *65 c. net. Macmillan.
McCook. Tenants of an old farm. **$1.20 net. Jacobs.
Milman. My kalendar of country delights. **$1.25 net. Lane.
Prairie winter. **$1 net. Outlook.
Whiting. Walks in New England. **$1.50 net. Lane.

NATURE.—*Continued.*
Willet. Nature in the witness-box. *75 c. net. Am. Bapt.
See also Earth;—Natural history;—Science.

Naughty Elizabeth. Livingston, M. 25 c. Town Topics.

Nautical almanac; abr. '02. '03(F7) O. pap., 25 c. J: Bliss.

NAVAL ACADEMY.
See Annapolis.

NAVAL ART AND SCIENCE.
Mackrow. Naval architects' and shipbuilders' pocket-bk. **$5 net. Van Nostrand.
See also Marine engineering;—*also* Annapolis.

NAVAL BIOGRAPHY.
Fitchett. Nelson and his captains. $1.50. Scribner.

NAVIGATION.
Nautical almanac; abr. 25 c. J: Bliss.
Pugsley. U. S. local inspectors' exam. of masters and mates of ocean-going steam and sailing ships. $1. R. M. Pugsley.
See also Latitude.

NEBRASKA.
Carr, *ed.* Progressive men of Neb. (App. to pubs. for price.) Progress.
Green, G. W. Nebraska Indians. 10 c. G. W. Green.

Neely's choice lib. il. 12°, 50 c. Neely.
—O'Neal. Serio-comic hist. of Cuba. (2.)

NEGLIGENCE.
Dresser. Employers' liability acts. $6. Keefe-D.
Gardner, *ed.* Am. negligence repts. v. 12. $5.50. Remick.
Leavitt. Code of negligence. $6.50. M. Bender.
Reno. Law of the employers' liability acts. $5. Bobbs-M.

NEGOTIABLE INSTRUMENTS.
Daniel. Treatise on law of negotiable instruments. $12. Baker, V. & Co.
Daniel *and* Douglass. Elements of law of negotiable instruments. $3.50. Baker, V. & Co.
Eaton *and* Gilbert. Treatise on commercial paper and negotiable instruments law. $6. M. Bender.
Shipp. Questions and answers on bills, notes and checks. 50 c. Byrne.

NEGROES.
Adams. Cyc. of African Methodism in Mississippi. $1.10. R. A. Adams.
Carroll. The tempter of Eve; criminality of man's equality with the negro, and amalgamation. $2. Adamic.
Culp, *ed.* Twentieth century negro literature. subs., $2.50; $2.90. J. L. Nichols.
Dubois. Souls of black folk. **$1.20 net. McClurg.
Du Bois, *ed.* The negro artisan. 50 c. Atlanta Univ.
Penn, *ed.* The united negro: his problems and progress. $1.50. Luther.
Smith, W: H: Pol. hist. of slavery. 2 v. **$4.50 net. Putnam.

NELSON, Horatio.
Fitchett. Nelson and his captains. $1.50. Scribner.

Nelson, S: A. A B C of stock speculation. '02. '03(F14) 16°, (Wall street lib., v. 5.) $1.50. S: A. Nelson.

Nemacolin's path. *See* Hulbert, A. B.

NEPHRITIS.
See Metabolism.
Nepos, C. [Lives.] v. 2; ed., with notes and vocab., by H. Wilkinson. '03(Mr14) 16°, (Elem. classics.) *40 c. net. Macmillan.
NERVOUS SYSTEM.
See Spine.
Neurones in nervous system of white rat. Hatai, S. *75 c. net. Univ. of Chic.
Neustadt, G: M. S. *See* Vulté, H. T.
Neville, Eliz. O. Father Tom of Connemara. '02. '03(Ja10) il. D. †$1.50. Rand, McN. & Co.
New America. Willson, B. *$2.50 net. Dutton.
New Argyle ser. 12°, pap., 30 c. Hurst.
—Bell. Wee Macgreegor.
New boy at Dale. Rich, C: E: **$1.25 net. Harper.
New century lib. 16°, $1; $1.50. Nelson.
—Brontë. Jane Eyre.
—Bulwer-Lytton. Last days of Pompeii.
—Kingsley. Westward ho!
—Lever. Tom Burke of Ours.
NEW ENGLAND.
Whiting. Walks in N. E. **$1.50 net. Lane.
NEW ENGLAND EMIGRANT AID CO.
See Kansas.
New England miracle. Butterworth, H. **$1 net. Am. Bapt.
NEW HAMPSHIRE.
Robinson. Hist. of taxation in N. H. $1.25. Macmillan.
See also Portsmouth.
NEW HAVEN, Ct.
Baldwin. Stories of old New Haven. $1. Abbey Press.
New International encyclopædia; ed. by D. C. Gilman, H. T. Peck and F. M. Colby. vs. 4, 5. '02. '03(Ja17); v. 6. '03(F7); v. 7 (Mr14); v. 8 (Ap25); v. 9 (My23) il. 8°, subs. (App. to pubs. for prices.) Dodd.
New Jersey. General corporation act; annots. and forms by J. B. Dill. '03(Ap11) O. pap., $1.50. Baker, V. & Co.
New Jersey. General corporation act; by J. B. Dill. '03(F28) O. pap., $1.50. New Jersey.
NEW JERSEY.
Collins. Angler's guide for southern N. J. 25 c. W: A. Collins.
Cowdrey, *comp.* Laws, army regulations, etc., of National Guard. *$1 net. Militant Press.
Hartpence. Admission to N. J. bar. $1. McCrellish.
Heston. Story of the slave; slavery and servitude in N. J. 75 c.; 50 c. Chew.
See also Bloomfield;—Newark;—Perth Amboy;—Preakness.
New light on the New Testament. Flournoy, P. P. **75 c. net. Westminster.
NEW ORLEANS.
Zacharie. New Orleans guide. 50 c. Hansell.
New republic. Leddy, J. $1. Abbey Press.
NEW TESTAMENT.
See Bible.
New York [City] Charities directory. New rev. ed. '03(My9) 16°, $1. N. Y. Charity.
New York City. Tenement house law and lodging house law; ed. by W: J. Fryer. '02. '03(Mr14) O. $1.50. Record and Guide.
NEW YORK CITY.
Brown. Hist. of the N. Y. stage. v. 1. subs., **$30 net; **$60 net. Dodd.
Social evil; ref. to N. Y. $1. Putnam.
Where and how to dine in N. Y. 35 c. Lewis.
See also Wall St.
New York State. Annots. to the general laws and constitution; cont. of Silvernail's annots.; by J: Power. v. 4. '03(Ap25) O. shp., $6.50. W. C. Little.
New York. *Ct. of appeals.* Repts. (E. A. Bedell.) v. 172. '03(Ap11) O. shp., $2.50. Lyon.
New York. Digest of repts. and session laws for 1902. '03(Mr14) O. (Combined off. N. Y. digest.) shp., $4.50. Lyon.
New York. Digest of statutes and repts., 1902-03, by J. M. Smith. '03(Mr28) O. shp., $5. Baker, V. & Co.
New York. Law and practice of surrogates' cts., by A. A. Redfield. 6th ed., by R. L. Redfield. '03(Ja31) O. shp., $8. Baker, V. & Co.
New York supplement. v. 78. '03(F28); v. 79 (My2) O. (Nat. reporter system.) shp., ea., $4. West Pub.
New York. *Supreme ct.* Digest of the app. division repts., vs. 1 to 68, incl.; ed. by W. S. Gibbons. '03(Mr28) O. shp., $6.50. W. C. Little.
New York. *Supreme ct.* Repts. v. 75. '02. '03(F14); v. 76 (Mr28) O. shp., ea., *$3 net. Lyon.
New York. *Surrogates' cts.* Law and practice. 2d ed., by H: W. Jessup. v. 1. '03 (Ja31); v. 2 (F21) O. shp., complete set, $10.50. Banks.
NEW YORK.
Johnson. Civics and school law. 75 c.—Drawing for regents' exams. 50 c. Crist.
Lansing *and* Jones. Gov't and civic institutions. 42 c. Silver.
Severance. Old trails on the Niagara frontier. *$2.50 net. Burrows.
White. Business corporations. $1.50. White Law Bk.
See also Long Island;—Skaneateles.
New York Electrical Soc. transactions. pap. N. Y. Elec.
—Day. Requirements of machine tool operation.
NEWARK, N. J.
Hill *and* Collins, *comps.* Books, pamphlets and newspapers printed at Newark, 1776-1900. *$3 net. [privately pr.] V. L. Collins.
NEWBURY, Mass.
Currier. Hist. of Newbury, Mass., 1635-1902. $5. Damrell.
NEWBURYPORT, Mass.
Adams. Life in a New England town, 1787-88. **$2 net. Little, B. & Co.
See also Newbury.
Newell, Martin L., *ed.* *See* Illinois. *Appellate cts.* Repts.
Newell, W: W. Legend of the Holy Grail; and the Perceval of Crestien of Troyes. '02. '03(My16) O. pap., $1; bds., $1.25. Houghton, M. & Co.
Newman, Alb. H: Manual of church history. v. 2. '03(F7) D. **$1.75 net. Am. Bapt.

NEWSPAPERS.
American newspaper annual. $5. Ayer.
Byxbee. Establishing a newspaper. $1. Inland Pr.
Class and trade papers, fr. advertisers' standpoint. 10 c. Rowell.
Remington. Annual newspaper directory, 1903. $5. E: P. Remington.
Newton, Emma M. Veil of Solana. '02. '03 (Ap25) 12°, $1.25. F. F. Lovell.
Next step in evolution. Funk, I: K. **50 c. net. Funk.
NIAGARA FALLS.
See New York.
Niblick, *pseud.* Hints to golfers. '02. '03 (F28) il. 8°, $1.25. Salem Press.
Nicholls, *Mrs.* Ctte. B. *See* Brontë, C.
Nichols, E: L., *and* Franklin, W: S. Elements of physics. New ed., rev. and rewritten. In 3 v. '03(F21) 12°, vs. 1 and 3, ea., *$1.50 net; v. 2, *$1.90 net. Macmillan.
Nietzsche, Friedrich. Dawn of day; tr. by J. Valz. '03(Ja24) 8°, *$2.50 net. Macmillan.
Night and morning. Bulwer-Lytton, *Sir* E: G: E. L. *$1.25 net. Scribner.
NINETEENTH CENTURY.
Kirkpatrick, *ed.* Lectures on the hist. of the 19th century. *$1.50 net. Macmillan.
Nixdorff, H: M. White Rock, and other stories. '03(My2) D. 75 c. Abbey Press.
No hero. Hornung, E. W: †$1.25. Scribner.
NOISE.
See Sound.
NON-RESISTANCE.
See Peace.
Noorden, Karl H. v. Clinical treatises on the pathology and therapy of disorders of metabolism and nutrition. 3 pts. pt. 1, Obesity; pt. 2, Nephritis; pt. 3, Colitis. Authorized Am. ed. '03(My9) 12°, pt. 1, 60 c.; pt. 2, $1; pt. 3, 50 c. Treat.
Norman, Philip. *See* Way, T: R.
Norrie, H. S., [*pseud.* for Norman H. Schneider.] Induction coils. 5th ed. '03 (F7) il. 12°, $1. Spon.
Norris, Fk. The pit: story of Chicago. '02. '03(Ja3) D. (Epic of the wheat ser.) bds., †$1.50. Doubleday, P.
Norris, W: E: Lord Leonard the luckless. '03(Mr21) D. †$1.50. Holt.
North, Ma. M. A prairie-schooner. '02. '03 (Ap25) 12°, $1. Neale.
NORTH (The).
See United States.
NORTH ADAMS, MASS.
First Congregational Church, North Adams. Diamond jubilee, 1827-1902. $1. Advance Press.
NORTH CAROLINA.
McCorkle. Old time stories in the old North state. 35 c. Heath.
See also Mecklenburg Co.
North flowers. Stafford, W. P. *$1 net. Caledonian.
NORTHAMPTON, Mass.
Trumbull. Hist. of Northampton. v. 2. $5; $6.50. N. L. Miller.
Northeastern reporter, v. 64. '02. '03(Ja31); v. 65 (Ap11) O. (Nat. reporter system, state ser.) shp., ea., $4. West Pub.
NORTHMEN.
Fischer. Discoveries of the Norsemen in America. *$2 net. Herder.
Northwestern reporter, v. 91. '02. '03(Ja17); v. 92 (Ap25) O. (Nat. reporter system, state ser.) shp., ea., $4. West Pub.
Norton, Carol. Poems and verses. '03(Ap18) O. $1. Estes.
NOSE.
Grunwald. Diseases of mouth, pharynx and nose. *$3 net. Saunders.
Noström, Gustaf. Chronic headache in its treatment by massage. '03(Ap18) O. pap., $1. Stechert.
Noström, Gustaf. Manual treatment of diseases of women. '03(Ap18) O. pap., $2.25. Stechert.
Not hypnotism, but suggestion. Brown, H: H. 25 c. Now Co.
Notable speeches. Wagner, H., *ed.* $5. Whitaker & R.
Notes from a pastor's study. 12°. Watchword.
—Bates. Alleged discrepancies of the Bible. 75 c.; 50 c. (17.)
Notes from nature's lyre. Reed, H. B. **$1.50 net. Putnam.
Nothnagel's encyclo. of practical medicine. il. 8°, *$5 net; hf. mor., *$6 net. Saunders.
—Fitz *and* Packard, *eds.* Liver, pancreas and suprarenal capsules.
—Riegel. Stomach.
NOTRE DAME DE PARIS CATHEDRAL.
Hiatt. Notre Dame de Paris. $1. Macmillan.
Notturno. Carrol, G: S. $1.50. Abbey Press.
SCOTIA.
Morley. Down north and up along. $1. Dodd.
Nova Solyma, the ideal city: anonymous romance, written 1628-1648; tr. and attributed to J: Milton, by W. Begley. '03(F14) 2 v., 8°, *$5 net. Scribner.
Novelas escogidas. D. pap., 75 c. W: R. Jenkins.
—Galdós. Marianela. (2.)
Novelettes de luxe ser. See Appleton's.
Noyce, Fk. England, India and Afghanistan; Le Bas prize essay. '03(F7) 12°, *90 c. net. Macmillan.
Noyes, Carleton. Enjoyment of art. '03 (Ap4) O. **$1 net. Houghton, M. & Co.
Noyes, W: A. Text-book of organic chemistry. '03(My16) D. buckram, **$1.50 net. Holt.
Nuevas cartillas cientificas. See Appleton's.
Nuggets from a Welsh mine. Jones, J. L. *$1 net. Unity.
Nuggets of gold. Hughes, B. 50 c. B. Hughes.
NURSES AND NURSING.
Dock. Short papers on nursing subjects. 50 c. M. L. Longeway.
Stoney. Practical points in nursing. *$1.75 net. Saunders.
Untrained nurse (The). 75 c. Angel Press.
Oakesmith, J: The religion of Plutarch. '02. '03(F14) D. *$1.75 net. Longmans.
OBERAMMERGAU.
Howe. Oberammergau in 1900. 50 c. Abbey Press.
OBESITY.
See Metabolism.
O'Brien, Donat H. My adventures during the late war, 1804-14. New ed., il. '02. '03(F28) O. $2.50. Longmans.

O'BRIEN, Jeremiah.
Sherman. Life of Capt. J. O'Brien. *$2 net. G: W. Sherman.

OBSTETRICS.
See Midwifery.
Occasional addresses. Capen, E. H. $1. Tufts Coll.

OCCULTISM.
Leadbeater. Man visible and invisible. *$2.50 net. Lane.
See also Spiritualism;—Superstition.

Ochsner, Alb. J. Handbook of appendicitis. '02. '03(F7) il. 12°, (Standard monograph ser.) $1. Engelhard.

O'Connor, J. C., *comp.* Esperanto, [the universal language.] '03(My23) S. **60 c. net. Revell.

Odyssey. *See* Homer.

Ogilvie's vest-pocket ser. Tt. 25 c.; leath., 50 c. G: W. Ogilvie.
—Conklin. 500 ways to make money.

Oglesby, Thaddeus K. Some truths of history. '03(Mr28) 12°, $1.25. Byrd.

Ohio. *Circuit cts.* Repts. vs. 11, 12. '01-2. '03(Ap11); vs. 13-23 (Ap18) O. shp., ea., $2.50. Laning.

Ohio. Complete law and practice in the probate cts. (W: M. Rockel.) v. 1, 2. '03 (F21) O. shp., $12. W. H. Anderson.

Ohio. Criminal code; by M. F. and D: F. Wilson. 7th ed. '03(Ap4) O. shp., $5. Clarke.

Ohio criminal law and practice. 2d ed. '03 (My2) O. shp., $6.50. Laning.

Ohio. Law governing private corporations; by E. J. Marshall. '03(Ap11) O. shp., $5. W. H. Anderson.

Ohio. *Supreme ct.* Repts. (E. O. Randall.) New ser. vs. 65, 66. '02. '03(Ap11) O. shp., ea., $2.50. Laning.

Ohio. *Supreme ct.* Repts. (Warden and Critchfield,) 1854-60. New ser. v. 4-10. Century ed., annot. '02-3(Ap11) O. shp., $5. Laning.

Ohio. Treatise on the laws pertaining to the powers and duties of and practice and procedure before justices of the peace. 19th ed., rev. by J. R. Swan. '03(Ja31) O. shp., $6. Clarke.

OHIO.
Giauque. Settlement of estates of deceased persons, etc. **$6 net. Clarke.
Peck. Township officers' guide. $2.50; $3. Clarke.
Rockel. Guide for township officers. $4. W. H. Anderson.
See also Marietta.

Ohly, J. Analysis, detection and commercial value of the rare metals. '03(My9) D. $3. Indust. Pr.

O'Hooligan's fine forms. Ryan, T. C. $1.50. Van Vechten.

OILS AND FATS.
Kirkman. How oil is used for fuel on locomotives. $2.50. World R'way.
Wright. Analysis of oils and allied substances. **$3.50 net. Van Nostrand.

Oklahoma Territory. Revised and annot. statutes, by W. F. Wilson. '03(Ap11) 2 v., O. shp., $12. State Cap.

Oklahoma Territory. *Supreme ct.* Repts. v. 11. (Burford.) '02. '03(Mr14) O. shp., $3.50. State Cap.

Old acre folk. Stevens, D. J. 15 c. W. H. Baker.

Old homestead. Whittemore, H. W. 45 c.; 20 c. H. W. Whittemore.

Old plantation days. Gielow, M. S. **$1.20 net. Russell.

Old South leaflets. *See* How the United States grew.

Old squire. Benson, B. K. $1.50. Macmillan.

OLD TESTAMENT.
See Bible.

Old time stories in the old North state. McCorkle, L. A. 35 c. Heath.

Old trails on the Niagara frontier. Severance, F. H. *$2.50 net. Burrows.

Older, *Mrs.* F. The socialist and the prince. '03(Mr7) D. †$1.50. Funk.

Oldest (The) code of laws in the world: promulgated by Hammurabi; tr. by C. H. W. Johns. '03(Ap4) 16°, *75 c. net. Scribner.

Ollivier, M. J. Friendships of Jesus; fr. the Fr. by M. C. Keogh. '03(My9) 8°, *$1.50 net. Herder.

Olssen, W: W. Ten sermons. '03(Ap4) 12°, **$2 net. Dutton.

O'Mahony, T. J. Wreaths of song. '02. '03 (My2) D. $1. Abbey Press.

Omar Khayyám. Rubáiyát; fr. the Fr. of J. B. Nicolas by F: B. Corvo. '03(F14) 12°, bds., **$2.50 net. Lane.

Omar Khayyám. Rubáiyát. '02. '03(Ja10) 8°, $5. Roycrofters.

Omar Khayyám. Sufi intepretations of the quatrains of Omar Khayyám and Fitzgerald, by C. H. A. Bjerregaard. '02. '03 (Ja24) 4°, **$5 net; Special Hafiz ed. on Jap. pap., $10. J. F. Taylor.

On a donkey's hurricane deck. Woodward, R. P. $1.50. Blanchard.

On Satan's mount. Tilton, D. †$1.50. C. M. Clark.

On the altar of passion. Gilliat, J: 25 c. Town Topics.

On the mountain division. Parson, K. $1. Eaton & M.

On the "Polar Star" in the Arctic sea. Abruzzi, *Duke of the.* 2 v. **$12.50 net. Dodd.

On the trail of Moses. Banks, L: A. **$1.20 net. Funk.

One for many. Vera, *pseud.* 25 c. J. S. Ogilvie.

One hundred bright ideas. Linscott, *Mrs.* H. B. 50 c. A. J. Watt.

One purpose true. Everts, G. M. 25 c. Am. Bapt.

O'Neal, Rob., ["Brother Bill."] Serio-comic history of Cuba. '02. '03(F7) il. 12°, (Choice lib., no. 2.) 50 c. Neely.

Oogenesis in saprolegnia. Davis, B. M. *75 c. Univ. of Chic.

Open door. Fahs, C: H. *$1 net. Eaton & M.

Open door. Van Dyke, H: **75 c. net. Presb. Bd.

OPHTHALMOLOGY.
See Eye.

Oppenheim, E. P. The traitors. '03(Mr28) il. D. †$1.50. Dodd.

OPTICS.
Mann. Manual of advanced optics. $2. Scott, F. & Co.
See also Eye;—Light.

Optimism and pessimism in the Old and New Testaments. Guttmacher, A. $1.50. Friedenwald.

ORATIONS.
See Orators and oratory.

ORATORIO.
Patterson. Story of oratorio. *$1.25 net. Scribner.

ORATORS AND ORATORY.
Morris, *ed.* Famous orators of the world and their best orations. $2.50; $3.25. Winston.
Wagner, *ed.* Notable speeches by notable speakers of the greater West. $5. Whitaker & R.
See also Gesture;—Preaching;—Rhetoric;—Voice.

Oregon. *Supreme ct.* Repts. (Morrow.) v. 40. '02. '03(F7); v. 41 (Mr28) O. shp., ea., $5. Leeds.

OREGON.
Horner. Oregon literature. *$1 net. Gill.

O'Reilly, J. J. How to become a fireman. '03(Ap11) S. pap., 25 c. Chief.

ORGAN AND ORGANISTS.
Smith. Modern organ tuning. *$1.25 net. Scribner.

ORIENT.
Foster. American diplomacy in the Orient. **$3 net. Houghton, M. & Co.
Oriental ser. See Millet's.—Rand, McNally's.

Origin of the Covenant Vivien. Weeks, R. 75 c. Univ. of Mo.

ORINOCO RIVER.
Triana. Down the Orinoco in a canoe. $1.25. Crowell.

Ormsby, Fk. E., *ed. See* Planets and people.

Osgood, Harry O. Mrs. Compton's manager. '02. '03(Mr7) D. (Ed. of plays.) 15 c. W. H. Baker.

O'Shea, J: A. Guide to Spain and Portugal; ed. by J: Lomas. 12th ed. '03(F7) 12°, $2 net. Macmillan.

Osler, W: Principles and practice of medicine. 5th ed. '02. '03(F21) il. 8°, subs., *$5.50 net; shp., *$6.50 net; hf. mor., *$7 net. Appleton.

OSTEOPATHY.
Still. Philosophy and mechanical principles of osteopathy. $5. Hudson-K.

Other room. Abbott, L. *$1 net. Outlook.

Otis, James, *pseud. See* Kaler, J. O.

Ott, E: A. How to gesture. Rev. il. ed. '02. '03(Ja24) il. D. $1. Hinds.

Our benevolent feudalism. Ghent, W. J. **25 c. net. Macmillan.

Our county and its people. Copeland, A. M. 3 v. $16. Century Memorial.

Our Lord and Master. Young, J. B. *25 c. net. Jennings.

Our neighbors. Watson, J: †$1.50. Dodd.

Ousley, Clarence. Rings o' smoke. '02 '03(Ja10) il. O. $1. Abbey Press.

Over the dead line. Dufur, S. M. $1. S. M. Dufur.

Overtones. Cook, J. $1.25. Knickerbocker.

Owen, Howard, *comp.* Biographical sketches of the members of the Senate and House of Representatives and Executive Council of Maine for 1903. '03(Mr14) 8°, pap., 15 c. H. Owen.

Owen, Rye. Red-headed Gill. '03(Mr28) D. †$1.50. Holt.

Owen, Wa. C. Telephone lines and methods of constructing them. '03(Ap25) il. 12°, $1.50. Macmillan.

Owl's nest. John, E. $1. Burt.

Oxenham, J: Flowers of the dust. '03(F21) D. †$1.50. Wessels.

Oxford lib. of practical theology; ed. by W. C. E. Newbolt and Darwell Stone. D. Longmans.
—Bodington. Books of devotion. *$1.40 net.
—Whitham. Holy orders. *$1.40 net.

OXFORD UNIVERSITY.
Gardner. Oxford at the cross roads. $1.25. Macmillan.
Hutton. Literary landmarks of Oxford. **$1.20 net. Scribner.
Rickaby. Oxford and Cambridge conferences. *$1.35 net. Herder.

P., L., *comp.* The inheritance of the saints; thoughts on the communion of saints and the life of the world to come. New ed. '03(My16) D. $2.25. Longmans.

Pacific reporter, v. 70. '03(Mr14) O. (Nat. reporter system, state ser.) shp., $4. West Pub.

Packard, F: A., *ed. See* Fitz, R. H., *ed.*

Packard, Jos. Recollections of a long life. '02. '03(F14) il. O. $2.25. B. S. Adams.

Paddock lectures. *See* Randolph, A. M.

Padelford, F: M., *ed.* Essays on the study and use of poetry by Plutarch and Basil the Great. '02. '03(My23) 12°, (Yale studies in English, no. 15.) pap., 75 c. Holt.

Pagan at the shrine. Gwynne, P. **$1.50 net. Macmillan.

Page of the Duke of Savoy. Dumas, A. †$1. Burt.

Paget, *Sir* Ja. Memoirs and letters; ed. by S. Paget. 3d ed., with postscript by Sir T: Smith. '03(Mr28) O. $2.50. Longmans.

Paine, Alb. B. The Arkansaw bear. [New iss.] '03(F7) il. D. $1. Altemus.

Painter's (A) moods. Crowninshield, F. **$2 net. Dodd.

PAINTERS AND PAINTING.
Mauclair. French impressionists. *75 c. net; *$1 net. Dutton.
See also Water-color painting.

Pair of lunatics. Walker, W. R. 15 c. Dick.

PALESTINE.
Butler. Letters fr. the Holy Land. *$3 net. Macmillan.
Hilprecht, *ed.* Explorations in Bible lands during 19th century. *$3 net. Holman.
Stewart. Memorable places among the holy hills. **$1 net. Revell.

Palgrave, Fs. T. Golden treasury of songs and lyrics. bk. 3; ed. by J. H. Fowler. '03((Ap11) 12°, (Eng. classics.) *60 c. net. Macmillan.

Palmer, *Mrs.* Alice F. Service in memory of Alice Freeman Palmer. '03(My2) nar. O. bds., **75 c. net. Houghton, M. & Co.

PALOLA.
See Worms.

Paltsits, V. H. Bibliog. of the separate and coll. works of Philip Freneau, with acc. of his newspapers. '03(My9) 16°, pap., $7.50. Dodd.

Pamela. *See* Richardson, S:

Pan-American ser. D. **$1 net. Lee & S.
—Stratemeyer. Young explorers of the Isthmus. (3.)

PANCREAS.
Fitz, *ed.* Diseases of the liver, pancreas, etc. *$5 net; *$6 net. Saunders.

PAPACY.
See Catholic church.

Paper folding. Hammel, W: C. A. 20 c. B. F. Johnson.

PAPYRI.
Goodspeed. Greek papyri fr. Cairo Museum. *$1.50 net. Univ. of Chic.
Tebtunis papyri. pt. 1. $16. Oxford Univ.

PARABLES.
Ricketts, *comp.* Parables fr. the gospels. *$12.50 net. Lane.

Pardington, G. P. The still small voice. '02. '03(F14) D. $1. Alliance.

Paris sketch book. Thackeray, W: M. $1. Macmillan.

Park, Edwards A. Memorial coll. of sermons; comp. by his daughter. '03(Ap4) O. *$1.50 net. Pilgrim Press.

Park-bench yarns and stag stories. Hartman, J. R. 15 c. Carey.

Parker, Johns D. The Sabbath transferred. 2d ed., rev. and enl. '02. '03(F14) D. $1.50. J. D. Parker.

PARKER, Jos.
Adamson. Life of Jos. Parker. **$1.75 net. Revell.

Parkhurst, Howard E. Trees, shrubs and vines of the U. S.; with acc. of principal foreign trees, etc., found in Central Park. '03(My2) il. D. **$1.50 net. Scribner.

PARKS.
See Prospect Park.

PARLIAMENTARY LAW.
Abbott, *comp.* Compendium of parliamentary rules. 30 c.; 20 c. S. M. Abbott.
Cushing. Manual. 50 c.; 25 c. Ogilvie.

PARODY.
See Epigrams.

Parrott, T: M., *and* Long, A: W., *eds.* English poems from Chaucer to Kipling; for use in schools. '03(Mr14) 12°, $1. Ginn.

Parson, Kirk. On the mountain division. '03 (My2) il. D. $1. Eaton & M.

Parsons, Fk. The city for the people. '02. '03(Ja3) 12°, (Equity ser.) $1; pap., 25 c. [Equity] C. F. Taylor.

PARTIES (*political*).
Woodburn. Political parties in the U. S. **$2 net. Putnam.

PASSION PLAY.
See Oberammergau.

Paston, G:, [*pseud.* for E. M. Symonds.] Side-lights on the Georgian period. '03 (F28) 8°, *$3 net. Dutton.

Paterson, W: R., ["Benjamin Swift."] In Piccadilly. '03(Mr14) D. **$1 net. Putnam.

Path of evolution. Pemberton, H: $1.50. Altemus.

PATHOLOGY.
Hudson. Law of mental medicine. **$1.20 net. McClurg.
Moore. Pathology of diseases of animals. $4. Taylor & C.
Prevention of disease. 2 v. ea., *$3.75 net. Funk.

See also Anemia;—Anesthesia; — Appendicitis; — Bacteria; — Contagion; — Diagnosis; — Headache;—Heart; — Histology; — Hygiene;—Kidneys; — Liver; — Medicine; — Metabolism; — Mind and body;—Stomach;—Urine and urinary organs.

Paton, Fk. H. L. Lomai of Lenakel. '03 (My23) O. **$1.50 net. Revell.

PATRICK, *St.*
See Madden, W.

Patrick, D:, *ed.* *See* Chambers's cyclo. of Eng. literature.

PATRIOTISM.
Ellis. Hist. readings il. of Am. patriotism. 60 c. Silver.

PATRISTICS.
See Fathers of the church.

Patten, Simon N. Heredity and social progress. '03(Mr14) 12°, **$1.25 net. Macmillan.

Patterne of paineful adventures. Twine, L. $5. Elston Press.

Patterson, Annie W. Story of oratorio. '02. '03(Ja10) sq. 12°, (Music story ser.) *$1.25 net. Scribner.

PATTERSON, Rob.
Conover. Concerning the forefathers: memoir of Rob. Patterson. $3.50. G: A. Townsend, jr.

PAUL, *St.*
Sallmon. Studies in life of Paul. 40 c.; pap., 25 c. Y. M. C. A.

Pauline epistles. *See* Shaw, R. D.

PAULINUS, *Bp. of Nola.*
Vaughan. Mount of Olives and primitive holiness set forth in life of Paulinus. 50 c. Oxford Univ.

PAVEMENTS.
See Roads.

Payson, W: F. Triumph of life. '03(Ap18) D. †$1.50. Harper.

Peabody, H: G. Glimpses of the Grand Canyon of Arizona. New enl. ed. '02. '03 (Ap4) il. obl. O. $1.25; pap., 50 c. Harvey.

PEACE.
Darrow. Resist not evil. 75 c. Kerr.

Peake, Elmore E. Pride of Tellfair. '03 (F14) D. †$1.50. Harper.

Pearl Island. Caster, A. **$1.25 net. Harper.

Pearl-maiden. Haggard, H: R. †$1.50. Longmans.

Pears, Edn. Destruction of the Greek Empire and the story of the capture of Constantinople by the Turks. '03(My16) il. O. $7. Longmans.

Peck, Hiram D. Township officers' guide: Ohio. 11th ed. '03(Ap4) O. $2.50; leath., $3. Clarke.

Peck, T: B. *See* Rockingham, Vt.

Peerless man. of useful information. Conklin, G: W. 25 c.; 50 c.; $1. G: W. Ogilvie.

Peet, L: H. Trees and shrubs of Prospect Park. '03(Mr28) D. $1. L: H. Peet.

Pelletreau, Ella M. The magic scissors, and other fairy stories. '02. '03(F28) il. obl. D. $1. Abbey Press.

Pelton, Mabelle S. C. A tar-heel baron. '03 (Mr14) il. D. †$1.50. Lippincott.

Pemberton, H: Path of evolution through ancient thought and modern science. '03 (F21) D. $1.50. Altemus.

Pemberton, Max. The gold wolf. '03(Mr21) il. D. †$1.50. Dodd.

Pemberton, T. E. Life of Bret Harte. '03 (Ap4) il. O. **$3.50 net. Dodd.

Pen lyrics. Kolle, F: S. for private circulation. Grafton Press.

Pen pictures of America. Cook, J. $7.50. Syndicate Pub.

Pen pictures of the plains. Howard, S. E. $1. Reed Pub.

PENINSULAR WAR.

Grattan. Adventures with the Connaught Rangers, 1809-1814. $2.50. Longmans.

PENMANSHIP.

Hoffmann. Natural system of penmanship. $1. Hoffmann-Met.

Mills. Mod. business penmanship. 30 c. Am. Bk.

Penn, I. G., *and* Bowen, J. W. E., *eds.* The united negro; add. and proceedings of the Negro Young People's Christian and Educ. Congress. '03(Ap18) il. 12°, $1.50. Luther.

PENN, William.

Dixon. Hist. of William Penn, founder of Pa. **$1 net. New Amsterdam.

Pennsylvania. *District ct.* Repts. v. 11. '02. '03(My9) O. shp., $5.25. H. W. Page.

Pennsylvania. Monaghan's cumulative annual digest. v. 4. '03(Ap25) O. $6. Soney.

Pennsylvania. Practice and procedure, under legislation from 1887 to 1902; annot. by A. D. Wilson. '03(F14) O. $3.75. Welsh.

Pennsylvania. Rules of practice. '03(Ap4) O. hf. shp., $3. H. W. Page.

Pennsylvania Society year book, 1903; [ed. by B. Ferree.] '03(My9) il. O. $1. Penn. Soc. of N. Y.

Pennsylvania. *Superior ct.* Repts. v. 20. '03(Ja31) O. shp., $2. Banks.

Pennsylvania. *Supreme ct.* Repts. v. 203. (Schaffer.) '03(Ap11) O. shp., $3.50. Banks.

Pennsylvania. Treatise on the law rel. to private corporations, by F. M. Eastman. '03(F14) O. shp., $6. Bisel.

PENNSYLVANIA.

—Hulbert. Old Glade (Forbes's Road.) (Pennsylvania State Road.) *$2.50 net. A. H. Clark.

Miller. Pennsylvania's verse. **$1.25 net. Lippincott.

Pepper *and* Lewis. Digest of decisions and ency. of Pa. law. v. 15. $7.50. Welsh.

Pepper *and* Lewis. New digest, 1897-1901. v. 4. $5. T. & J. W. Johnson.

Rupert. Pennsylvania. *30 c. net. Macmillan.

See also Chester;—Easton; — Philadelphia;—*also* Penn, W.

People you know. Ade, G: †$1. Russell [Harper.]

Pepper, G: W., *and* Lewis, W: D. Digest of decisions. v. 15. '03(F28) O. $7.50. Welsh.

Pepper, G: W., *and* Lewis, W: D. New digest: laws from 1897 to 1901, annot.; supp to Pepper and Lewis' digest. [v. 4.] '03 (Mr14) O. shp., $5. T. & J. W. Johnson.

Pepys, S: Diary; ed. by Lord Braybrooke. '02. '03(Ja10) 16°, (Caxton ser.) *$1.25 net. Scribner.

Perfecta casada (La). Leon, *Fray* L. de. *$1.50 net. Univ. of Chic.

PERITONEUM.

See Intestines.

Perkins, Fk. H. Handbook of old Burial Hill, Plymouth, Mass.: its history, famous dead, and quaint epitaphs. '02. '03(Ja10) il. 16°, 25 c. Burbank.

Perkins, W: H., *jr.* *See* Maryland. *Ct. of appeals.* Repts.

Perkins, the fakeer. Van Zile, E: S. $1. Smart Set.

Perrine, F: A. C. Conductors for electrical distribution. '03(Mr14) il. 8°, **$3.50 net. Van Nostrand.

Perser (Die). Timotheus. *$4 net. Lemcke.

Persius Flaccus, A., *and* Juvenal, D. J. Saturae cum additamentis. (S. G. Owen.) '03(F28) D. 75 c. Oxford Univ.

Personal salvation. Cantwell, E: N. 75 c. Eaton & M.

PERSONALITY.

Lowrey. Health, expression and personal magnetism. 50 c. B. F. Johnson

Myers. Human personality and its survival of bodily death. 2 v. **$12 net. Longmans.

PERTH AMBOY, N. J.

Mendenhall. Presbyterianism in Perth Amboy. $1; 50 c. H. G. Mendenhall.

Peter Dinkelspiel. Haywood, J: C. 60 c. Biddle.

Peters, Carl. The Eldorado of the ancients. '03(Ja24) 8°, *$5 net. Dutton.

Peterson, F:, *and* Haines, Wa. S., *eds.* Textbook of legal medicine and toxicology. 2 v. v. 1. '03(Ap25) il. 8°, *$5 net; shp. or hf. mor., *$6 net. Saunders.

Peterson, Hans C. Inductive studies in Browning. 2d ed. '03(My9) 12°, 60 c. Ainsworth.

Peterson, W:, *ed.* Junior school poetry book. '02. '03(Mr28) D. 50 c. Longmans.

Peterson, W:, *ed.* Senior school poetry book. '03(Mr28) D. 80 c. Longmans.

PETROGRAPHY.

See Rocks.

Pettus, Maia. Princess of Glenndale. '02. '03(F28) 12°, $1.50. Neale.

PHARMACY.

Cushing. Pharmacology and therapeutics. *$3.75 net; $4.75 net. Lea.

Kraemer. Botany and pharmacognosy. *$3.75 net. Stechert.

Sturmer. Pharmaceutical arithmetic, incl weights and measures. $1.50. J. W: Sturmer.

Wall. Notes on pharmacognosy. $3. Gast.

See also Drugs;—Materia medica.

PHARYNX.

See Throat.

PHEASANTS.

Darlington. Pheasants. 50 c. Hub Poultry.

Phil Carver. Sherman, A. M. *$1.35 net. G: H. Sherman.

PHILADELPHIA.

Winship. Directory of members of Phil. bar. gratis. Guarantee Trust.

Philadelphians (The). Bingham, K. $1.25. L. C. Page.

PHILIP NERI, *St.*

Bacci. Life of St. Philip Neri. 2 v. *$3.75. net. Herder.

PHILIPPINE ISLANDS.

Bellairs. As it is in the Philippines. $1.50. Lewis.

PHILIPPINE ISLANDS.—*Continued.*
Blair *and* Robertson, *eds.* Philippine Islands, 1493-1803. 55 v. vs. 1, 2. ea., *$4 net. A. H. Clark.
Chamberlin. The blow from behind; with a consideration of our Philippine policy. **$1 net. Lee & S.
Knapp. Story of the Philippines. 60 c. Silver.
Philipse Manor-on-the-Hudson; its natural beauties and hist. surroundings. '03(My9) il. obl. S. pap., 10 c. Philipse.
Phillips, D: E., *ed.* Monumental inscriptions in the old cemetery at Rutland, Worcester Co., Mass. '02. '03(Ja17) 8°, $1. Old Northwest Genealog.
Phillips, D: G. Golden fleece. '03(Ap18) il. D. †$1.50. McClure, P.
Phillips, S: L. Testimony of reason. '03 (Ap25) D. 50 c. Neale.
Phillips, I: N., *rep.* *See* Illinois. *Sup. ct.* Repts.
PHILOSOPHY.
Janet *and* Séailles. Hist. of the problems of philosophy. 2 v. *$6.50 net. Macmillan.
Snider. Ancient European philosophy. $1.50. Sigma.
See also Christianity; — Ethics; — Knowledge; — Memory;—Psychology;—Religion;—Science; — Skepticism;—Stoics and stoicism;—*also* Spinoza, B. de.
Philosophy 4. Wister, O. 50 c. Macmillan.
Philosophy of divine healing. *See* Lynn, *Mrs.* E. L. E-.
PHONETICS.
Buckelew *and* Lewis. Phonic word list. 35 c. Richardson, S.
PHONOGRAPHY.
See Stenography.
PHOTOGRAPHY.
Baldwin. Picture making for pleasure and profit. $1.25. Drake.
International ann. of Anthony's photographic bulletin. $1.75; 75 c. Anthony.
Story. Story of photography. **35 c. net. Appleton.
PHRENOLOGY.
Story. Evolution and phrenology. *$1.50 net. Fowler & W.
Phyfe, W: H: P. Ten thousand words often mispronounced: rev. and enl. ed. of 7000 words, etc. '02. '03(F7) S. **$1 net. Putnam.
PHYSICAL GEOGRAPHY.
Gilbert *and* Brigham. Teachers' guide and lab'y exercises to [their] Introduction to physical geog. 25 c. Appleton.
See also Climate;—Nature.
PHYSICIANS.
Cathell. Book on the physician. *$2.50 net. Davis.
Standard medical directory of No. Am. v. 1. $10. Engelhard.
Physico-chemical tables. *See* Evans, J: C-.
PHYSICS.
Andrews *and* Howland. Elements of physics. *$1.10 net. Macmillan.
Cheston, *and others.* Lab'y manual of physics. 50 c. Am. Bk.
Ferry. Course of prac. physics. pt. 1. $1.50. E. S. Ferry.
Gray. Smithsonian physical tables. $2. Smith. Inst.

PHYSICS.—*Continued.*
Miller *and* Foerste. Elem. physics. *$1.25 net. Scribner.
Nichols *and* Franklin. Elements of physics. 3 v. v. 1, 3, ea., *$1.50 net; v. 2, *$1.90 net. Macmillan.
Rowland. Physical papers, 1876-1901. $7.50. Johns Hopkins.
See also Air;—Astronomy; — Chemistry; — Electricity;—Heat;—Mechanics;—Sound;—Statics.
PHYSIOGNOMY.
See Face;—Phrenology.
PHYSIOLOGY.
Beddard, *and others.* Practical physiology. *$5.20 net. Longmans.
Brubaker. Compend of human physiology. 80 c. Blakiston.
Gregg. Outline of anatomy, physiology and hygiene. *50 c. net. Bardeen.
Guenther. Epitome of physiology. *$1 net. Lea.
Kirke. Hdbk. of physiology. *$3 net; *$3.75 net. Wood.
Walters. Elements of physiology. 25 c. Stephens.
See also Hygiene;—Pathology;—Phrenology.
PIANOFORTE.
Brée. Groundwork of the Leschetizky method. $2. Schirmer.
Liszt. Twenty orig. piano compositions. $2.25; $1.25. Ditson.
Picciola. Saintine, J. X. B. 40 c. Heath.
Pick, Bernhard. Extra canonical life of Christ. '03(F14) D. **$1.20 net. Funk.
Picture making for pleasure and profit. Baldwin, T. S. $1.25. Drake.
PICTURES.
Ivey. Talks in my studio. $1; 50 c. Whitaker & R.
Poor. Pictorial composition and crit. judgment of pictures. **$1.50 net. Baker & T.
Van Dyke. Meaning of pictures. **$1 net. Scribner.
See also Artists;—Painters;—Photography;—Portraits.
Pictures of Swedish life. Baker, *Mrs.* S. S. T. $2.50. Engberg-H.
Picturesque So. California. '03(My9) il. obl. T. pap., 50 c. Rieder.
Pierre and Jean. Maupassant, G. de. $5-$50. Appleton.
Pierson, Arth. T. The Keswick movement in precept and practice. '03(Ap11) nar. S. **50 c. net. Funk.
Pierson, N. G. Principles of economics; fr. the Dutch, by A. A. Wotzel. v. 1. '03 (F7) 8°, *$3.25 net. Macmillan.
Pilgrim, Ja. Robert Emmet, the martyr of Irish liberty; rev. by C: Townsend. '03 (Ap25) 12°, 15 c. Dick.
Pilgrim Alden. Alden, A: E. $2. Earle.
Pilkington heir. Sadlier, A. T. $1.25. Benziger.
Pinches, T. G. Old Testament in the light of the hist. records and legends of Assyria and Babylonia. '02. '03(Ja17) 8°, **$2.50 net. E. & J. B. Young.
PINTURICCHIO.
Ricci. Pinturicchio. *$20 net. Lippincott.
Pioneer's hoard. Van Gorden, S. $1. Rhodes & McC.
Pioneers of the west. Turner, J: $1.50. Jennings.

Pipe dreams and twilight tales. Jackson, B. $1.25. Buckles.

PIPER, *Mrs.* Leonora E.
Bell, *ed.* Spiritism, hypnotism and telepathy as involved in case of Mrs. Piper and the Soc. of Psychical Research. $1. C. Bell.

Pirro, A. Johann Sebastian Bach, the organist, and his works; fr. the Fr. by W. Goodrich. '02. '03(F7) O. *$1.25 net. Schirmer.

Pirsson, L: v. *See* Cross, W.

Pit (The). Norris, F. †$1.50. Doubleday, P.

Pitcher, R. M. Graded exercises in arithmetic for the state of N. Y. 8th and 9th grades. '02. '03(F14) 12°, 25 c. R. M. Pitcher.

Pitman, B., *and* Howard, J. B. Business letters. no. 2. '03(F14) S. (Am. system of shorthand.) pap., 10 c. Phonograph.

Pitman, *Sir* I: Business corr. in shorthand no. 3. Rev. ed. '03(F7) D. pap., 25 c. Pitman.

Pitman, *Sir* I: Shorthand dictionary. 8th rev. enl. twentieth century ed. '03(Ja31) D. $1.50; Lib. ed., roan, $1.75. Pitman.

Pitman, *Sir* I: Shorthand teacher's handbook. 20th century ed. '03(Ap11) S. 50 c. Pitman.

Pitman, Leila W. Stories of old France. '02. '03(Ja3) il. D. 60 c. Am. Bk.

Plan book ser. See Flanagan's.

Planets and people; annual [1903.] '03 (F14) il. 8°, $1.50; pap., $1. F. E. Ormsby.

Plank, Isabella C. A woman's voice: [poems.] '03(Mr28) sq. D. $1.50. Plank.

PLANTS.
See Botany;—Flowers.

Plato. The Charmides, Laches, and Lysis; ed. by B. Newhall. Text ed. '03(F14) D. pap., 30 c. Am. Bk.

Plato. Euthyphro; ed. by W: A. Heidel. Text ed. '03(Mr21) D. (Greek ser. for colleges and schools.) pap., 30 c. Am. Bk.

Plato. The Republic. bk. 3. '03(My9) D. pap., 15 c. Kerr.

Plato. The Republic; ed. by Ja. Adams. In 2 v. '03(Ja24) v. 1, *$5 net; v. 2, *$6 net. Macmillan.

PLATO.
Adamson. Education in "Republic." *$1.10 net. Macmillan.
Jowett. Select passages fr. the introductions to Plato. 85 c. Oxford Univ.

Platt, C: Manual of quantitative analysis and of clinical medical chemistry. 4th ed., rev. and enl. '02. '03(Ja17) 8°, $1.75. McVey.

PLAYS.
Cantillon. Reward of filial piety; drama for school exhibitions, etc. 50 c. Abbey Press.
Finck. Plays. 75 c. Morton.
See also Drama and dramatists;—Little Princess.

Playwater plot. Waggaman, M. T. 60 c. Benziger.

Plea to restore the apostolic church. Creel, J. C. 75 c. Standard Pub.

PLUTARCH.
Oakesmith. Religion of Plutarch. *$1.75 net. Longmans.

PLYMOUTH, Mass.
See Burial Hill.

Pocket Am. and Eng. classics. See Macmillan's.

Podmore, Fk. Modern spiritualism. '02. '03 (Ja10) 2 v., 8°, *$5 net. Scribner.

Poe, Edg. A. Poems. '02. '03(Ja10) 8°, $2.50. Roycrofters.

Poe, Edg. A. Tales of the grotesque and arabesque. '03(Ap4) il. 16°, (Caxton ser.) limp lambskin, *$1.25 net. Scribner.

POE, Edgar A.
Harrison. Life and letters of Edgar Allan Poe. 2 v. **$2.50 net; **$5 net. Crowell.

Poems of peace and pieces of war. Raze, F. D. $1.25; $1. Ellis Pub.

POETRY.
Alden, *ed.* Eng. verse. **$1.25 net. Holt.
Arnold. Study of poetry. 75 c. Macmillan.
Cooke, *ed.* Poets of transcendentalism: an anthology. **$2 net. Houghton, M. & Co.
Duff, *ed.* Anthology of Victorian poetry. *$2.50 net. Dutton.
Padelford. Study of poetry by Plutarch, etc. 75 c. Holt.
Parrott *and* Long, *eds.* Eng. poems from Chaucer to Kipling. $1. Ginn.
See also Children's poetry;—Poets;—Scotch poetry.

POETS.
Hazlitt. Characters of Shakespeare's plays and lectures on the English poets. $1.50. Macmillan.

Poets of transcendentalism. Cooke, G: W. **$2 net. Houghton, M. & Co.

Pointers. Macneal, C: B. 25 c. C. B. Macneal.

Poiré, A. C. Carnet de notes d' un voyageur en France. '03(Ap11) 12°, *40 c. net. Macmillan.

POISONS.
Brundage. Manual of toxicology. *$2 net. H. Harrison.
Peterson *and* Haines, *eds.* Legal medicine and toxicology. v. 1. *$5 net; *$6 net. Saunders.
See also Drugs;—Medical jurisprudence.

POLAND.
Brandes. Poland. *$3 net. Macmillan.

POLITICAL ECONOMY.
Brooks. The social unrest. **$1.50 net. Macmillan.
Lawson. Am. industrial problems. **$1.50 net. McClure, P.
Pierson. Principles of economics. v. 1. *$3.25 net. Macmillan.
See also Banks and banking;—Charities;—Labor and laboring classes;—Money;—Rent;—Statistics;—Trusts;—Villages.

Political parties in U. S. Woodburn, J. A. **$2 net. Putnam.

POLITICAL SCIENCE.
Johnson. Civics and school law. 75 c. Crist.
Merriam. Am. political theories. **$1.50 net. Macmillan.
Moran. Theory and practice of the Eng. government. **$1.20 net. Longmans.
Simons. Class struggle in America. 10 c. Kerr.
Truman. Seventh angel's blast and Chr. government. 10 c. O. H. Truman.
Woodburn. Am. Republic and its government. **$2 net. Putnam.
See also Reciprocity;—Referendum;—Secession.

POLITICS.
Hodder. Fight for the city. **$1.50 net. Macmillan.
Pompeii of the West. Ingham, J: H. **$1.75 net. Lippincott.
Ponce de Leon land. Brown, G: M. 50 c. G: M. Brown.
Pontius Pilate. Greene, H: C. *$1.50 net. Scott-T.
Poole, Cecil P. Electrical catechism; comp. fr. *Power*. '02. '03(Mr28) il. O. $2. Hill Pub.
Poole, Ma. *See* Fletcher, W: I.
Poole, Stanley Lane-. Mediæval India under Mohammedan rule, 712-1764. '03(F7) il. D. (Story of the nations, no. 66.) **$1.35 net; hf. leath., **$1.60 net. Putnam.
Poole's index. *See* Fletcher, W: I.
Poor, H: R. Pictorial composition and the critical judgment of pictures. '03(Ap4) O. **$1.50 net. Baker & T.
POOR (The).
See Charities.
Poorhouse lark. Willey, M. B. $1.50. Neely.
Pope, Alex. Complete poetical works. Cambridge ed. '03(My2) O. $2; hf. cf., $3.50; tree cf. or lev., $6. Houghton, M. & Co.
Popular lib. of art. See Dutton's.
Portiforium parochiale. Smith, E. F: *15 c. net. Gorham.
Portman, Lionel. Station studies. '03(F14) D. *$1.50 net. Longmans.
PORTO RICO.
James. Puerto Rican and other impressions. **$1.50 net. Putnam.
Van Middeldyk. Hist. of Puerto Rico. **$1.25 net. Appleton.
Porto Rico primer. '02. '03(F14) 12°, 30 c. Appleton.
PORTRAITS.
Blenner. Types of beauty. $1.50. Abbey Press.
PORTSMOUTH, N. H.
Gurney. Portsmouth, historic and picturesque. $1.50; $1. C. S. Gurney.
PORTUGAL.
O'Shea. Guide to Spain and Portugal. *$2 net. Macmillan.
Position of the laity in the church. Barry, A. *$1 net. Dutton.
Posse, Nils, *Baron*. Handbook of school-gymnastics of the Swedish system. New rev. ed. '02. '03(Mr14) il. 16°, 50 c. Lee & S.
Posy ring. Wiggin, K. D. **$1.25 net. McClure, P.
Potterton, T: E:, *comp*. The comforter. '03 (My23) S. leath., *$1 net. Univ. Pub. Ho.
Pott's bookman biographies. il. sq. O. 75 c. Pott.
—Chesterton *and* Williams. Carlyle. (2.)
—Williams. Rob. L: Stevenson. (1.)
POULTRY.
Huffaker. Cornell bk. on artificial incubation and brooding. 50 c. Cornell Incubator.
Jones *and* Hewes. From shell to show room. 50 c. Inland Poultry.
Powdered vegetable drugs. Schneider, A. *$2.50 net. Calumet.
Powell, Fes. House on the Hudson. '03 (Ap4) D. †$1.50. Scribner.
Power, J: *See* New York. Annots.
Power of God unto salvation. Warfield, B. B. **75 c. net. Presb. Bd.
Powers, Ella M., *and* Balliet, T: M. Morse readers: 4th bk. '03(F21); 5th bk. (My2) il. 12°, (New century ser.) 4th bk., 60 c.; 5th bk., 66 c. Morse.
Practical books on electricity. 16°. Bubier.
—Bubier. How to wind field magnets. 10 c.
Practical paragraphs. Cox, J. A. $1.25. J. A. Cox.
Practical points. Farnum, J: S. $1. Laird.
Prairie-schooner. North, M. M. $1. Neale.
Prairie winter (A), by An Illinois girl. '03 (Ap4) D. **$1 net. Outlook.
Pratt, Nannette M. Body beautiful; common-sense ideas on health and beauty without medicine. '03(My16) il. D. **$1.25 net. Baker & T.
Pratt, Sereno S. Work of Wall street. '03 (Ja17) il. D. (Business ser., no. 2.) **$1.25. Appleton.
PRAYER.
See Lord's prayer.
PRAYER-MEETINGS.
See Young People's Soc. of Christian Endeavor.
PRAYERS.
Bittinger. Prayers and thoughts for the sick. **$1 net. Lippincott.
Hart. Manual of short daily prayers for families. **60 c. net. Longmans.
See also Devotional exercises and meditations;—Lord's Prayer.
PREACHING.
Barton. Pulpit power and eloquence. $1.75. F. M. Barton.
See also Sermons.
PREAKNESS REFORMED CHURCH, N. J.
Labaw. Preakness and the Preakness Ref. Ch., 1695-1902. $2. Bd. Pub. Ref. Ch.
PRECIOUS STONES.
Cattelle. Precious stones. **$5 net. Lippincott.
Prehistoric races ser. il. 12°. Curry.
—Curry. Prehistoric races of America and other lands. $2.
PRESBYTERIAN CHURCH.
Thompson. The Presbyterians. **$1 net. Baker & T.
See also Perth Amboy.
Presbyterian pulpit ser. 12°, *75 c. net. Presb. Bd.
—Johnson. From love to praise.
—Stryker. Well by the gate.
—Van Dyke. Open door.
—Warfield. Power of God unto salvation.
Present-day evangelism. Chapman, J. W. **60 c. net. Baker & T.
PRESERVING.
Rorer. Canning and preserving. 50 c. Arnold & Co.
PRESIDENTS.
See United States.
Preston, E: M., *comp*. Hist. of Capt. Roswell Preston of Hampton, Conn. '99. '03 (F7) il. 8°, $1. E: M. Preston.
Preston, H. L. The hell and the heaven. '03 (Mr7) O. $2. E. Preston.
Prevention (The) of disease; fr. the Germ. by W. Evans. '03(Ap4) 2 v., O. per v., *$3.75 net. Funk.
Price, *Mrs.* Annie D. Hist. of the formation and growth of the Reformed Episcopal church. '02. '03(Ja17) D. $1. J. M. Armstrong.

Price, W: L. Home building and furnishing. '03(Mr28) D. **$1 net. Doubleday, P.
Pride and prejudice. *See* Austen, J.
Pride of Tellfair. Peake, E. E. $1.50. Harper.
Prideaux, S. T. Bookbinders and their craft. Lim. ed. '03(My2) il. 4°, Jap. vellum, **$12 net. Scribner.
Priest to the temple. *See* Herbert, G:
PRIESTS.
Madden. Discourses on priesthood. *50 c. net. Herder.
See also Catholic church;—Holy orders;—Ministers;—Protestant Epis. church.
PRIMERS.
Bailey. Bailey book. *35 c. net. Bardeen.
Blaisdell, *and others.* Story friends. 24 c. Globe Sch. Bk.
See also Readers and speakers.
Prince of impudence. Wayne, C: S. 25 c. Town Topics.
Prince of Tyrone. Fennell, C. †$1; 50 c. Burt.
Princess (The). Tennyson. A. 12½ c.; 20 c. University.
Princess Florina in Natureland. Carter, E. M. 75 c. Abbey Press.
Princess of Glenndale. Pettus, M. $1.50. Neale.
Princess of Hanover. Woods, M. L. **$1.50 net. Holt.
PRINCETON UNIVERSITY.
Williams, *comp.* Academic honors in Princeton Univ. $2.50. Princeton Univ.
PRINCIPAL AND AGENT.
Mechem. Outlines of the law of agency. $2. Callaghan.
See also Contracts;—Torts.
Pringle-Pattison, And. S. *See* Seth, A.
PRINTERS AND PRINTING.
Gilliss. Story of a motto and a mark. $3; $5. Gilliss.
Inland Printer vest pocket manual. 50 c. Inland Printer.
See also Linotype.
Private stable. Garland, J. A. **$5 net. Little, B. & Co
PROBATE.
See Wills.
Proctor, H. R. Principles of leather manufacture. '03(Mr28) 8°, $7.50. Spon.
Production and properties of zinc. Ingalls, W. R. $3. Engineering.
Profeit, W. Creation of matter. '03(Ap4) 12°, *$1 net. Scribner.
Prof. Charley. *See* Lee, A. E. S.
Professor on shipboard. McAllister, C. A. $1. Marine Engineering.
PROGRESS.
Wooley. The western slope. $1.25. W: S. Lord.
Progressive men of Nebraska. Carr, D. M. (App. to pubs. for price.) Progress.
PROHIBITION.
See Temperance.
Prometheus. Burr, J. G. $1. Abbey Press.
Prominent and progressive Americans. Harrison, M. C. subs., $25. Tribune Assoc.
PROMISSORY NOTES.
See Negotiable instruments.
PRONUNCIATION.
See Phonetics.
Prophetic ideas and ideals. Jordan, W: G: *$1.25 net. Revell.
PROSPECT PARK.
Peet. Trees and shrubs of Prospect Park. $1. L: H. Peet.
PROTESTANT EPISCOPAL CHURCH.
American church almanac year bk. *50 c. net; *35 c. net. Gorham.
Smith, E. F:, *comp.* Portiforium parochiale. *15 c. net. Gorham.
Whittaker's Churchman's almanac. 50 c.; 25 c. Whittaker.
See also Church history;—Church of England;—Episcopacy;—Lent.
PROTOPLASM.
See Botany.
Proudfit, J. R. Man from the West. New ed. '03(Ap25) il. 12°, pap., 50 c. Ogilvie.
Prudden, Thdr. P. Catechism of general information about the Bible. '03(Ap25) D. pap., 25 c. Mudge.
Psallite. Roesler, A. 50 c. Herder.
PSALMS.
See Bible.
PSYCHICAL RESEARCH, SOC. OF.
See Piper, Mrs. L. E.
PSYCHOLOGY.
Bartholomew. Relation of psychology to music. *$1.75 net. New Era.
Hoffman. Psychology and common life. **$1.30 net. Putnam.
Judd. Genetic psychology for teachers. **$1.20 net. Appleton.
Taylor. Study of objective and subjective mind. *35 c. net. Justitia.
Tufts. Genesis of the æsthetic categories. *25 c. net. Univ. of Chic.
Welby. What is meaning? $1.75. Macmillan.
See also Animal psychology;—Education;—Hypnotism;—Knowledge; — Mind;—Philosophy;—Soul.
Public Ledger almanac, for 1903. '03(Ja24) D. pap., gratis to subs of *Public Ledger.* Public Ledger.
PUBLIC SCHOOLS.
See Schools.
PUBLISHERS AND PUBLISHING.
Annual Am. catalogue cumulated, 1900-02; with directory of publishers. $3. Pub. Weekly.
PUERTO RICO.
See Porto Rico.
Pugh, E: F. Forms of procedure in the courts of admiralty of the U. S. 2d rev. el. '03(Mr28) O. shp., $5. T. & J. W. Johnson.
Pugh, Edn. The stumbling-block. '03 (Mr28) il. D. †$1.50. Barnes.
Pugsley, R: M. Guide to U. S. local inspectors examination of masters and mates of ocean-going ships. '03(Ap18) 12°, $1. R: M. Pugsley.
Pulpit power and eloquence. Barton, F: $1.75. F. M. Barton.
Purdy, Jennie B., ["Shubael."] The dark strain. '03(Ap25) D. $1.25. Abbey Press.
Pure sociology. Ward, L. F. **$4 net. Macmillan.
Purington, Louise C. Medical missions; teaching and healing. '03(My23) 12°, pap., *10 c. net. Revell.
Puritan witch. Dana, M. $1.25. Smart Set.
Puryear, C: *See* Taylor, T. U.
Push ball. Sullivan, J. E. 10 c. Am. Sports.
Put yourself in his place. Reade, C: †$1. Burt.
Putnam Place. Collin, G. L. †$1.50. Harper.

Pyle, Kath. Stories of humble friends. '02. '03(Ja3) D. (Eclectic school readings.) 50 c. Am. Bk.

PYROGRAPHY.

Morse. Pyrography and Flemish carving. 25 c. Art Craft.

Pythagoras Pod, *pseud. See* Woodward, R. P.

Q., *pseud. See* Couch, A. T: Quiller-.

QUAILS.

Kerr. Quailology. $1. Taxiderm.

QUALITATIVE ANALYSIS.

See Chemistry.

QUANTITATIVE ANALYSIS.

See Chemistry.

Quantitative classification of igneous rocks. Cross, W. **75 c. net. Univ. of Chic.

QUEBEC.

See St. Anne de Beaupre.

Queen's nephew. Spillmann, J. 45 c. Herder.

Queens of England. *See* Strickland, A.

Questions of the day ser. D. Putnam.

—Social evil. $1. (99.)

Quiller-Couch, A. T: *See* Couch, A. T: Quiller-.

Quinius, Augusta. A message from above. '03(Mr14) 32°, pap., 3 c. J: G. Quinius.

Quinius, H. F. *and* Augusta. A day in Africa. '03(Ja17) 32°, pap., 3 c. J: G. Quinius.

Quinius, H. F. *and* Augusta. Up from the Gold Coast. '03(Mr14) 32°, pap., 5 c. J: G. Quinius.

Quinius, H. F. *and* Augusta. The visit of the king. '03(Ja17) 32°, pap., 3 c. J: G. Quinius.

Quiz books. S. pap., 50 c. Byrne.

—Shipp. Bills, notes and checks.—Torts.

Quiz compend ser. See Blakiston's.

Rabbi Ben Ezra. Browning, R. **50 c. net. Crowell.

Racine, J. B. Andromaque Britannicus and Athalie; ed. by F. M. Warren. '03(Mr7) S. 80 c. Holt.

RACQUETS.

Miles. Racquets, tennis, and squash. **$1.60 net. Appleton.

Railroad repts., (v. 27.) v. 4. '03(Mr14) O. shp., $5. Michie.

RAILROADS.

Shunk. Field engineer: bk. of practice in survey, location and track-work. $2.50. Van Nostrand.

Webb. Railroad construction. $5. Wiley.

See also Locomotives;—Track;—*also* Siberian railway.

Rama and the monkeys. Hodgson, G. 50 c.; 80 c. Macmillan.

RAMAKRISHNA.

Abhedânanda. Sayings of Sri Ramakrishna. *75 c. net. Vedanta.

Ramsay, *Sir* Ja. H: The Angevin Empire; reigns of Henry II., Richard I. and John. '03(Ap11) il. 8°, *$3.25 net. Macmillan.

Ramsay, W: M. The education of Christ. '02. '03(Ja17) S. $1. Putnam.

Rand, McNally's oriental ser. 12°, pap., 25 c. Rand, McN. & Co.

—Fiddle and the fawn.

Randolph, Alfr. M. Reason, faith and authority in Christianity: Paddock lect. '02. '03(Ja3) D. **$1.20 net. Whittaker.

Rare-bits of humor. Hartman, J. F. $1. Carey.

RAT.

Hatai. Neurones in nervous system of white rat. *75 c. net. Univ. of Chic.

Rawles, W: A. Centralization tendencies in the administration of Indiana. '03(My9) 8°, (Columbia Univ. studies in history, economics and public law, v. 17, no. 1.) *$3 net; pap., *2.50 net. Macmillan.

Rawlins, Ja. M. Key to Lippincott's elem. algebra. '02. '03(Ja10) 12°, $1. Lippincott.

Raycroft, B. J. A little chaplet for the Queen of Angels; meditation for May. '03(My9) 12°, *60 c. net. Pustet.

Rayleigh, *Baron. See* Strutt, J: W:

Rayner, Emma. Handicapped among the free. '03(Mr21) D. †$1.50. Dodd.

Raze, Floyd D. Poems of peace and pieces of war. '03(F28) S. $1; im. leath., $1.25. Ellis Pub.

Reade, C: Foul play. '03(Ap4) 12°, (Home lib.) †$1. Burt.

Reade, C: It is never too late to mend. '02. '03(Ja24) il. 12°, (Eng. comédie humaine, 1st ser., v. 10.) subs. for ser., $24. Century Co.

Reade, C: Put yourself in his place. '03 (Ap25) 12°, (Home lib.) †$1. Burt.

READERS AND SPEAKERS.

Buchanan. Country reader *40 c. net. Macmillan.

Ellis. Hist. readings il. of Am. patriotism. 60 c. Silver.

Grinnell. Stories of our western birds. *50 c. net. Whitaker & R.

Holden. The sciences. 50 c. Ginn.

Knapp. Story of the Philippines. 60 c. Silver.

Monteith. Some useful animals and what they do for us. 50 c. Am. Bk.

Murché. Globe geog. reader (introductory.)—(Junior.) ea., *40 c. net. Macmillan.

Powers *and* Balliet. Morse readers. 4th bk. 60 c. Morse.

Pyle. Stories of humble friends. 50 c. Am. Bk.

Simms. Child literature. 30 c. Am. Bk.

Ward. Rational method in reading; 4th reader. 54 c. Silver.

Wood. Children's first story book. 25 c. Am. Bk.

See also Poetry;—Primers;—Recitations.

READING.

See Books and reading.

Ready reckoner. Harvey, F. H. 40 c.; 50 c. R. F. Harrison.

Real and ideal Bloomfield. Hulin, S. M. $1. S. M. Hulin.

Real diary of a real boy. Shute, H: A. $1. Everett.

Real life sketches fr. Devon and Cornwall. Vosper, F. L. $1.25. Jennings.

REAL PROPERTY.

Tiffany. Law of real property and other interests in land. 2 v. *$12 net. Keefe-D.

Real things in nature. Holden, E: S. *65 c. net. Macmillan.

Realistic ser. il. D. pap., 25 c. Town Topics.

—Bissell. Eclipse of virtue.—Wrong man.

—Chartres. Hunt for happiness.

—Clingham. Six months in Hades.

—Earlington. Game of Gloris.

—Gilliat. On the altar of passion.—Unspeakable siren.

Realistic ser.—Continued.
—Livingston. Naughty Elizabeth.
—Thompson. Skirts of chance.
—Van Westrum. Cousin of the king.—Margaret's misadventure.
—Wayne. Prince of impudence.
—Whitlock. Santa Teresa.
—Winter. Debtor to pleasure.

REASON.
Phillips. Testimony of reason. 50 c. Neale.
See also Philosophy.

Reason, faith and authority in Christianity. Randolph, A. M. **$1.20 net. Whittaker.

Rebellion of the princess. Taylor, M. I. †$1.50. McClure, P.

Rebuttal of spiritism. Hayward, J. K. $1.50. Eckler.

Recent European history. Fellows, G: E. $1.25. Sanborn.

RECIPROCITY.
Laughlin *and* Willis. Reciprocity. **$2 net. Baker & T.

RECITATIONS.
Bates. More recitations for infants. *65 c. net. Longmans.
Felker, *comp.* Toyon: holiday recitations for children. $1; 60 c.; 35 c. Whitaker & R.
See also Readers and speakers.

Recollections of a diplomatist. Rumboldt, *Sir* H. $10. Longmans.

Recollections of a long life. Packard, J. $2.25. B. S. Adams.

Red-headed Gill. Owen, R. †$1.50. Holt.

Red letter days and red letter facts. Hall. I. F. 60 c. Morse.

Red miriok. Barnes, A. M. **75 c. net. Am. Bapt.

Redbeard, Regnard. Might is right. '03 (Mr28) 12°, $1.50; pap., 50 c. Mueller.

Redding, Moses W. Illustrated hist. of freemasonry. New ed. '03(My9) 2 v., il. 8°, hf. mor., subs., $8; mor., $10. Redding.

Redeeming the time. Rossetti, C. G. 80 c. E. & J. B. Young.

Redfield, Casper L. Control of heredity. '03 (Ap25) 8°, $2. Monarch.

Redfields succession. Boone, H: B. †$1.50. Harper.

Reed, Howard B. Notes from nature's lyre. '03(Ap11) D. **$1.50 net. Putnam.

Reeve, Sidney A. Thermodynamics of heat engines, incl. steam tables. '03(Ja24) il. 12°, *$2.60 net; steam tables, *35 c. net. Macmillan.

REFERENDUM.
Lieb. The initiative and referendum. 75 c. Lieb.

Reflections of a lonely man. M., A. C. **$1 net. McClurg.

Reflections of Bridget McNulty. Voorhies, F. C. 30 c. Dickerman Pub.

REFORMED CHURCH.
See Easton, Pa.;—Preakness, N. J.

REFORMED EPISCOPAL CHURCH.
Price. Hist. of Reformed Episcopal church, 1873-1903. $1. J. M. Armstrong.

Reformer (The). Sheldon, C: M. $1. Advance.

REFRIGERATION.
Levey. Refrigeration memoranda. 75 c. Nickerson & C.

REFRIGERATION.—*Continued.*
Siebel. Compend of mechanical refrigeration. $3; $3.50. Nickerson & C.
Tayler. Refrigeration, cold storage and ice making. **$4.50 net. Van Nostrand.

Regal box. Williams, H. L., *jr.* $1. Street.

Reich, Emil. New students' atlas of Eng. history. '03(Mr7) 8°, *$3.25 net. Macmillan.

Reid, Christian, *pseud.* *See* Tiernan, *Mrs.* F. C. F.

Reid, Hal. Joe Welch. '03(My23) 12°, pap., 25 c. J. S. Ogilvie.

Reinhard, G: L. Treatise on the law of agency in contract and tort. '02. '03 (F21) O. shp., $4.50. Bobbs-M.

RELIGION.
Bowker. Of religion. 50 c. Houghton, M. & Co.
Voysey. Religion for all mankind. **$1 net. Longmans.
Walpole. Vital religion. *$1 net. Dutton.
See also Faith;—Keswick movement.

Religion of Plutarch. Oakesmith, J: *$1.75 net. Longmans.

RELIGIONS.
See Christianity;—Jews; — Spiritualism; — Theosophy;—*also* Babylonia.

Religious training of children. Swartz, *Mrs.* J. 15 c. Am. S. S.

Remarkable narrative. Sims, A. $1. Hague.

Remington, E: P. Annual newspaper directory for 1903. '03(Mr14) O. $5. E: P. Remington.

Remy, C: F. *See* Indiana. *Courts.*

Renaissance leaning façade at Genoa. Goodyear, W: H: *50 c. net. Macmillan.

Reno, C. Treatise on the law of the employers' liability acts of N. Y., Mass., Ind., Ala., Colo., and Eng. 2d ed. '03(F21) O. shp., $5. Bobbs-M.

RENT.
Johnson. Rent in mod. econ. theory. 25 c. Macmillan.

REPORTING.
See Stenography.

Republic (The). *See* Plato.

Republics *versus* woman. Woolsey, *Mrs.* K. T. *$1.25 net. Grafton Press.

Resist not evil. Darrow, C. S. 75 c. Kerr.

Resurrection. Tolstoy, *Count* L. N. **$1.50 net. Dodd.

Reward of filial piety. Cantillon, M. de. 50 c. Abbey Press.

Rex regum. Bayliss, *Sir* W. $2.50. Macmillan.

Rexford, Eben E. Home floriculture. [New issue.] '03(F28) il. D. $1. Judd.

Reynolds, Osborne. Papers on mechanical and physical subjects. v. 3. '03(My23) 8°, *$3.50 net. Macmillan.

RHETORIC.
Hill. Beginnings of rhetoric and composition. $1.25. Am. Bk.

Rhoads, Solomon J. Man and his Creator: review of the Bible acc. of the creation. '02. '03(Ja10) S. 50 c. Abbey Press.

RHODE ISLAND.
Hopkins. Seventh Reg. R. I. Vols. in the Civil War. $5. W: P. Hopkins.
Kimball, *ed.* Corr. of the colonial governors of R. I., 1723-1775. 2 v. per v., **$5 net. Houghton, M. & Co.

Rhyming rules of bridge. Du Val, H. C. 25 c. Pafraets.

Ricci, Corrado. Pinturicchio. '02. '03(F14) il. 4°, *$20 net. Lippincott.

Rice, *Mrs.* Alice C. Hegan. Lovey Mary. '03(Mr7) il. D. †$1. Century Co.

Rice, Cale Y. Charles di Tocca. '03(Ap18) D. **$1 net. McClure, P.

Rice, Franklin P. Samuel Elias Staples, founder and first president of the Worcester Soc. of Antiquity. '02. '03(F7) 8°, n. p. F. P. Rice.

Rich, B. A., *ed.* *See* Lawyers' repts.

Rich, C: E: The new boy at Dale. '03 (F14) il. D. **$1.25 net. Harper.

Rich, W: B., *comp. and ed.* Handbook of the United States tariff; rev. to July 1, 1902. Unabridged ed. '02. '03(Mr21) 8°, $2.50. Vandegrift.

Rich, W: B., *comp. and ed.* Pocket ed. of the Dingley tariff bill; rev. to July 1, 1902. '03(Mr21) nar. D. pap., 50 c. Vandegrift.

RICHARD I., *King of England.*
Ramsay. Angevin Empire. *$3.25 net. Macmillan.

Richard Rosny. Tuttiett, M. G. †$1.50. Appleton.

Richards, Bernard G. Discourses of Keidansky. '03(Ap18) D. *$1.25. Scott-T.

Richards, L: *See* Chester, Pa.

Richardson, S: Complete novels. In 18 v. v. 4-8. '02. '03(F28); v. 5-11 (Mr14); vs. 12, 13 (My9) il. 8°, subs., per v., $3.50; ¾ lev., $7.50. Croscup.

Richardson, S: Pamela. '02. '03(Ja24) il. 12°, (Eng. comédie humaine, 1st ser., v. 2.) subs. for ser., $24. Century Co.

Richer the poorer. Jones, I. L. $1.25. Fiction.

Rickaby, Jos. Oxford and Cambridge conferences. 2d ser. '02. '03(Ja17) 8°, *$1.35 net. Herder.

Ricker, Sa. B. In the sixties. '03(Ap25) D. $1.50. Abbey Press.

Ricketts, C:, *comp.* Parables from the gospels. '03(My9) il. 12°. (Vale Press.) vellum, *$12.50 net. Lane.

Ridpath, J: C. Hist. of the U. S. Imperial ed.; with add. by F. Noble. '02. '03(Ja10) 5 v., il. 8°, $12.50; leath., $18. H. G. Allen.

Ridpath, J: C. Hist. of the U. S.; prep. on a new plan, emb. features of Lyman's Historical chart. '02. '03(Ja10) il. 12°, Grammar school ed., 80 c.; Academic ed., $1.20. Am. Bk.

Riegel, Franz. Diseases of the stomach; ed. by C: G. Stockton; tr. under supervision of A. Stengel. '03(My9) il. 8°. (Nothnagel's encyc. of practical medicine.) *$5 net; hf. mor., *$6 net. Saunders.

Riggle, H. M. *See* Speck, S: L.

Riggs, *Mrs.* G: C. *See* Wiggin, *Mrs.* K. D.

Riley, Ja. W. Poems and prose sketches. Homestead ed. v. 11, 12. '02. '03(Ja17) il. 12°, subs., for complete set, $18; hf. levant, $36. Scribner.

Rings o' smoke. Ousley, C. $1. Abbey Press.

Ripley, F: H., *and* Tapper, T: New music reader, no. 1. '03(F7) sq. D. (Natural music course.) 30 c. Am. Bk.

Rise of Ruderick Clowd. Willard, J. F. †$1.50. Dodd.

Ritchie, Arth. Scriptural studies in St. Matthew's gospel. '02. '03(F7) 2 v., D. ea., **$1.50 net. Longmans.

Ritchie, J. *See* Muir, R.

Rival Cæsars. Dilg, D. $1.50. Thurland.

RIVERS.
Thomas *and* Watt. Improvement of rivers. **$6 net. Wiley.

Riverside literature ser. S. pap., **15 c. net. Houghton, M. & Co.

—Shakespeare. Midsummer night's dream. (153.)

RIVIERA.
Macmillan. The Riviera. *$3.75 net. [A. Wessels.]

Road (The). Harrah, C: C. 50 c.; 25 c. Scott-Heights.

ROADS.
Baker. Treatise on roads and pavements. $5. Wiley.

Roadside flowers. Skidmore, H. M. *$1 net. A. M. Robertson.

Robbins, E: R. *See* Durell, F.

Robert Emmet. Pilgrim, J. 15 c. Dick.

Roberts, E. W. Gas engines and their troubles. '03(Ap25) il. 12°, $1.50. Marine Engineering.

Roberts, Harry. Tramp's hand-book. '03 (My2) il. S. (Country handbooks, no. 1.) **$1 net. Lane.

Roberts, I: P. Farmer's business handbook. '03(Ap25) 12°, (Rural science ser.) **$1 net. Macmillan.

ROBERTS, Joseph.
Grant. Roberts family: genealogy of Jos. Roberts. $2. West Chic. Press.

Roberts, W. K. Divinity and man. Rev. ed. '03(My23) D. **$1.75 net. Putnam.

Robertson, Arch. T: Syllabus for New Testament study. '02. '03(Ja17) 8°, *75 c. net. Dearing.

Robertson, Ja. A. *See* Blair, E. H.

Robin Brilliant. Dudeney, *Mrs.* H: †$1.50. Dodd.

Robinson, Ja. H. Introd. to the hist. of western Europe. '03(Ap18) il. D. $1.60. Ginn.

Robinson, Ja. W. Robinsonian bond and investment tables. 2d ed. '02. '03(Ja10) 12°, leath., $5. J. W. Robinson.

Robinson, Maurice H. Hist. of taxation in New Hampshire. '03(Mr7) O. (Pub. of the Am. Economic Assoc., 3d ser., v. 3, no. 3.) pap., $1.25. Macmillan.

Robinson, W. S. Short hist. of Rome. '03 (F28) S. *$1.12 net. Longmans.

Robinson's math. ser. il. 16°. Am. Bk.

—Fish. Junior-class arithmetic. 55 c.

Robinson's shorter course. 16°. Am. Bk.

—Fish. Complete arithmetic. 75 c.—Key. 72 c.

Roby, H: J: Roman law, in the times of Cicero and the Antonines. '03(Mr7) 2 v., 8°, *$8 net. Macmillan.

Rochelle, Ja. H. Life of Rear Admiral John Randolph Tucker, commander in the navy of the U. S.; with app. cont. notes on navigation of the upper Amazon river, and biog. sketch of the author. '03(Mr14) 8°. $2. Neale.

Rock, Austin. In the shadow of the manse. '03(My9) 8°, *$1 net. Herder.

Rockel, W: M. Complete guide for township officers. 8th ed. '03(Mr14) O. $4. W. H. Anderson.

Rockingham, Vt. First church. Records. '02. '03(F21) il. 8°, $1.25. T: B. Peck.

ROCKS.
Cross, *and others*. Quantitative classification of igneous rocks. **$1.75 net. Univ. of Chic.
See also Mineralogy.

Rockwell, W: H. Pocket text-book of anatomy. '03(Ja31) il. 12°, *$2.25 net; limp, *$2.75 net. Lea.

Rockwell, W: H., *jr*. *See* Kirke, W: S.

Rockwood, *Mrs*. Caro. W. Foundation steps of tone-production. '02. '03(Mr7) sq. O. $1.50. Hackney.

Roderick Taliaferro. Cook, G: C. †$1.50. Macmillan.

Roesler, Alex., *comp*. Psallite: Catholic Eng. hymns; with an app. of prayers. 2d ed. '03(F21) 12°, 50 c. Herder.

Roger, E. S., *comp*. Gravestone inscriptions, Lee, Mass., 1801-1825; carefully reproduced. '02. '03(Ja31) il. 8°, $3.50; leath., $4. E. S. Roger.

Rogers, Julia E. Among green trees. '02. '03(F21) il. 8°, $3. Mumford.

Rogers, *Mrs*. Sa. E., [*Mrs*. J. W. Rogers.] A free lance of the streets, and other stories. '02. '03(F7) D. $1.25. Abbey Press.

Rogers, W: Progressive machinist. '03 (My23) 12°, $2. Audel.

Rohlfs, *Mrs*. Anna K. G. The Filigree ball. '03(Mr28) il. D. †$1.50. Bobbs-M.

Rolfe, W: J. *See* Satchel guide.

Roll of honor word book. Crabtree, J. W. 25 c. Univ. Pub.

Rolland, Romain. Millet. '03(F28) il. 16°, (Pop. lib. of art.) *75 c. net; leath., *$1 net. Dutton.

ROMAN EMPIRE.
See Cæsar, Augustus.

ROMAN LAW.
See Civil law.

Roman road. Keats, G. †$1.50. Scribner.

Romance of Cinderella. Boult, E. M. **$2.40 net. Russell.

ROMANS.
See Bible.

ROME.
Appian of Alexandria. Civil wars. bk. 1. 90 c. Oxford Univ.
Johnston. Private life of the Romans. $1.50. Scott, F. & Co.
Robinson. Short hist. of Rome. *$1.12 net. Longmans.
See also Greece.

ROMNEY, George.
Maxwell. George Romney. *$1.25 net. Scribner.

Ronald Carnaquay. Gilman, B. †$1.50. Macmillan.

Room with the little door. Molineux, R. B. $1.25. G: W. Dillingham.

Roosevelt, Thdr. Complete writings. Uniform ed. '02-'03(Mr14) 22 v., il. 8°, subs. (App. to pubs. for prices.) Gebbie.

Root of all kinds of evil. Sheldon, S. 10 c. Kerr.

Rorer, *Mrs*. Sa. T. Canning and preserving. New ed. '03(F28) 12°, 50 c. Arnold & Co.

Rorer, *Mrs*. Sa. T. Home candy making. New ed. '03(F28) 12°, 50 c. Arnold & Co.

Rorer, *Mrs*. Sa. T. Hot weather dishes. New ed. '03(F28) 12°, 50 c. Arnold & Co.

Rorer, *Mrs*. Sa. T. New cook book. '03 (F28) 12°, *$2 net. Arnold & Co.

Rose, W:, *and* Carless, Alb. Manual of surgery. 5th ed. '03(My2) 8°, $5; leath., $5.75. Wood.

Rose and the sheepskin. Daley, J. G. $1. W: H. Young.

Rose of Normandy. Wilson, W: R. A. †$1.50. Little, B. & Co.

Roseboro', Viola. The joyous heart. '03 (My2) D. bds., †$1.50. McClure, P.

Rosenau, W: Hebraisms in the authorized version of the Bible. '03(F28) D. $2. Friedenwald.

Rosenau, W: Jewish ceremonial institutions and customs. '03(Ap4) il. D. $1.50. Friedenwald.

Rosenberg, Adolf. Leonardo da Vinci. '03 (Mr28) il. 8°, (Monographs on artists, no. 7.) $1.50. Lemcke.

Rosenberg, L: J., *and* Aronstam, N. E. Sociologic studies of a medico-legal nature. '02. '03(F7) 12°, (Standard monograph ser.) $1. Engelhard.

Rosenberger, Eliz. D. Told at twilight: Bible stories. '02. '03(Ap18) il. S. 35 c. Brethren Pub. Ho.

Rossetti, Christina G. Redeeming the time: daily musings for Lent. '03(F28) il. 12°, 80 c. E. & J. B. Young.

Rossetti, D. G. The house of life. '02. '03 (Ja3) T. (Lark classics.) 50 c.; flex. leath., $1. Wieners.

Roubaud, E. *See* Lolme, J. L. de.

Round the Horn before the mast. Lubbock, B. **$2 net. Dutton.

Round world ser. 12°, $1.25. Street.
—Browne. Cast away in the jungle.

Rounthwaite, H. M. *See* Seaton, A. E.

Rouse, Adelaide L. Helen Beaton, college woman. '03(My9) 12°, (Fireside ser.) †$1. Burt.

ROWE, John.
Cunningham, *ed*. Letters and diary of John Rowe, 1759-79. **$3 net. W: B. Clarke.

Rowland, H: A: Physical papers of Henry Augustus Rowland. '02. '03(F7) il. 8°, $7.50. Johns Hopkins.

Rowley's (H: H.) 1903 year book: success on the farm. '02. '03(Ja3) il. Q. pap., $1. H: H. Rowley.

Royal lineage. *See* Allström, C. M.

Royal son and mother. Hügel, P., *freiherren* v. 75 c. Ave Maria.

Royer, J: S. Complete correlated geography. Rev. ed. '03(F7) 8°, pap., 20 c. J: S. Royer.

Rubáiyát. *See* Omar Khayyám.

Rubáiyát of Doc Sifers. *See* Riley, J. W.

Rudder "how-to" ser. F. $1. Rudder.
—How to build a flattie.—How to build a shoal draught sloop.

Ruddock, E: H. Family guide to homœopathy and health; with app. on the tissue remedies. '02. '03(F7) 8°, $2. Halsey.

Rumboldt, *Sir* Horace. Recollections of a diplomatist. '03(F7) 2 v., 8°, $10. Longmans.

Rung (John) prize ser. D. $1.25. Luth. Pub.

—Copenhaver. Adventurous quest.

Runnymede. Scott, J. $1. Whitaker & R.

Ruoff, H: W., *ed.* Leaders of men. '03 (Ap25) il. 8°, A, $2.50; B, $2.90; leath., $3.90. King-R.

Rupert, G. G. Gathering of Israel into their own land. '02. '03(Mr14) il. O. pap., 25 c. Southwestern Union.

Rupert, W: W. Pennsylvania. '03(F7) 12°, (Tarr and McMurry's supp. vol.) *30 c. net. Macmillan.

Rural England. Haggard, H: R. 2 v. $15. Longmans.

RUSKIN, John.

Cook. Introductions to the Lib. ed. of Ruskin's works. *25 c. net. Longmans.

RUSSIA.

Gerrare. Greater Russia. **$3 net. Macmillan.

See also Poland.

RUSSIAN LITERATURE.

Wiener. Anthol. of Russian lit. pt. 2. **$3 net. Putnam.

RUST, Eliz. L.

Thirkield. Eliz. Lownes Rust. 25 c. Jennings.

RUTLAND, Mass.

Phillips, *ed.* Monumental inscriptions in old cemetery. $1. Old Northwest Genealog.

Ryan, P. J. Some of the causes of modern religious skepticism. '03(Ap4) 12°, 15 c. Herder.

Ryan, T: C., *ed.* O'Hooligan's fine forms. [Legal humor.] '03(My9) 12°, hf. leath., $1.50. Van Vechten.

Rydingsvärd, Anna M. v. Art studies for schools. '03(F7) il. O. $1. Flanagan.

SABBATH.

See Sunday.

Sachs, Edn. O., *ed.* Facts on fire prevention. '02. '03(Ja10) 2 v., 8°, *$10 net. Scribner.

Sacred Heart book. Catholic Church. 75 c. Benziger.

Sacred scripture. Swedenborg, E. 30 c. Mass. New-Ch. Union.

Sacrificial worship. Gold, W: J. **$1 net. Longmans.

Sacrilege farm. Hart, M. †$1; 50 c. Appleton.

Sadlier, Anna T. The Pilkington heir. '03 (F14) il. O. $1.25. Benziger.

Sadlier, Anna T. The talisman. '03(F14) il. D. 60 c. Benziger.

ST. ANNE DE BEAUPRE, Quebec.

Souvenir of the church. 25 c. J. Bayne.

St. Clair, Victor, *pseud.* *See* Browne, G: W.

ST. LOUIS.

Frauenthal. Barney's information guide to St. Louis. 25 c. B. W. Frauenthal.

ST. MARK'S CATHEDRAL, Venice.

Goodyear. Architectural refinements of St. Mark's at Venice. *$1.50 net. Macmillan.

ST. PIERRE.

See Martinique.

St. Ronan of Brittany. *See* Greene, H: C.

Saintine, J. X. B. Picciola; abr. and ed. by O. B. Super. '03(My9) il. S. (Modern language ser.) 40 c. Heath.

SAINTS.

Meyer. First lessons in the science of the saints. $1; $1.25. Herder.

P., *comp.* Inheritance of the saints. $2.25. Longmans.

Sajous, C: E. de M. Internal secretions and principles of medicine. v. 1. '03(Ap4) il. 12°, $6; hf. rus., $7. Davis.

SALADS.

See Cookery.

Sallmon, W: H: Studies in the life of Paul. Rev. ed. '03(Mr28) nar. S. 40 c.; pap., 25 c. Y. M. C. A.

Sallust. Jugurtha; ed. by W. C. Summers. '03(F7) 12°, *60 c. net. Macmillan.

Sally Wister's journal. Wister, S. $2. Ferris.

Salomons, *Sir* D: L. G. S. Experiment with vacuum tubes. '03(Ap25) il. 12°, *60 c. net. Macmillan.

SALOONS.

Freeman. If not the saloon—what? **50 c. net. Baker & T.

SALVATION.

Byrum. What shall I do to be saved? 50 c.; 25 c. Gospel Trumpet.

Cantwell. Personal salvation. 75 c. Eaton & M.

Samuel Brohl & Company. Cherbuliez, V. $5-$50. Appleton.

SAN BERNARDINO VALLEY.

Caballeria. Hist. of San Bernardino valley, 1810-1851. $1. J. Caballeria.

SAN FRANCISCO.

Keeler. San Francisco and thereabout. 50 c. Cal. Promotion Com.

SAN GIMIGNANO.

See Siena.

Sanborn, Fk. B. Mechanics—problems for engineering students. '02. '03(F28) il. 12°, $1.50. Engineering News.

Sanborn, G: W. Outlines, suggestions and ref. in the history of commerce. '02. '03 (F7) il. O. bds., 80 c. Powers.

SANCTUARY.

Trenholme. Right of sanctuary in England. 75 c. Univ. of Mo.

Sandeau, Jules. Mlle. de la Seiglière. '02. '03(My9) 12°, (Century of Fr. romance, Parisian ed.) per v., $5-$50. Appleton.

Sandeau, Jules. *See also* Augier, G. V. E.

Sanders, Dan. *See* Muret, E:

SANDWICHES.

See Cookery.

Sanford, G: W. Inspirational poems of truth and humor. '02. '03(Ja31) 12°, $1. Franklin Pr. Co. (Cal.)

Sanford, G: W. Outlines, suggestions and ref. in the history of commerce. '02. '03 (F7) il. O. bds., 80 c. Powers.

Sanford, G: W. Outlines, suggestions and ref. in commercial geography. '03(Ap18) il. sq. O. bds., 80 c. Powers.

Sanford, L. C., Bishop, L. B., *and* Van Dyke, T. S. The water-fowl family. '03(My9) il. 8°, (Am. sportsman's lib.) **$2 net. Macmillan.

Sangster, *Mrs.* Marg. E. M. The joyous life. '03(My2) D. $1. Am. Tr.

Sangster, *Mrs.* Marg. E. M. When angels come to men. '03(My16) 12°, bds., **$1 net. Revell.

Sankey, I. A. *See* Stebbins, G: C.

Santa Teresa. Whitlock, W: T. 25 c. Town Topics.

Santee, Harris E. Anatomy of the brain and spinal cord. 3d ed., rev. and enl. '03(My9) 12°, *$2.50 net. Colegrove.

SAPPHO.
Milburn. Lost letters of Lesbos. $1.25. Donnelley.

Sarah Tuldon. Agnus, O. †$1.50. Little, B. & Co.

Sarat Chandra Das. Journey to Lhasa and Central Thibet; ed. by W. W. Rockhill. '03(F28) 8°, *$3.50 net. Dutton.

Sargent, C: S. Silva of North America. In 14 v. vs. 13, 14. '03(F7) 8°, per v., **$25 net. Houghton, M. & Co.

Sargent, F: H. Suggestions to young officers. '02. '03(F7) 32°, 75 c. Hudson-K.

Sastrow, B. Social Germany in Luther's time; tr. by A. D. Vandam. '03(F28) 8°, *$2.50 net. Dutton.

Satchel guide for the vacation tourist in Europe, 1903; ed. by W: J. Rolfe. '03(F28) S. leath., **$1.50 net. Houghton, M. & Co.

SATIRE.
Lucas *and* Graves. Wisdom while you wait. *25 c. net. Inside-Britt.
Persius *and* Juvenal. Saturae. 75 c. Oxford Univ.

See also Wit and humor.

SAUL (*by Browning*).
MacDonald. Study of Browning's Saul. *50 c. net. Revell.

Saunders, W: L., *ed.* Compressed air information. '03(Ap18) O. $5. Compressed Air.

Saunders' medical hand-atlases. il. 8°, net. Saunders.
—Grunwald. Diseases of mouth, etc. *$3.
—Sobotta. Human histology and microscopic anatomy. *$4.50.

Sauveur, Lambert. Causeries avec les enfants. New issue. '02. '03(Mr14) 12°, $1. W: R. Jenkins.

Sauveur, Lambert. Causeries avec mes elèves. New issue. '02. '03(Mr14) il. 12°, $1.25. W: R. Jenkins.

Sauveur, Lambert. Contes merveilleux. New issue. '02. '03(Mr14) 12°, $1.50. W: R. Jenkins.

Sauveur, Lambert. Corrigé des exercices de la petite grammaire Française. New issue. '02. '03(Mr14) 12°, pap., 50 c. W: R. Jenkins.

Sauveur, Lambert. Corrigé des exercices et traductions des petites causeries. New issue. '02. '03(Mr14) 12°, pap., 15 c. W: R. Jenkins.

Sauveur, Lambert. Corrigé des traductions des causeries avec mes elèves. New issue. '02. '03(Mr14) 12°, pap., 25 c. W: R. Jenkins.

Sauveur, Lambert. De l'enseignement des langues vivantes. New issue. '02. '03 (Mr14) 12°, pap., 25 c. W: R. Jenkins.

Sauveur, Lambert. Entretiens sur la grammaire. New issue. '02. '03(Mr14) 12°, $1.50. W: R. Jenkins.

Sauveur, Lambert. Introd. to the teaching of ancient languages. New issue. '02. '03 (Mr14) 12°, pap., 25 c. W: R. Jenkins.

Sauveur, Lambert. Introd. to the teaching of living languages. New issue. '02. '03 (Mr14) 12°, pap., 25 c. W: R. Jenkins.

Sauveur, Lambert. Petite grammaire Française pour les Anglais. New issue. '02. '03(Mr14) 12°, $1.25. W: R. Jenkins.

Sauveur, Lambert. Petites causeries. New issue. '02. '03(Mr14) 12°, $1. W: R. Jenkins.

Sauveur, Lambert. Talks with Cæsar de bello Gallico. New issue. '02. '03(Mr14) 12°, $1.25. W: R. Jenkins.

Sauveur, Lambert. Vade mecum of the Latinist. New issue. '02. '03(Mr14) 12°, pap., 25 c. W: R. Jenkins.

Sauveur, Lambert. Word to word rendering into Eng. of commentarii de bello Gallico. Bk. 1. New issue. '02. '03(Mr14) 12°, pap., 25 c. W: R. Jenkins.

Sauveur, Lambert, *ed.* Les chansons de Béranger. New issue. '02. '03(Mr14) 12°, $1.25. W: R. Jenkins.

Sauveur, Lambert, *and* Van Daell, A. La parole Française. New issue. '02. '03 (Mr14) 12°, $1. W: R. Jenkins.

Sauveur, Marie-L., *and* Lougee, S. C. Premières leçons de grammaire Française. New issue. '02. '03(Mr14) 12°, 75 c. W: R. Jenkins.

Savage, R: H: Golden rapids of high life. '02. '03(Mr28) D. †$1.25; pap., †50 c. Home.

Saxby, Howard, *jr.* Dulcamara: sel. in prose and verse. [2d ed.] '03(Mr7) S. pap., 25 c. Raisbeck.

Sayce, Arch. H: Religions of ancient Egypt and Babylonia. '03(Mr14) 8°, *$3.50 net. Scribner.

Sayles, Lucy B. Little Boy Blue, and other stories. '02. '03(Ja10) il. 12°, 50 c. L. B. Sayles.

Sayre, W: C. Practical language lessons based upon text of Longfellow's Evangeline and a sel. fr. Prescott's Conquest of Mexico. '02. '03(Ja10) 12°, 60 c. Lothrop.

Scandlin, Christiana. Hans the Eskimo. '03 (Ap25) il. D. 42 c. Silver.

Scheier, J: B. Latin prose composition based on Sallust's Catiline. '03(My16) S. pap., 15 c. Notre Dame, Ind., Univ. Press.

Schell, Stanley, *comp.* Werner's Christmas book. '02. '03(My23) il. D. 75 c. Werner.

Scherer, Ja. A. B. Four princes: a story of the Chr. church. '03(F7) 12°, **$1.25 net. Lippincott.

Schermerhorn, Clarence E. Architectural studies. '02. '03(F14) il. 12°, $1. C. E. Schermerhorn.

Schierbrand, Wolf v., *tr. and ed.* *See* William II., *Emperor.*

Schiller, J. C. F. v. Poetical works; ed. by N. H. Dole. Ed. de luxe. '02. '03(F7) 8°. (App. to pubs. for price.) Niccolls.

Schiller, J. C. F. v. Maria Stuart; ed. by C. E. Eggert. '03(Ap11) D. (Lake Germ. classics.) 70 c. Scott, F. & Co.

Schiller, J. C. F. v. Wilhelm Tell; ed. by C. A. Buchheim; rev. ed. by H. Schoenfeld. '02. '03(Ja31) il. D. (Clarendon Press pop. classics.) 50 c. Oxford Univ.

Schiller, J. C. F. v. William Tell. '03(Ja24) il. D. 40 c. Silver.

SCHILLER, J. C. F. v.

Carlyle. Lives of Frederick Schiller and John Sterling. *$1.20 net. Scribner.

Düntzer. Life of Schiller. (App. to pubs. for price.) Niccolls.

Schilling, J. Spanish grammar; tr. and ed. by F: Zagel. '02. '03(Mr28) D. *$1.10 net. Holt.

Schlesinger, Alex. Narrenpossen. '02. '03 (Ja10) S. $1. C. A. Stern.

Schlossbauern (Die). Albus, J: 60 c. Eden.

Schmidt, Carl G: *See* Carrol, G: S.

Schneider, Alb. Powdered vegetable drugs. '02. '03(Ja17) il. D. *$2.50 net. Calumet.

Schneider, Jos. Helps to a spiritual life; with add., by F. Girardey. '03(Ap25) D. **$1.25 net. Benziger.

SCHOOL CLASSICS.

Hill. Illus. of sch. classics. *$2.50 net. Macmillan.

SCHOOL-HOUSES.

See Architecture.

School library encyclopædia. Hill, T: E. 4 v. $20. Caxton.

SCHOOL MUSIC.

See Songs.

SCHOOLS.

Brown, E. E. Making of our middle schools. $3. Longmans.

Eliot. More money for the public schools. **$1 net. Doubleday, P.

Shotwell. Hist. of schools of Cincinnati. $3. J: B. Shotwell.

See also Education; — Kindergarten; — Sunday-school.

Schopenhauer, A. Wisdom of Schopenhauer; fr. sel. of T. B. Saunders. '02. '03(Ja3) S. (Lark wisdom ser.) 50 c.; flex. leath., $1. Wieners.

Schreiner, *Mrs.* Olive C., ["Ralph Iron."] So here then are dreams. '02. '03(Ja10) 8°, $5. Roycrofters.

Schuck, —. Mediæval stories; fr. the Swedish, by W. F. Harvey. '02. '03(Ja10) 8°, *$1.75 net. Scribner.

Schultze, Carl E., ["Bunny."] Many adventures of Foxy Grandpa. '02. '03(Ja17) il. sq. 4°, $1. Foxy Grandpa.

SCHUREMAN FAMILY.

Wynkoop. Schuremans of New York. $2. R: Wynkoop.

SCHWEIDLER, Mary.

Amber (The) witch: trial for witchcraft. **$17 net. Lane.

Scidmore, Eliza R. Winter India. '03(Ap4) il. O. **$2 net. Century Co.

SCIENCE.

Holden. The sciences. 50 c. Ginn.

Lane, *ed.* Triumphs of science. 30 c. Ginn.

Pemberton. Path of evolution through anc. thought and mod. science. $1.50. Altemus

Strutt. Scientific papers. v. 4, 1892-1901. *$5 net. Macmillan.

See also Astronomy;—Botany;—Chemistry;—Evolution;—Geography; — Geology; — History; — Medicine;—Nature; — Physics; — Political science;—Psychology;—Social science;—Theology; —Zoology.

Science and key of life. Hodges, H: C. 2 v. ea., $1.50. Astro Pub

Scientific side-lights. Fernald, J. C. **$5 net. Funk.

Scobey, Kath. L. *See* Horne, O. B.

SCOTCH POETRY.

Findlay. Spindle-side of Scottish song. $1.50. Dutton.

SCOTLAND.

See Gowrie conspiracy;—*also* Argyll, *Marquis of.*

Scott, Erastus H. Teacher's manual for first year Latin. '03(My2) 12°, pap., 25 c. Scott, F. & Co.

Scott, J. W. Jack Hardin's rendering of the Arabian nights. '03(My9) S. *$1 net. Turner.

Scott, Ja. B. Cases on international law; ed. with syllabus and annot. '02. '03(F7) O. **$3.50 net. Boston Bk.

Scott, Jessie. Runnymede. '03(Ap11) 16°, $1. Whitaker & R.

Scott, *Sir* W. Waverley novels. Lib. ed. '03(F7) 25 v., 12°, $30. Macmillan.

Scott, *Sir* W. Guy Mannering. '02. '03 (Ja24) il. 12°, (Eng. comédie humaine, 1st ser., v. 6.) subs. for ser., $24. Century Co.

Scott, *Sir* W. Lady of the lake; adapted for schools, by Sara D. Jenkins. '03(My23) il. 16°, 40 c. Educ. Pub.

Scott, *Sir* W. Lady of the lake; ed. by G: R. Carpenter. '03(F7) D. (Eng. classics.) 50 c.; bds., 40 c. Longmans.

Scott, W: A. Money and banking. '03 (F28) O. $2. Holt.

Scott, W: E. D. Story of a bird lover. '03 (Ap4) il. O. *$1.50 net. Outlook.

Scottish fairy and folk tales. Douglas, *Sir* G: †$1. Burt.

Scriptorum classicorum bibliotheca Oxoniensis. Oxford Univ.

—Terence. Comoediæ. 90 c.

Scriptural studies in St. Matthew's gospel. Ritchie, A. 2 v. ea., **$1.50 net. Longmans.

Scudder's eclectic manuals. D. Scudder.

—Fyfe. Essentials of mod. materia medica and therapeutics. $2. (6.)

SCULPTURE.

Murray. Sculptures of the Parthenon. **$6.50 net. Dutton.

Sea drift. Blackwell, A. L. B. $1. J. T. White.

SEACOAST DEFENSES.

See Electricity.

Séailles, Gabriel. *See* Janet, P.

SEARS, Barnas.

Hovey. Barnas Sears. $1.25. Silver.

Seaton, A. E., *and* Rounthwaite, H. M. Pocket book of marine engineering rules and tables. 7th ed., rev. and enl. '03 (My23) il. 12°, mor., $3. Van Nostrand.

SEATTLE, Wash.

Souvenir devoted to Seattle and its environs. $1. Nat. Souvenir.

Seawell, Molly E. Children of destiny. '03 (My9) il. 12°, †$1.50. Bobbs-M.

Seccombe, T:, *and* Allen, J. W. Age of Shakespeare. '03(Ap25) 2 v., 12°, ea., *90 c. net. Macmillan.

SECESSION.

Adams. Constitutional ethics of secession. **25 c. net. Houghton, M. & Co.

SECOND ADVENT.

Broughton. Second coming of Christ. 50 c. Pepper.

Funk. Next step in evolution: [study of a second coming of Christ.] **50 c. net. Funk.

SECOND BANK OF THE U. S.
Catterall. Second Bank of the U. S. *$3 net. Univ. of Chic.
Secondary batteries. Wade, E. J. **$4 net. Van Nostrand.

SECRET SOCIETIES.
Blanchard. Modern secret societies. 75 c.; $1. Nat. Chr.
Secrets in the face. Thomas, F. 50 c. F. Thomas.
Seedlings from my wild garden. Hale, A. G. $1.50. Abbey Press.
Seeley, H. G. Story of the earth in past ages. '02. '03(F7) il. 12°, (Lib. of useful stories.) **35 c. net. Appleton.

SELBORNE.
White. Natural history of Selbourne. $1.25. Scott-T.

SELEUCID KINGDOM.
Bevan. House of Seleucus. 2 v. $12. Longmans.
Self-made countess. Stannard, *Mrs.* H. E. V. †$1; 50 c. Lippincott.
Self-renunciation. Hughes, B. 20 c. Holzapfel.
Selmer, L: Boer war lyrics. '03(My2) O. $1.25. Abbey Press.
Semanoud. Kummer, H. T. $1. Badger.
Semitic ser.; ed. by J. A. Craig. **$1.25 net. Scribner.
—Macdonald. Devel. of Muslim theology.
Serio-comic hist. of Cuba. O'Neal, R. 50 c. Neely.

SERMONS.
Barton, *comp.* Pulpit power and eloquence. v. 2. $1.75. F. M. Barton.
Hallock. Homiletic year. $2. F. M. Barton.
Modern pulpit: sermons del. in 1902. 10 c. Brooklyn Eagle.
Wilson, *ed.* Twentieth cent. sermons and addresses. $1.50. Standard Pub.
Seth, And., [Pringle-Pattison.] Man's place in the cosmos, and other essays. 2d ed., rev. and enl. '02. '03(Ja10) 12°, *$1.50 net. Scribner.
Seventh angel's blast. Truman, O. H. 10 c. O. H. Truman.
Severance, Fk. H. Old trails on the Niagara frontier. 2d ed. '03(Ap25) *$2.50 net. Burrows.
Sewell, Ja. W. Language lessons. '03(F14) il. D. (Baskervill-Sewell Eng. course.) 35 c. Am. Bk.
Sewell, Ja. W. *See also* Baskervill, W: M.
Sewell, Tyson. Elements of electrical engineering. '03(Mr14) il. 8°, **$3 net. Van Nostrand

SEX.
Stockham. The lover's world. $2.25; $2.75. Stockham.
Seymour, Ja. C. Christ the apocalypse. '03 (F14) D. $1. Jennings.
Shadow of Tiresius. Brown, A. 20 c. Leeds & B.
Shakespeare, W: Works. Avon ed. '03 (Ja17) 8°, *$1 net. Indust.
Shakespeare, W: Comedies; ed. by E: E. Hale, jr. '02. '03(Ja31) 16°, (Hawthorne classics, no. 10.) 40 c. Globe Sch. Bk.
Shakespeare, W: Love's labour's lost; ed., with notes, etc., by C. Porter and H. A. Clarke. [First folio ed.] '03(Ap18) S. **50 c. net; flex. leath., **75 c. net. Crowell.
Shakespeare, W: Macbeth. New variorum ed.; rev. ed. by H. H. Furness, jr. '03 (Ap4) 8°, net, $4. Lippincott.
Shakespeare, W: Macbeth; ed. for students, by A. W. Verity. '02. '03(Ap11) 12°, *60 c. net. Macmillan.
Shakespeare, W: Merchant of Venice; ed. by R: Jones and F. T. Baker. '03(Ja17) D. (Twentieth century text-books.) 30 c. Appleton.
Shakespeare, W: Midsommer nights dreame; ed., with notes, [etc.,] by C. Porter and H. A. Clarke. [First folio ed.] '03(Mr7) S. **50 c. net; flex. leath., **75 c. net. Crowell.
Shakespeare, W: Midsummer night's dream; ed. by R: G. White. '03(F28) S. (Riverside lit. ser., no. 153.) **15 c. net. Houghton, M. & Co.

SHAKESPEARE, W:
Acheson. Shakespeare and the rival poet. $1.25. Lane.
Corbin. New portrait of Shakespeare. **$1.25 net. Lane.
Cotter. Shakespeare's art. **$1 net. Clarke.
Hazlitt. Characters of Shakespeare's plays. $1.50. Macmillan.
Seccombe *and* Allen. Age of Shakespeare. 2 v. ea., *90 c. net. Macmillan.
Wilson. Shakespeare and astrology. 15 c. Occult Pub.

SHAKESPEARE-BACON CONTROVERSY.
Wilde. Lord Penzance on Bacon-Shakespeare controversy. *$2 net. W: B. Clarke.
Shakesperean reprints. 8°. Elston Press.
—Twine. Patterne of paineful adventures. $5.
Shamel, A. D. *See* Myrick, H.
Shan folk lore stories. *See* Barnes, A. M.
Shannon, Rob. T. *See* Tennessee. *Sup. ct.* Repts.
Sharp & Alleman Co.'s lawyers' and bankers' directory for 1903, Jan. ed. '03(F7) O. shp., $5. Sharp & A.
Shaw, Flora L. Castle Blair. '02. '03(F14) il. 12°, (Home and school classics.) 50 c. Heath.
Shaw, J: A. Some features of the faith. '02. '03(Ja17) D. *$1.25 net. Young Churchman.
Shaw, R. D. Pauline epistles. '03(Ap4) 8°, *$3.50 net. Scribner.
Shawhan, Ja. M. Unpolished pebbles. '02. '03(Ja17) il. D. $1.25. J. M. Shawhan.

SHEEP.
Clarke. Fitting sheep for show ring and market. $1.50. Draper.
Sheldon, C: M. The reformer. '03(Ap11) il. 12°, $1. Advance.
Sheldon, Lucy. Life and labors of William Sheldon. '02. '03(F14) il. 12°, $1. Western Advent.
Sheldon, Stewart. The root of all kinds of evil. '03(My9) D. pap., 10 c. Kerr.

SHELDON, William.
Sheldon. Life and labors. $1. Western Advent.

SHELL FISH.
See Mollusks.

Shelton, *Mrs.* G: W. We are ten. '02. '03 (F28) il. S. 35 c. Cumberland.

Shepard, Ja. John Hall of Wallingford, Ct. '02. '03(Ja17) 8°, $1. Record Press.

Sherborn, Carolo D. Index animalium. '03 (F7) 8°, (Cambridge Univ. Press.) *$8 net. Macmillan.

Sheriff of the Beech Fork. Spalding, H: S. 85 c. Benziger.

Sherlock, E. M., *comp.* Synopsis of the divorce laws of all the states in the Union. '02. '03(F28) D. pap., 50 c. Chic. Law Journ.

Sherman, And. M. Phil Carver. '03(F21) 8°, *$1.35 net. G: H. Sherman.

Shipman, Jacob S. Sermons. '02. '03(F14) 12°, **$1.20 net. Dutton.

Shipp, E. R: Questions and answers on bills, notes and checks. '03(My16) S. (Quiz books.) pap., 50 c. Byrne.

Shipp, E. R: Questions and answers on torts. '03(Mr28) S. (Quiz books.) pap., 50 c. Byrne.

SHIPS AND SHIPBUILDING.
Blue book of Am. shipping. $5. Marine Rev.
See also Navigation;—Yachts and yachting.

SHIPWRECKS.
See Life-saving.

Shoemaker, Michael M. The great Siberian railway from St. Petersburg to Pekin. '03 (Mr14) il. D. **$2 net. Putnam.

SHOOTING.
Buxton. Fishing and shooting. $3.50. Dutton.

SHORTHAND.
See Stenography.

Shotwell, J: B. Hist. of the schools of Cincinnati. '02. '03(F21) il. O. $3. J: B. Shotwell.

Shrimski, I. *See* Illinois. Index digest.

Shroud of Christ. Vignon, P. $4. Dutton.

SHRUBS.
Keeler. Our northern shrubs and how to identify them. **$2 net. Scribner.
See also Botany;—Gardening;—Trees.

Shubael, *pseud.* *See* Purdy, J. B.

Shuckburg, E. S., *ed.* Two biographies of William Bedell, Bp. of Kilmore. '03 (Mr28) 8°, *$3 net. Macmillan.

Shunk, W: F. Field engineer. 15th ed., rev. and enl. '03(My9) 12°, leath., $2.50. Van Nostrand.

Shute, H: A. Real diary of a real boy. [3d ed.] '02. '03(F28) S. $1. Everett.

SIBERIAN RAILWAY.
Cary. Trans-Siberian route. 50 c. Eve. Post.
Shoemaker. Great Siberian railway fr. St. Petersburg to Pekin. **$2 net. Putnam.

SICKNESS.
See Consolation.

Side-lights on the Georgian period. Paston, G: *$3 net. Dutton.

Side switches of the short line. Book, J: W: 15 c. Herder.

Siebel, J. E. Compend of mechanical refrigeration. 5th ed. '03(F28) 12°, $3; mor., $3.50. Nickerson & C.

SIENA.
Douglas. Hist. of Siena. **$6 net. Dutton.
Gardner. Story of Siena and San Gimignano. *3 net. Macmillan.

Siepmann, Otto. Primary French course; first term. '03(F7) il. 12°, *40 c. net; *same.* 1st year. (F21) il. 12°, *60 c. net. Macmillan.

Sign of flame. Bürstenbinder, E. †$1. Burt.

Silva of No. America. *See* Sargent, C: S.

SILVER.
Wilson. Silverwork and jewelry. **$1.40 net. Appleton.

Simms, Mae H. Child literature for first and second grades. '03(Ap18) il. D. (Eclectic school readings.) 30 c. Am. Bk.

Simonds, W: E: Student's hist. of English literature. '02. '03(Ja17) il. D. $1.25. Houghton, M. & Co.

Simons, A. M. Class struggles in America. '03(My23) D. pap., 10 c. Kerr.

Simonton, T: C. Handbook of practical law, designed principally for use in N. Y. and N. J. '02. '03(Mr14) O. shp., $6. Law Bk.

Sims, Alb. Remarkable narrative: records of powerful revivals, striking providences, etc. '02. '03(F7) S. $1. Hague.

Sing a song of sixpence. Clark, M. S. 50 c.; 25 c. G: H. Ellis.

Singer, Isidore, [*and others,*] *eds.* Jewish encyclopædia. v. 4, Chazars-Dreyfus case. '03(My23) il. Q. subs., per v., $7; hf. mor., $9. Funk.

SINGING.
See Songs.

Sinks, Perry W. About money; talks to children. '02. '03(Ja3) S. **40 c. net. Revell.

Sins of a saint. Aitken, J. R. †$1.50. Appleton.

Sir Roger de Coverley papers. *See* Addison, J.

SISTERHOODS.
See Deaconesses.

Sisters of Mercy, Mount St. Mary's, Manchester. Rev. Mother Mary Xavier Warde, foundress of the Order of Mercy in the U. S. '02. '03(Ja17) il. D. $1.25. Marlier.

Six months in Hades. Clingham, C. I. 25 c. Town Topics.

Six of them and the other three. Jones, M. C. $1. Standard Pub.

Six trees. Freeman, *Mrs.* M. E. W. †$1.25. Harper.

Sizer, K. T. Wooing of Osyth. '03(My23) 12°, (Young Am. lib.) 50 c. Hurst.

SKANEATELES, N. Y,
Leslie. Skaneateles. $2.50. Thurlow.

SKEPTICISM.
Josaphare. Divine question. *25 c. net. A. M. Robertson.
Ryan. Some of the causes of modern rel. skepticism. 15 c. Herder.

Skidmore, Ht. M. Roadside flowers. '03 (Ja31) D. *$1 net. A. M. Robertson.

SKIN.
Crocker. Diseases of the skin. $5. Blakiston.
Stelwagon. Diseases of the skin. *$6 net; *$7 net. Saunders.

Skirts of chance. Thompson, *Capt.* 25 c. Town Topics.

SLAVERY.
Heston. Story of the slave. 75 c.; 50 c. Chew.
Smith, W: H: Pol. hist. of slavery. 2 v. **$4.50 net. Putnam.
See also Negroes.
SLEEP.
Bigelow. Mystery of sleep. $1.50. Harper.
Moyer, *comp.* Witchery of sleep. $2. Ostermoor.
Smith, Alb. L. *See* Hessler, J: C.
Smith, *Mrs.* Alice P. The legatee. '03(Ap4) D. †$1.50. Houghton, M. & Co.
Smith, Arth. C. The turquoise cup and The desert. '03(Mr7) D. bds., †$1.25. Scribner.
Smith, C: H. Bill Arp. '03(Mr21) 12°, $1.25. Byrd.
Smith, C: S. Barbizon days: Millet-Corot-Rousseau-Barye. '02. '03(F28) il. O. **$2 net. Wessels.
Smith, E. W. Electro-therapeutist: modern treatment of stricture, etc., by electrolysis and cataphoresis. '03(Mr7) D. $2; leath., $3. E. W. Smith.
Smith, Ernest F:, *comp.* Portiforium parochiale. '03(Ap25) 12°, pap., *15 c. net. Gorham.
Smith, *Mrs.* Henrietta E. S. The Anderson, Perrine, Barbour-Smith, Howell-Clark, Porter and Savery families; also genealog. sketches of allied families. '02. '03(Ja31) 12°, $2; leath., $3. Perrine Press.
Smith, Hermann. Modern organ tuning. '03 (Mr14) 12°, *$1.25 net. Scribner.
Smith, J: Talbot. Art of disappearing. '02. '03(F7) D. $1.50. W: H. Young.
Smith, Lemuel A: Wild flowers of fancy. '02. '03(Ja17) D. 75 c. Abbey Press.
Smith, M. R., *rep. See* Missouri. *St. Louis and Kansas City cts. of appeals.* Cases.
Smith, Nora A. *See* Wiggin, *Mrs.* K. D.
Smith, W: H: Political hist. of slavery. '03 (My23) 2 v., O. **$4.50 net. Putnam.
Smith, W: L. *See* Massachusetts. *Probate cts.* Practice.
Smithsonian misc. collections. O. Smith. Inst.
—Gray. Smithsonian physical tables. $2.
Smollett, T. G: Works. Lim. ed. vs. 7-12. '03(Mr21) 12°, ea., Buckland binding, $3.50; hf. mor., $7. Sproul.
Smollett, T. G: Expedition of Humphry Clinker. '02. '03(Ja24) il. 12°, (Eng. comédie humaine, 1st ser., v. 4.) subs. for ser., $24. Century Co.
Smyth, Newman. Light in dark places. '03 (Ap11) D. (What is worth while ser.) leatherette, **30 c. net. Crowell.
Snider, Denton J. Ancient European philosophy; hist. Gr. phil. psychologically treated. '03(My16) O. $1.50. Sigma.
Snow, C: H. Principal species of wood. '03 (Ap18) il. 8°, $3.50. Wiley.
Snow, W: B., *and* Lebon, C: P. Easy French: reader for beginners. '03(Ap25) D. (Modern lang. ser.) 60 c. Heath.
So here then are dreams. Schreiner, *Mrs.* O. C. $5. Roycrofters.
Sobotta, J. Atlas and epitome of human histology and microscopic anatomy; ed., with add., by G. C. Huber. '03(Ja17) il. 12°, (Medical hand-atlas ser.) *$4.50 net. Saunders.
Social cockatrice. Eldridge, F: W. †$1.50. Lothrop.
Social England. *See* Traill, H: D.
Social evil (The); with special ref. to conditions existing in New York. '02. '03 (F7) D. (Questions of the day, no. 99.) $1. Putnam.
Social Germany in Luther's time. Sastrow, B. *$2.50 net. Dutton.
Social revolution. Kautsky, K. 50 c. Kerr.
SOCIAL SCIENCE.
Coleman. Social ethics: nature and ethics of the state. **$1.25 net. Baker & T.
Henderson. Practical sociology in service of social ethics. *25 c. net. Univ. of Chic.
Patten. Heredity and soc. progress. **$1.25 net. Macmillan.
Ward. Pure sociology. **$4 net. Macmillan.
See also Capital and labor;—Charities;—Ethics;—Labor and laboring classes;—Negroes;—Political economy;—Progress;—Socialism.
Social unrest. Brooks, J: G. **$1.50 net. Macmillan.
SOCIALISM.
Capital and labor. 25 c. Kerr.
Kautsky. Social revolution. 50 c. Kerr.
Sheldon. The root of all kinds of evil. 10 c. Kerr.
Spalding. Socialism and labor, and other arguments. **80 c. net. McClurg.
See also Political economy.
Socialist and the prince. Older, *Mrs.* F. †$1.50. Funk.
SOCIETIES
See Secret societies.
Sociologic studies of medico-legal nature. Rosenberg, L: J. $1. Engelhard.
SOCIOLOGY.
See Social science.
SODALITIES.
See Mary, *Virgin.*
SOLDIERS.
Maxwell. British soldiers in the field. $2. Longmans.
Soltaire. Willey, G: F. $1.50. N. H. Pub.
Some actors in our Lord's passion. Lilienthal, H. *80 c. net. Whittaker.
Some by-ways of California. Carter, C: F. *$1.25 net. Grafton Press.
Some features of the faith. Shaw, J: A. *$1.25 net. Young Churchman.
Some letters of an American woman. Biddle, S. $1.25. Int. Pr.
Some rejected verse. Washburn, W: D., jr. $1. W: H. Washburn, jr.
Somervell, Arth. Chart of the rules of counterpoint, with exercises. '03(Ap11) Q. bds., 30 c. Oxford Univ.
Song and story. Brown, G. A. $1.50. Eagle.
Song of Demeter. Homer. $3. Seymour.
SONGS.
Harris. Complete songster. 50 c.; 25 c. Drake.
Stebbins *and* Sankey, *comps.* Male quartet. 45 c. Biglow.
Songs and stories from Tenn. Moore, J: T. $1.25. Coates.
Songs from Edgewood. Thayer, S. H: **$1.25 net. Putnam.
Songs in the night. Burgess, A. P. $1. Burgess.
Songs of the press. Millard, B. *75 c. net. Elder.

Sonnets and lyrics. Trask, K. $1.25. Badger.
Sonnichsen, Alb. Deep sea vagabonds. '03 (My2) D. †$1.50. McClure, P.
Sophocles; tr. and explained by J: S. Phillimore. '02. '03(F7) D. (Athenian drama ser., v. 2.) $2. Longmans.
SOUL.
Syme. The soul. $1.75. Macmillan.
See also Psychology.
Soul winning stories. Banks, L: A. $1. Am. Tr.
Souls of black folk. Du Bois, W: E: Burghardt. **$1.20 net. McClurg.
SOUND.
Angell. Partial tones in the localization of sound. *25 c. net. Univ. of Chic.
See also Phonetics.
South, J: C. Story of our country in poetry and song. '02. '03(F14) il. D. 60 c. Flanagan.
SOUTH (The).
See United States.
SOUTH AFRICA.
See Boers.
SOUTH AMERICA.
See Amazon river;—Orinoco river.
Southeastern reporter, v. 42. '03(Mr14) O. (Nat. reporter system, state ser.) shp., $4. West Pub.
Southern reporter, v. 32. '03(F14) O. (Nat. reporter system, state ser.) shp., $4. West Pub.
Southerners (The). Brady, C. T. †$1.50. Scribner.
Southwestern reporter, v. 69. '02. '03(Ja17); v. 70 (Mr14); v. 71 (My9) O. (Nat. reporter system, state ser.) shp., ea., $4. West Pub.
Southwick, Fk. T. Elocution and action. 4th ed., rev. and enl. '03(My23) il. D. 75 c. Werner.
Southworth, G. A: Problems in arithmetic, oral and written; [with answers.] '03 (Mr7) 12°, 40 c. B: H. Sanborn.
Souvenir devoted to Seattle and its environs. '02. '03(F7) il. sq. 12°, pap., $1. Nat. Souvenir.
Souvenir of the church of St. Anne de Beaupre. '02. '03(Ja24) il. sq. S. pap., 25 c. J. Bayne.
SPAIN.
O'Shea. Guide to Spain and Portugal. *$2 net. Macmillan.
See also Peninsular war.
Spalding, H: S. Sheriff of the Beech Fork. '03(Ap18) il. D. 85 c. Benziger.
Spalding, Hugh M. Encyclo. of business law and forms. '03(F28) 8°, $3; shp., $3.75. Ziegler.
Spalding, J: L. Socialism and labor and other arguments, social, pol. and patriotic. '02. '03(Ja10) S. **80 c. net. McClurg.
Spalding's athletic lib. il. 16°, pap., 10 c. Am. Sports.
—Spalding's official athletic almanac. (v. 14, 168.)
—Sullivan. Athletic primer. (v. 8, 87.)—Push ball. (v. 15, 170.)
Spalding's official athletic almanac, 1903. '03 (Mr21) il. 16°, (Athletic lib., v. 14, no. 168.) pap., 10 c. Am. Sports
Spangler, H. W., Greene, Arth. M., *jr., and* Marshall, S. M. Elements of steam engineering. '03(F28) il. 8°, $3. Wiley.
Spanish conquest in America. *See* Helps, *Sir* A.
Spanish (The) in the Southwest. Winterburn, R. V. 55 c. Am. Bk.
SPANISH LANGUAGE.
Arteaga. Practical Spanish. 2 v. *$2 net. Appleton.
Carter *and* Malloy, *comps. and eds.* Cuentos Castellanos. *60 c. net. Heath.
Conn. Nociones de microbiologia. 40 c. Appleton.
Schilling. Spanish grammar. *$1.10 net. Holt.
Washington. De eselavo á catedrático. 50 c. Appleton.
Speaking oak. Iglehart, F. C. $1. Klopsch.
Speck, S: L., *and* Riggle, Herb. M. Bible readings for Bible students. '02. '03(F7) il. 8°, $1.50. Gospel Trumpet.
SPECULATION.
See Stocks.
SPEECH.
See Stammering.
SPEECHES.
See Orations.
SPELLERS.
Crabtree. Roll of honor word book. 25 c. Univ. Pub.
Spencer, Claudius B. The blue flower of Methodism. '03(Mr14) S. *25 c. net. Jennings.
Spicer, Muriel H. Toy dogs. '03(F7) il. 8°, $1.50. Macmillan.
Spiers, *Mrs.* Ma. B. Giant of the Blue Ridge, and other poems. '03(F28) 16°, $1.25. Neale.
Spiers, R. P. *See* Andersen, W: J.
Spillmann, Jos. The queen's nephew. 2d ed. '03(Ap18) 12°, (Tales of foreign lands, no. 5.) 45 c. Herder.
Spindle-side of Scottish song. Findlay, J. P. $1.50. Dutton.
SPINE.
Santee. Anat. of the brain and spinal cord. *$2.50 net. Colegrove.
Spinners of life. Thompson, V. †$1.50. Lippincott.
SPINOZA, Benedict de.
Duff. Spinoza's pol. and ethical philosophy. *$3.50 net. Macmillan.
Spirals in nature and art. Cook, T. A. *$2.50 net. Dutton.
SPIRITISM.
See Spiritualism.
Spiritual evolution or regeneration. Douglas, R. C. **$1.20 net. Lee & S.
Spiritual ships. Watson, G: D. 50 c. Living Words.
SPIRITUALISM.
Bell, *ed.* Spiritism, hypnotism and telepathy. $1. C. Bell.
Colville. Spiritual science. 30 c. Alliance.
Hayward. Rebuttal of spiritism, *et al.* $1.50. Eckler.
Huntley. Great psycholog. crime. *$2 net. Indo-Am.
Podmore. Modern spiritualism. 2 v. *$5 net. Scribner.
Preston. The hell and the heaven; inspirational messages. $2. E. Preston.
Weatherhead. Angels' diary and celestion study of man. $1.50. J. A. S. S. Lender.
Spoils of empire. Thorpe, F. N. †$1.50. Little, B. & Co.

Spoilsmen (The). Flower, E. †$1.50. L. C. Page

SPORTS AND SPORTSMEN.

Burt. Camp fires in the wilderness: information for campers and sportsmen. $1. Nat. Sportsman.

See also Athletics;—Golf;—Racquets.

Spray from Helicon. Conant, H: R. $1. Ohio Pr.

Springer, Ma. E. Elizabeth Schuyler. '03 (My2) D. $1.50. M. E. Springer.

Spy Company. Gunter, A. C. $1.50; 50 c. Home.

Spyri, *Mrs.* Johanna. Dorris and her mountain home; fr. the Germ. by M. E. Ireland. '03(My2) D. *75 c. net. Presb. Pub.

SQUARES.

Hodgson. Treatise on uses of the steel square. $2; $3. Drake.

SQUASH.

Miles. Racquets, tennis and squash. **$1.60 net. Appleton.

Squireen (The). Bullock, S. F. †$1.50. McClure, P.

STABLES.

Garland. Private stable. **$5 net. Little, B. & Co.

Stafford, Wendell P. North flowers: poems. '02. '03(F7) 12°, *$1 net. Caledonian.

STAGE.

See Drama and dramatists.

Stage of life. Harrison, E. †$1.50. Clarke.

STAIR BUILDING.

See Handrailing.

Staley, Edgcumbe. Jean Françoise Millet. '03(Mr14) il. 16°, (Bell's miniature ser. of painters.) 50 c.; leath., $1. Macmillan.

Staley, Edgcumbe. Watteau and his school. '03(F7) il. 12°, (Handbook of the great masters in painting and sculpture.) *$1.75 net. Macmillan.

STAMMERING.

Lewis. Practical treatment of stammering and stuttering. $3.50. G: A. Lewis.

Standard literature ser. 12°, pap., 12½ c.; 20 c. University.

—Tennyson. The princess. (54.)

Standard medical directory of North America, 1902. [v. 1.] '02. '03(F7) 4°, $10. Engelhard.

Standard monograph ser. 12°, $1. Engelhard.

—Abrams. Diseases of the heart.

—Crothers. Drug habits and their treatment.

—Hatfield. Acute contagious diseases of childhood.

—Heineck. General and local anesthesia.

—Ochsner. Hdbk. of appendicitis.

—Rosenberg *and* Aronstam. Sociologic studies of medico-legal nature.

—Tuley. Obstetrical nursing.

—Wainwright. Syllabus of new remedies and therapeutic measures.

Standard socialist ser. 16°, 50 c. Kerr.

—Kautsky. Social revolution.

STANDARDS.

See Weights and measures.

Stannard, *Mrs.* Henrietta E. V., ["John Strange Winter."] Marty. '03(Mr14) D. †$1.25. Lippincott.

Stannard, *Mrs.* Henrietta E. V. Matter of sentiment. '03(Ap4) 12°, †$1; pap., †50 c. Burt.

Stannard, *Mrs.* Henrietta E. V. A self-made countess. '03(Mr21) D. (Select novels.) †$1; pap., 50 c. Lippincott.

Staples, Ernest L. A man of destiny: story of Lincoln; epic poem. '02. '03(F21) il. 12°, $1; leath., $2; pap., 75 c. Lincoln Pub.

STAPLES, S: Elias.

Rice. Samuel Elias Staples. n. p. F. P. Rice.

Star dreamer. Castle, A. †$1.50. Stokes.

Starr, Eliz., [*pseud.* for E. A. Van Winkler.] Little Misfit. '02. '03(F7) il. S. pap., 25 c. E. A. Van Winkler.

Statesman's year-book, 1903; ed. by J. S. Keltie [and] I. P. A. Renwick. '03(Ap25) 12°, *$3 net. Macmillan.

STATICS.

Johnson. Statics by algebraic and graphic methods. $2. Wiley.

See also Mechanics.

Station studies. Portman, L. *$1.50 net. Longmans.

STATISTICS.

Statesman's year-book: statistical and hist. annual. *$3 net. Macmillan.

STEAM BOILERS.

See Boilers;—Steam engine.

STEAM ENGINE.

Haeder. Hdbk. on the steam engine. $3. Van Nostrand.

Reeve. Thermodynamics of heat engines. *$2.60 net; steam tables, *35 c. net. Macmillan

Spangler, *and others.* Elements of steam engineering. $3. Wiley.

STEAM NAVIGATION.

Chittenden. Early steamboat navigation on the Mo. river. 2 v. *$6 net. F. P. Harper.

Steam power plants. Meyer, H: C., *jr.* $2. Engineering Record.

STEAMSHIPS.

See Custom house.

Stearns, A. A. Law of suretyship. '03(Ja17) O. shp., $6. W. H. Anderson.

Stebbins, G: C., *and* Sankey, I. A., *comps.* The male quartet. '02. '03(F14) D. 45 c. Biglow.

Stedman, Edm. C. *and* T: L. Complete pocket-guide to Europe. [New ed. for 1903.] '03(Mr28) Tt. leath., $1.25. W: R. Jenkins.

Stedman, T: L. Supp. to the Twentieth century practice. '02. '03(Ja3) 8°, $5; leath., $6; hf. mor., $7.50. Wood.

Steeb, G: V. Agents' and inspectors' pocket-book of fire protection. '02. '03(Ja3) 12°, rus. leath., $2.50. Spectator.

STEEL.

Campbell. Manufacture and properties of iron and steel. $5. Engineering.

Woodworth. Hardening, tempering, annealing and forging of steel. $2.50. Henley.

See also Carnegie Steel Co.

Steele, Francisca M., ["Darley Dale."] Anchoresses of the west; pref. on mysticism by V. McNabb. '03(Ap4) 8°, *$1 net. Herder.

Steele, Joel D. *and* Esther B. Barnes's school history of the U. S. '03(F14) il. O. hf. leath., $1. Am. Bk.

Steele, Joel D. *and* Esther B. Popular hist. of the United States. (20th) rev. and enl. ed. '02. '03(Ja10) il. 8°, $3.50. Barnes.

Steele, K. N. Simple rules for Bridge. [New issue.] '03(F21) T. pap., 25 c. W: R. Jenkins.

Stelwagon, H: W. Treatise on diseases of the skin. 2d ed. '03(Mr14) il. 8°, *$6 net; shp. or hf. mor., *$7 net. Saunders.

Stelzle, C: Workingman and social problems. '03(My16) D. **75 c. net. Revell.

STENOGRAPHY.

Chrisman. New century shorthand. $1. Chrisman.

Cross. Eclectic shorthand for general use and verbatim reporting. $1.50. Scott, F. & Co.

Dickens. The chimes; in corr. style.—Cricket on the hearth; in reporting style. ea., 50 c. Pitman.

Gregg. Shorthand. $1.50.—Shorthand dict. $1. Gregg.

Musick. Handbook: guide to Dictionary and reader. 40 c. W: L. Musick.

Pitman, B. *and* Howard. Business letters: no. 2, Railroad corr. 10 c. Phonograph.

Pitman, I: Business corr. in shorthand, no. 3. 25 c.—Shorthand dict. $1.50; $1.75.—Shorthand teacher's hand-book. 50 c. Pitman.

Taylor. Natural method of shorthand instruction. **$1.50 net. Bowen-M.

Stephen, *Sir* Leslie. Studies of a biographer. vs. 3, 4. '03(Mr21) 8°, **$4 net. Putnam.

Stephens, R. N. Mystery of Murray Davenport. '03(Ap25) D. †$1.50. L. C. Page.

STERLING, John.

Carlyle. Lives of Schiller and Sterling. *$1.20 net. Scribner.

Stevens, Dana J. Old acre folk. '03(Mr7) D. (Ed. of plays.) pap., 15 c. W. H. Baker.

Stevens, F. H. *See* Hall, H. S.

Stevenson, Ja. H. Farm engines and how to run them. '03(My9) il. 12°, $1. Drake.

Stevenson, R. L: An inland voyage. '03 (My9) S. $1.25. Turner.

Stevenson, R. L: Memories and portraits. '03(My2) S. $1.25. Turner.

Stevenson, R. L: Some letters; introd. by H. Townsend. '02. '03(Ja17) 12°, bds., *$1.25 net; Japan ed., *$5 net. Kimball.

STEVENSON, Rob. L:

Williams. Robert Louis Stevenson. 75 c. Pott.

Stewart, Rob. L. Memorable places among the holy hills. '02. '03(Ja24) il. **$1 net. Revell.

Stieglitz, Julius. On the Beckmann rearrangement. '03(F7) Q. (Univ. of Chic. Press; decennial pub.; fr. v. 9.) pap., *25 c. net. Univ. of Chic.

Still, And. T. Philosophy and mechanical principles of osteopathy. '03(F28) 12°, $5. Hudson-K.

Still small voice. Pardington, G. P. $1. Alliance.

Stimson, J: W. The gate beautiful: principles in vital art education. '03(Mr14) il. 4°, **$7.50 net; pap., **$3.50 net. Brandt.

Stirrup cup. Tyson, J. A. $1.25. Appleton.

Stockett, J. S., *rep.* *See* Maryland. *Ct. of appeals.* Repts.

Stockham, *Mrs.* Alice B. The lover's world. '03(Mr7) D. $2.25; leath., $2.75. Stockham.

STOCKS.

Nelson. The A B C of stock speculation. $1.50. S: A. Nelson.

Stockton, F. R: Novels and stories. Shenandoah ed. In 20 v. v. 19-20. '03(My2) 12°, subs., ea., $2; hf. levant, $4. Scribner.

Stoddard, C: W. Exits and entrances: essays and sketches. '03(Mr21) O. **$1.25 net. Lothrop.

STOICS AND STOICISM.

Davis. Greek and Roman stoicism. *$1.40 net. Turner.

Stokoe, T. H. First days and early letters of the church. v. 3, pt. 1. '03(F28) D. 50 c. Oxford Univ.

STOMACH.

Einhorn. Diseases of the stomach. *$3.50 net. Wood.

Fenwick. Cancer and other tumors of the stomach. *$3 net. Blakiston.

Riegel. Diseases of the stomach. *$5 net; *$6 net. Saunders.

Stone, Wilbur M. Jay Chambers, his book-plates. '02. '03(Mr14) 12°, bds., *$1.25 net. Beam.

Stone, Wilbur M., *ed.* Book-plates of to-day. '02. '03(Ja17) 4°, bds., $1.50. Tonnelé.

Stoney, Emily A. M. Practical points in nursing. 3d ed., rev. '03(Ap25) il. 12°, *$1.75 net. Saunders.

Stoops, W: H: General method for the geometric trisection of angles and arcs. '02. '03(F7) 4°, $1.75. W: H: Stoops.

STORAGE BATTERIES.

Lyndon. Storage battery engineering. $3. McGraw.

Warwick. How to make and use the storage battery. $1.50. Bubier.

Stories and tales from the animal world. Greenleaf, E. M. C. 50 c. Educ. Pub.

Stories of great artists. Horne, O. B. 40 c. Am. Bk.

Stories of humble friends. Pyle, K. 50 c. Am. Bk.

Stories of old France. Pitman, L. W. 60 c. Am. Bk.

Stories of old New Haven. Baldwin, E. H. $1. Abbey Press.

Stories of our western birds. Grinnell, E. *50 c. net. Whitaker & R.

Story, Alfr. T: Evolution and phrenology. '02. '03(F21) D. *$1.50 net. Fowler & W.

Story, Alfr. T: Story of photography. '02. '03(Ja17) il. 24°, (Lib. of useful stories.) **35 c. net. Appleton.

Story friends. Blaisdell, S. L. 24 c. Globe Sch. Bk.

Story from the Philippines. Driscoll, *Mrs.* K. E. $1. Abbey Press.

Story of a bird lover. Scott, W: E. D. *$1.50 net. Outlook.

Story of a motto and a mark. Gilliss, W. $3; $5. Gilliss.

Story of an east-side family. Betts, L. W. †$1.50. Dodd.

Story of eclipses. Chambers, G: F: **35 c. net. Appleton.

Story of oratorio. Patterson, A. W. *$1.25 net. Scribner.

Story of our country in poetry and song. South, J: C. 60 c. Flanagan.

Story of the churches. il. D. **$1 net. Baker & T.
—Thompson. Presbyterians.
—Vedder. Baptists.
Story of the earth in past ages. Seeley, H. G. **35 c. net. Appleton.
Story of the earth's atmosphere. Archibald, D. **35 c. net. Appleton.
Story of the mind. Baldwin, J. M: **35 c. net. Appleton.
Story of the nations ser. il. D. **$1.35 net; hf. leath., $1.60 net. Putnam.
—Poole. Mediæval India. (66.)
Story of the Philippines. Knapp, A. 60 c. Silver.
Story of the trapper. Laut, A. C. **$1.25 net. Appleton.
Story of the West ser. See Appleton's.
Story without an end. Carové, F. W. 25 c. Heath.
Stover, Wilbur B. India. '02. '03(Ap18) il. sq. O. $1.25; mor., $2. Brethren Pub. Ho.
Stradivari, Antonio. Life and work. '02. '03(F14) il. 4°, **$16 net. Dodd.
Stratemeyer, E: Young explorers of the Isthmus. '03(Ap4) D. (Pan-American ser., no. 3.) **$1 net. Lee & S.
STRATFORD-ON-AVON.
Baker. Stratford-on-Avon. 60 c. Macmillan.
STRAWBERRY.
Blacknall. Practical strawberry and general berry fruit culture. 50 c. Continental Plant.
Street, C: S. Bridge up to date. New ed., rev. and enl. '03(My16) S. leath., **$1.25 net. Dodd.
Street, C: S. Whist up to date; rev., enl. and explained. '03(Ap25) S. leath., **$1.25 net. Dodd.
Streeter, A. Botticelli. '03(Ap25) il. 12°, (Handbooks of great masters in painting and sculpture.) $1.75. Macmillan.
STRENGTH OF MATERIALS.
Guy. Experiments on flexure of beams. **$1.25 net. Van Nostrand.
Strickland, Agnes. Queens of England; biog. introd. by J: F. Kirk. Lib. ed. '02. '03(F7) 16 v., 8°, subs., per v., $10. Barrie.
Strohm, A. J. *See* Jahr, T.
Strong, C. A. Why the mind has a body. '03 (My23) 8°, **$2.50 net. Macmillan.
Strong, Sydney. Talks to boys and girls. '03(Mr21) 12°, bds., **50 c. net. Revell.
Strong, T: B., (*Canon.*) God and the individual. '03(My16) D. *90 c. net. Longmans.
Strutt, J: W:, [*Baron* Rayleigh.] Scientific papers. v. 4. '03(Ap18) 8°, *$5 net. Macmillan.
Stryker, Melancthon W. Well by the gate: [sermons.] '03(My23) D. (Presb. pulpit.) **75 c. net. Presb. Bd.
Stucker, Edn. S. The Bible, the best book in the world. '02. '03(F21) 12°, pap., 15 c. Revell.
Studia biblica et ecclesiastica. Gwilliam G: W. 45 c. Oxford Univ.
Studies in contemporary biography. Bryce, J. **$3 net. Macmillan.
Studies in the thought world. Wood, H: $1.25. Lee & S.
Studies of a biographer. Stephen, *Sir* L. 2 v. **$4 net. Putnam.

STUDY.
See Nature.
Stumbling-block. Pugh, E. W: $1.50. Barnes.
Sturge, M. C. Truth and error of Christian science. '03(F28) 8°, *$1.50 net. Dutton.
Sturmer, Julius W: Course in pharmaceutical arithmetic, incl. weights and measures. '03(Mr28) 12°, vellum, $1.50. J. W: Sturmer.
STUTTERING.
See Stammering.
Substitute (The). Harben, W. N. †$1.50. Harper.
SUCCESS.
Burnley. Summits of success. **1.50 net.
Successful advertising. MacDonald, J: A. $2. Lincoln.
SUGGESTION (Mental).
See Hypnotism.
Suggestions to young officers. Sargent, F: H. 75 c. Hudson-K.
SUICIDE.
Gurnhill. Morals of suicide. v. 2. $1.75 Longmans.
Sullivan, Ja. E. Push ball. '03(Ap11) il. 16°, (Spalding's athletic lib., v. 15. no. 170.) pap., 10 c. Am. Sports.
Sullivan, Ja. E., *ed.* Athletic primer. '02. '03(F7) il. 16°, (Spalding's athletic lib., v. 8, no. 87.) pap., 10 c. Am. Sports.
Sullivan, May K. A woman who went to Alaska. '02. '03(Ja24) il. 12°, $1.50. Earle.
Sulz, C: H. Compendium of flavorings. '03 (Ap25) 8°, $2. Dick.
Sulz, C: H. Treatise on beverages. '03 (My23) il. 8°, $7.50. Dick.
Summer (A) in New York. Townsend, E: W. †$1.25. Holt.
Summer songs in idleness. Jackson, K. H. M. $1.25. Badger.
Summers, T: J. Hist. of Marietta, [Ohio.] '03(Ap18) il. 12°, $2. Leader.
Summits of success. Burnley, J. **$1.50 net. Lippincott.
Sumner, Alb. E. Notes on physical diagnosis for use in the Coll. of Physicians and Surgeons, Columbia Univ. '02. '03(Ja10) 16°, 75 c. Dougherty.
SUN-WORSHIP.
Hanish. Health and breath culture. acc. to Mazdaznan philosophy. $5. Mazdaznan.
SUNDAY.
Dill. Christian government and the Sabbath. 40 c. Harper & Bro.
Parker. The Sabbath transferred. $1.50. J. D. Parker.
Wilson. Christ in chronology and science of the Sabbath. $1.25; $2. Scroll Pub.
SUNDAY-SCHOOL.
Beginners' course: Bible lessons; arr. by Internat. S. S. Lesson Com. *35 c. net. Cumberland.
Hamill. Sunday school teacher. **50 c. net. Revell.
Trout. Lesson com. on Internat. lessons, 1903. 80 c. Brethren Pub. Ho.
Super, C: W: Wisdom and will in education. '03(Ap11) 12°, $1.25. R. L. Myers.
SUPERSTITION.
Daniels, *ed.* Encyclo. of superstitions, folk-lore, and the occult sciences of the world. 3 v. $9; $12. Yewdale.

SURETIES.
See Guaranties and sureties.

SURGERY.
Allingham. Operative surgery. *$3 net. Wood.
American year-book of medicine and surgery. 2 v. ea., *$3 net; $3.75 net. Saunders.
Brewer. Princ. and pract. of surgery. *$4 net; *$5 net. Lea.
McGrath. Anatomy and operative surgery. *$4 net; *$5 net. Davis.
Rose *and* Carless. Manual of surgery. $5; $5.75. Wood.
See also Anatomy; — Anesthesia; — Diagnosis; — Medicine;—Pathology.

SURROGATE LAW.
See Wills.

Swan, J: M. Manual of human anatomy. 2d ed. pt. 2. '03(Ap4) 12°, $1.25. Avil.
Swartz, *Mrs.* Joel. Religious training of children. '02. '03(F7) D. pap., 15 c. Am. S. S.
Swasey, B: F. History of the Baptist Church, Exeter, N. H., 1800-1900. '01. '03(Ja17) il. 8°, $2.10. B: F. Swasey.

SWEDEN.
Baker. Pictures of Swedish life. $2.50. Engberg-H.

Swedenborg, E. Heavenly arcana. Rotch ed. v. 14. '02. '03(Mr28) D. $1.25. Mass. New Ch. Un.
Swedenborg, E. Sacred scripture: posthumous fragment. Rotch ed. '03(My23) D. pap., 30 c. Mass. New-Ch. Un.
Swift, B:, *pseud.* *See* Paterson, W: R.
Swift, F. R. Florida fancies. '03(My16) il. D. **$1.25 net. Putnam.
Swift, J. Prose works; ed. by T. Scott. v. 10. Historical writings. '03(Ja24) 12°, (Bohn's standard lib.) *$1 net. Macmillan.
Swindlers (The) of America and how they work. '03(F14) 12°, pap., 15 c. Ogilvie.

SWINTON, J:
Waters. John Swinton. 25 c. Kerr.

Swinton, W: Language primer. '02. '03 (Ja10) 16°, 28 c. Am. Bk.
Swinton, W: Outlines of the world's history. '02. '03(Ja10) il. 16°, $1.44. Am. Bk.

SWITZERLAND.
Goethe. Letters fr. Switzerland. (App. to pubs. for price.) Niccolls.

Syme, D: The soul. '03(Ap18) 12°, $1.75. Macmillan.
Symonds, E. M. *See* Paston, G:

TABLES.
See Bonds;—Latitude;—Logarithms.

Taggart, Marion A. Unraveling of a tangle. '03(Mr14) il. sq. D. $1.25. Benziger.
Taggart, W: S. Cotton machinery sketches. '03(Ap25) il. 8°, pap., *60 c. net. Macmillan.

TAHITI, S. I.
Keeler. Tahiti the golden. 20 c. Oceanic.

Taine, H. A. Life and letters, 1828-52; fr. the Fr. by Mrs. R. L. Devonshire. '03 (Ap4) 12°, *$2 net. Dutton.
Talbot, Grace. Much-married saints and some sinners; sketches from life in Utah. '02. '03(F7) 12°, $1.25. Grafton Press.
Tale of a town. Josaphare, L. *25 c. net. A. M. Robertson.
Tales from *Town Topics.* nos. 45-47. '03 (Mr14) O. pap., ea., 50 c. Town Topics.
Tales of foreign lands. 12°, 45 c. Herder.
—Spillmann. Queen's nephew. (5.)
Tales of the Bowery. Jarrold, E. $1. Ogilvie.
Tales of the grotesque. Poe, E. A. *$1.25 net. Scribner.
Tales of the spinner. Doucet, J. **$5 net. Russell.
Tales of the turf. Fasig, W: B: $2. Gocher.
Talisman (Der). Fulda, L. **35 c. net. Holt.
Talisman (The). Sadlier, A. T. 60 c. Benziger.
Talks in my studio. Ivey, J: $1; 50 c. Whitaker & R.
Talks to boys and girls. Strong, S. **50 c. net. Revell.
Talley, Ja. W. Chronolog. outline and harmony of the Bible. '03(Mr28) S. pap., 25 c. J. W. Talley.

TALMUD.
Mielziner. Introd. to the Talmud. **$2 net. Funk.

Tanner, H:, *jr.* English interior woodwork of the 16th, 17th and 18th centuries; with introd. and desc. text. '03(Ap4) f°, *$15 net. Scribner.

TANNERS AND TANNING.
Flemming. Practical tanning. $4. Baird.
Tâo Teh King. Lâo Tsze. $1.25. Research.

Tapper, T: *See* Ripley, F: H.
Tar-heel baron. Pelton, M. S. C. †$1.50. Lippincott.

TARIFF.
Rich, *comp. and ed.* Hdbk. of the U. S. tariff. $2.50.—Pocket ed. of Dingley tariff bill. 50 c. Vandegrift.
See also Middle European tariff-union;—Political economy;—Reciprocity;—Taxation.

Tarr, R. S. Syllabus for field and lab'y work in dynamic, structural and physiographic geology. '02. '03(Ja17) 12°, 50 c. A. W. Stephens.
Tarr and McMurry's geographies. il. 12°, *30 c. net. Macmillan.
—Fairbanks. California.
—Rupert. Pennsylvania.

TAXATION.
Robinson. Hist. of taxation in New Hampshire. $1.25. Macmillan.
See also Tariff.

Tayler, Alex. J. Wallis-. Refrigeration, cold storage and ice making. '02. '03(Mr14) il. 8°, **$4.50 net. Van Nostrand.
Taylor, Abby J. Little study of the objective and subjective mind. '03(My23) T. *35 c. net. Justitia.
Taylor, Anna. Natural method of shorthand instruction. 3d rev. ed. '02. '03(Ja17) 12°, (Bowen-M. ser.) **$1.50 net. Bowen-M.
Taylor, J. J. Christian science cult. '03 (F7) D. pap., **10 c. net. Am. Bapt.
Taylor, Joshua C. *See* Chester, Pa.
Taylor, Mary I. Rebellion of the princess. '03(Mr28) D. †$1.50. McClure, P.
Taylor, T: U., *and* Puryear, C: Elements of plane and spherical trigonometry. '02. '03 (Ja10) il. O. $1.25. Ginn.
Teacher: Christian teacher encouraged. G., B. C. *$1.25 net. Herder.

TEACHERS AND TEACHING.
McMurry. Method of the recitation. **90 c. net. Macmillan.
See also Education; — Kindergarten; — Sunday school.
Teaching truth ser. 12°, *25 c. net. Wood-A. —Wood-Allen. Child-confidence rewarded.
Tebtunis (The) papyri. pt. 1; ed. by B. P. Grenfell, [and others.] '02. '03(F28) Q. (Univ. of Cal. pub., Græco-Roman archæology, v. 1.) bds., $16. Oxford Univ.
TECHNICAL EDUCATION.
Dopp. Place of industries in elem. education. **$1 net. Univ. of Chic.
TECHNOLOGY.
See Manufactures;—Useful arts.
Teed, Cyrus R., ["Koresh."] The immortal manhood. '03(Ap18) D. (Guiding Star lib. ser., bk. 1.) hf. cf., $2.50. Guiding Star.
TEETH.
Johnson. Principles and practice of filling teeth. $2.50. White Dental.
Long. Dental materia medica and therapeutics. *$2.50 net. Lea.
TELEGRAPH.
See Electric wires.
TELEPATHY.
Brown, H: H. Man's greatest discovery. 25 c. Now Co.
TELEPHONE.
Owen. Telephone lines and methods of constructing them. $1.50. Macmillan.
Williams. Manual of rural telephony. $1. Manual Pub.
TELESCOPE.
See Astronomy.
TEMPERANCE.
American prohibition year bk., 1902. 25 c.; 15 c. Un. Prohibition.
Maneval. Prohibition of intoxicating liquors. $1.50; $2. Empire.
See also Saloons.
Tempest. *See* Shakespeare, W:
Temple (The). Herbert, G: $1. Tennant.
Templeton, Herminie. Darby O'Gill and the good people. '03(My2) D. †$1.50. McClure, P.
TEMPTATION.
Wells. Help for the tempted. 75 c.; $1.25; 15 c. Un. Soc. C. E.
Tempter of Eve. Carroll, C: $2. Adamic.
Ten thousand words often mispronounced. Phyfe, W: H: P. **$1 net. Putnam.
Tenants of an old farm. McCook, H: C. **$1.20 net. Jacobs.
TENEMENT HOUSES.
New York City. Tenement house law. $1.50. Record and Guide.
Tennessee. *Supreme ct.* Repts., 1866-70. (T: H. Caldwell.) v. 3-7, (43-47.) New ed. '03 (My16) O. shp., $3. Fetter.
Tennessee. *Supreme ct.* Repts. (J. B. Heiskell.) [v. 57-60.] v. 10, 11. New ed., by R. T. Shannon. '02. '03(Ja31); v. 4-6, 8, 9, [v. 51-53, 55, 56.] (Mr14); v. 7, [v. 54]; v. 1-3, [v. 48-50.] (Ap11) 8°, shp., ea., $3. Fetter.
Tennessee. *Supreme ct.* Repts. G: W. Pickle. v. 24, [v. 108.] '03(Mr28) O. shp., $3. Marshall.
TENNESSEE.
Carter. Hist. of First Regt. Tenn. Vol. Cavalry in great war of the Rebellion. $2. Gaut-O.
TENNIS.
Miles. Racquets, tennis and squash. **$1.60 net. Appleton.
Tennyson, A., *Lord*. Gareth and Lynette, Lancelot and Elaine and The passing of Arthur; ed. by S. C. Hart. '03(Mr28) D. (Eng. classics.) 50 c. Longmans.
Tennyson, A., *Lord*. The princess; with introd. and notes by E: E. Hale. '03(Mr7) D. (Standard literature ser., no. 54.) 20 c.; pap., 12½ c. University.
TENNYSON, Alfred, *Lord*.
Weld. Glimpses of Tennyson and some of his relations and friends. *$1.50 net. Scribner.
Terence comoediæ. (R. Y. Tyrrell.) '03 (F28) D. (Scriptorum classicorum bibliotheca Oxoniensis.) 90 c. Oxford Univ.
Teresa, *Saint*. The way of perfection; ed. by A. R. Waller. '03(Mr28) S. (Cloister lib.) $1. Tennant.
Terra Cotta. McAlilly, A. $1. Jennings.
Terry, Milton S. Meditation of Jesus Christ. '03(Ap4) D. *75 c. net. Eaton & M.
Testimony of reason. Phillips, S: L. 50 c. Neale.
Testing of chemical reagents. Kranch, C. **$4.50 net. Van Nostrand.
Tests and reagents. Cohn, A. I: $3. Wiley.
Texas court reporter. v. 4. '02. '03(Ja17) O. shp., $3. B. C. Jones.
Texas. Notes on repts.; by W. M. Rose. Bk. 5. '02. '03(Ja17) O. shp., $7.50. Bancroft-W.
TEXTILE FABRICS.
Dockham. Am. rept. and directory of textile manufac. and dry goods trade, U. S., Can., and Mexico. $6. C. A. Dockham.
Tompkins. Cotton values in textile fabrics. $2.50. D. A: Tompkins.
See also Weaving.
Thacher, J: B. Christopher Columbus. In 3 v. v. 1. '03(Ap11) Q. **$9 net; Collector's ed., 6 v., per set, $90. Putnam.
Thackeray, W: M. Prose works: Book of snobs, etc.; ed. by W. Jerrold. '03(My9) il. 12°, $1. Macmillan.
Thackeray, W: M. Prose works: The Eng. humourists; The four Georges; ed. by W. Jerrold. '03(Ja24) il. 12°, $1. Macmillan.
Thackeray, W: M. Prose works: Irish sketch book; ed. by W. Jerrold. '03(Mr28) il. 12°, $1. Macmillan.
Thackeray, W: M. Prose works: Paris sketch book; ed. by W. Jerrold. '02. '03 (F21) il. 12°, $1. Macmillan.
Thackeray, W: M. Prose works: Yellowplush papers, etc.; ed. by W. Jerrold. '03 (Ap18) il. 12°, $1. Macmillan.
Thackeray, W: M. Esmond. '03(F7) 12°, (Eng. classics.) *60 c. net. Macmillan.
Thackeray, W: M. Poems and ballads. '02. '03(F21) 24°, 75 c. Ridgewood.
That day of days. Fisher, L. J. $1.50. L. J. Fisher.
That dear old sword. Daingerfield, N. G. *75 c. net. Presb. Pub.
That printer of Udell's. Wright, H. B. $1.50. Bk. Supply.
Thayer, Stephen H: Songs from Edgewood. '02. '03(F7) 12°, **$1.25 net. Putnam.
THEATRE.
See Drama and dramatists;—Plays.

THEISM.
Bowne. Theism. $1.75. Am. Bk.
See also Christianity.

THEOGNIS.
Harrison. Studies in Theognis. *$3.50 net. Macmillan.

THEOLOGY.
Arnold. Literature and dogma. $1. Burt.
Dowell. Dangers that beset theol. students. 10 c. Y. M. C. A.
Huntington. Theology's eminent domain. 25 c. Whittaker.
Lobstein. Introd. to Protestant dogmatics. $2. Arth. M. Smith.
Weidner. Theologia. **75 c. net. Revell.
See also Christianity; — Faith; — Millennium; — Theism.

Theology of Christ's teaching. King, J. M. **$2.50 net. Revell.

Theophile. *See* Greene, H: C.

THEOSOPHY.
Tingley. Mysteries of the heart doctrine. $2; $1.50. Theo. Pub.

THERAPEUTICS.
Jacobi. Therapeutics of infancy and childhood. $3.50. Lippincott.
See also Christian science;—Drugs;—Materia medica;—Medicine;—Osteopathy; — Pathology; Pharmacy;—Teeth.

THERMODYNAMICS.
See Heat.

Thesaurus dict. of the Eng. language. March, F. A. $15. Hist. Pub. Co.

THIBET.
See Tibet.

Things that abide. *See* Elliott, O. L.

Thirkield, *Mrs.* Ma. H. Elizabeth Lownes Rust. '03(F28) D. 25 c. Jennings.

Thirsting for the springs. Jowett, J. H. $1.25. Armstrong.

Thomas Aquinas, *St.* An apology for the religious orders; ed., with introd., by J: Proctor. '02. '03(Ja17) 8°, *$1.60 net. Herder.

Thomas *à Kempis.* Wisdom of à Kempis. '02. '03(Ja3) S. (Lark wisdom ser.) 50 c.; flex. leath., $1. Wieners.

Thomas, B. F., *and* Watt, D. A. Improvement of rivers. '03(My9) il. 4°, **$6 net. Wiley.

Thomas, E: Horæ solitariæ. '02. '03(Ja24) 16°, $1.25. Dutton.

Thomas. Fs. Secrets in the face. '02. '03 (Ja24) il. O. pap., 50 c. F. Thomas.

Thomas, J: J. Am. fruit culturist; for the U. S. 21st ed., rev. and enl., by W: H. S. Wood. '03(My16) il. O. *$2.50 net. Wood.

Thompson, *Captain.* Skirts of chance. '03 (Ap11) D. (Realistic ser., no. 5.) pap., 25 c. Town Topics.

Thompson, Bradley M. Cases on equity pleading and practice. '03(My2) O. *$3 net. Callaghan.

THOMPSON, C:
Lee. "Prof. Charley": sketch of Charles Thompson. 50 c. Heath.

Thompson, C: L. The Presbyterians. '03 (Mr14) il. D. (Story of the churches.) **$1 net. Baker & T.

Thompson, G. A., ["Uncle Nic."] Coonah town sassiety and other comic stories in picture and rhyme. '03(Mr14) il. D. pap., 25 c. Laird.

Thompson, G. A. Knapsack ballads: drawings and funny verses. '02. '03(Mr14) il. D. pap., 25 c. Laird.

Thompson, G: F. Manual of Angora goat raising, with chap. on milch goats. '03 (Ap11) il. D. $1. Am. Sheep Breeder.

Thompson, J. F. Life lessons. '03(My16) sq. D. *75 c. net. Univ. Pub. Ho.

Thompson, J: S. Mechanism of the linotype: a complete treatise on the installation, operation and care of the linotype. '02. '03 (Ja10) il. 12°, $1.50. Inland Pr.

Thompson, J: Walcott, *rep.* *See* Utah. *Sup. ct.* Repts.

Thompson, Silvanus P. Design of dynamos. '03(F7) 8°, $3.50. Spon.

Thompson, Vance. Spinners of life. '03 (My9) il. 12°, †$1.50. Lippincott.

Thorpe, Fs. N. Spoils of empire. '03(My9) il. D. †$1.50. Little, B. & Co.

THOUGHT.
See Mind;—Philosophy;—Psychology.

Thoughts in the cloister and the crowd. Helps, *Sir* A. $1. Tennant.

THROAT.
Grunwald. Diseases of mouth, pharynx and nose. *$3 net. Saunders.
See also Breathing.

Through strife to victory. Blunt, E. M. 25 c. E. & J. B. Young.

Thrum, T: G. *See* Hawaiian almanac.

Thurston, Kath. C. The circle. '03(F14) D. †$1.50. Dodd.

Thurston, Rob. H: Steam boiler explosions. 3d ed. '03(Ap25) il. 12°, $1.50. Wiley.

Thwing, Wa. E. The Livermore family of America. '02. '03(Ja17) il. 8°, *$7.50 net. W: B. Clarke.

Thyra Varrick. Barr, *Mrs.* A. E. H. †$1.50. J. F. Taylor.

TIBET.
Sarat Chandra Das. Journey to Shasa and Central Thibet. *$3.50 net. Dutton.

Tiernan, *Mrs.* Fes. C. F., ["Christian Reid."] A daughter of the Sierra. '03(Ap4) 8°, $1.25. Herder.

Tiffany, Herb. T. Law of real property and other interests in land. '03(F7) 2 v., O. shp., *$12 net. Keefe-D.

Tillman, S: E. Text-book of important minerals and rocks, with tables. 2d ed. '03 (Ja24) 8°, $2. Wiley.

Tilton, Dwight. On Satan's mount. '03 (Mr7) D. †$1.50. C. M. Clark.

Timmerman, C: E. *See* Cheston, H: C.

Timotheus [of Miletos.] Papyrus, gefunden bei Abusir. '03(Ap11) fol. *$4 net. Lemcke.

Timotheus [of Miletos.] Die Perser [Persae:] aus einem papyrus von Abusir. '03 (Ap11) 8°, *$1.20 net. Lemcke.

Tingle, E: W. S. Germany's claims upon German-Americans in Germany. '03(F21) 16°, $1. T. & J. W. Johnson.

Tingley, *Mrs.* Kath. A. Mysteries of the heart doctrine. 2d ed. '03(F28) il. 8°, $2; pap., $1.50. Theo. Pub.

Tioba. Colton, A. †$1.25. Holt.

Tito. Carson, W: H: †$1.50. C. M. Clark.

TOASTS.
Lewis. Toasts. 25 c. Mutual Bk.

Todd, C: B. The real Benedict Arnold. '03 (Ap18) D. **$1.20 net. Barnes.

Todd, Mattie P. Hand-loom weaving; introd. by A. W. Cooley. '02. '03(Ja10) il. 12°, 90 c. Rand, McN. & Co.

Told at twilight. Rosenberger, E. D. 35 c. Brethren Pub. Ho.

Tolstoi, *Count* L. N. More tales; fr. the Russian; with enl. biog. of author by R. N. Bain. '03(Ap25) D. †$1.50. Brentano's.

Tolstoi, *Count* L. N. Resurrection. Players' ed.; il. fr. the play. '03(Ap25) D. **$1.50 net. Dodd.

Tom Brown's school days. *See* Hughes, T:

Tom Burke of Ours. Lever, C: $1; $1.50. Nelson.

Tomkinson, Laura E., [*Mrs.* T. L. Tomkinson.] Twenty years' hist. of the Woman's Home Missionary Soc. of the M. E. Ch., 1880-1900. '03(My2) D. $1.25. Jennings.

Tommy Wideawake. Bashford, H. H. *$1 net. Lane.

Tompkins, Dan. A: Cotton values in textile fabrics. 3d ed. '03(Ap4) 8°, $2.50. D. A: Tompkins.

TONE-PRODUCTION.
See Breathing;—Voice.

TOOLS.
See Machine tool;—Machinery.

Torquato Tasso. *See* Goethe, J. W. v.

Torrey Botanical Club memoirs. O. Torrey.
—Burgess. Studies in the hist. and variation of asters. $3. (10.)

TORTS.
Reinhard. Law of agency in contract and tort. $4.50. Bobbs-M.
Shipp. Questions and answers on torts. 50 c. Byrne.

TOSCANELLI, Paolo.
Vignaud. Letters and chart of Toscanelli on route of the Indies. *$3 net. Dutton.

Tourgée, A. W. The veteran and his pipe. '02. '03(Ja10) 12°, 75 c. Conkey.

Tower of London. Ainsworth, W: H. 2 v. $2. Burt.

TOWN OFFICERS.
Rockel. Guide for township officers. $4. W. H. Anderson.

Town Topics. *See* Tales from.

TOWNS.
Peck. Township officers' guide. $2.50; $3. Clarke.

Townsend, C: The Mahoney million. '03 (Mr21) il. D. †$1.25. New Amsterdam.

Townsend, E: W. Lees and leaven: New York story of to-day. '03(Mr7) D. †$1.50. McClure, P.

Townsend, E: W. A summer in New York. '03(Mr21) D. †$1.25. Holt.

TOXICOLOGY.
See Poisons.

Toy dogs. Spicer, M. H. $1.50. Macmillan.

Toyon. Felker, A. M. $1; 60 c.; 35 c. Whitaker & R.

TRACK.
Camp. Notes on track. $3. W. M. Camp.

Trail of the grand seigneur. Lyman, O. L. †$1.50. New Amsterdam.

Traill, H: D., *and* Mann, J. S., *eds.* Social England. King Edward ed. v. 3. '03 (Mr21); v. 4 (Ap25) il. Q. ea., **$5 net. Putnam.

TRAMPS.
Roberts. Tramps' hand-bk. **$1 net. Lane.

Trans-Siberian route. Cary, C. 50 c. Evening Post.

Traitors (The). Oppenheim, E. P. †$1.50. Dodd.

Trask, Katrina. Sonnets and lyrics. New issue. 3d ed. '03(My9) D. bds., $1.25. Badger.

Traverse tables, showing the difference of latitude and departure for distances between 1 and 100, and for angles to quarter degrees between 1 and 90 degrees. '02. '03 (Mr14) 16°, (Science ser., no. 115.) bds., 50 c. Van Nostrand.

Trawick, *Mrs.* Emma P. K. China and Japan. '02. '03(F7) il. 12°, *$1.25 net. Morton.

Treadwell, F: P. Analytical chemistry; fr. 2d Germ. ed., by W: T. Hall. v. 1. '03 (Ap11) 8°, $3. Wiley.

TREES.
Cook. Trees and shrubs for Eng. gardens. *$3.75 net. Scribner.
Going. With the trees. **$1 net. Baker & T.
Parkhurst. Trees, shrubs and vines of the U. S.; with acc. of those found in Central Park. **$1.50 net. Scribner.
Rogers. Among green trees. $3. Mumford.
Sargent. Silva of No. Am. v. 13, 14. per v., **$25 net. Houghton, M. & Co.
See also Botany;—*also* Prospect Park.

Trenholme, Norman M. Right of sanctuary in England. '03(Mr14) 8°, (Univ. of Mo. studies, v. 1, no. 5.) pap., 75 c. Univ. of Mo.

Trent, Hilary. Mr. Claghorn's daughter. '03 (My2) D. $1. J. S. Ogilvie.

Trent, W. P. *See* Adams, C: K.

Trevert, E:, *pseud.* *See* Bubier, E: T.

Triana, Pérez. Down the Orinoco in a canoe. '03(Mr7) D. $1.25. Crowell.

Tribune almanac and political register, 1903. '03(Ja24) D. (Lib. of *Tribune* extras.) pap., 25 c. Tribune Assoc.

TRIGONOMETRY.
Crawley. Elements of trigonometry and five-place tables, bound together. $1.25.—Short course in plane and spherical trigonometry. $1; without tabs., 90 c. E. S. Crawley.
Taylor *and* Puryear. Elements of plane and spherical trigonometry. $1.25. Ginn.
Wentworth. Plane and spherical trigonometry. $1.35.—Plane trigonometry. 75 c. Ginn.
See also Logarithms.

Tristram, W. O. Coaching days and coaching ways. '03(Ap18) il. 12°, (Il. pocket classics.) 80 c.; leath., $1.25. Macmillan.

Triumph of Count Ostermann. Hope, G. †$1.50. Holt.

Triumph of life. Payson, W: F. †$1.50. Harper.

Triumphs of science. Lane, M. A. L. 30 c. Ginn.

Trollope, A. Barchester Towers. '02. '03 (Ja24) il. 12°, (Eng. comédie humaine, 1st ser., v. 12.) subs. for ser., $24. Century Co.

Troughton, Felix J. You'll find it here: comp. of facts, figures and information in a nutshell. '02. '03(F7) il. D. 50 c. Abbey Press.

Trout, I. B. Lesson commentary on Internat. Sunday-school lessons for 1903. '02. '03 (Ap18) il. O. 80 c. Brethren Pub. Ho.

True, Hiram L. Cause of the glacial period. '02. '03(Mr14) il. 12°, **$1 net. Clarke.

True historie of the knyght of the burning pestle, full of mirth and delight; first plaied about 1610. '03(Mr14) il. S. bds., *75 c. net. Elder.

True love. Wyatt, E. †$1.50. McClure, P.

Truman, O. H. Seventh angel's blast and Christian government. '03(My9) D. pap., 10 c. O. H. Truman.

Trumbull, Annie E. Life's common way. '03 (My9) D. †$1.50. Barnes.

Trumbull, Ja. R. Hist. of Northampton, Mass. v. 2. '02. '03(Ja17) O. $5; hf. mor., $6.50. N. L. Miller.

TRUSTS (*Industrial*).
Jenks. Trust problem. **$1 net. McClure, P.
Meade. Trust finance. **$1.25 net. Appleton.

Truth. Zola, E. †$1.50. Lane.

Truth and a woman. Burr, A. R. †$1.25. Stone.

Truth and error of Christian science. Sturge, M. C. *$1.50 net. Dutton.

Truth Dexter. McCall, S. †75 c. Little, B. & Co.

Truth of papal claims. Merry del Val, R. *$1 net. Herder.

Tu-Tze's tower. Edwards, L. B. †$1. Coates.

TUBERCULOSIS.
See Consumption.

TUBES.
See Vacuum tubes.

Tucker, H: H. Select writings; comp. and ed. by B. J. W. Graham. [v. 1.] '03(Ap4) 12°, $1. Bell & G.

TUCKER, John R.
Rochelle. Life of Rear Admiral John Randolph Tucker. $2. Neale.

TUCKER FAMILY.
Morris, *comp*. Tucker genealogy. $10. T. S. Morris.

Tufts, Ja. H. On the genesis of the æsthetic categories. '02. '03(Ja24) O. (Univ. of Chic. Press decennial pub., fr. v. 3.) pap., *25 c. net. Univ. of Chic.

Tufts, Ja. H., *ed*. James Tufts: a memorial. '02. '03(Ja17) il. 8°, gratis. Univ. of Chic.

Tuley, H: E. Obstetrical nursing. '02. '03 (F7) il. 12°, (Standard monograph ser.) $1. Engelhard.

Tulley, H: C: Handbook on engineering. 3d ed., rev. and enl. '02. '03(Ja10) il. 16°, $3.50. Tulley.

TUMORS.
See Cancer.

TURBINES.
See Hydraulic engineering.

Turner, J: Pioneers of the west. '03(My9) D. $1.50. Jennings.

Turner, Loretta E. How women earn a competence. '03(F21) 12°, $1.25. L. E. Turner.

Turquoise cup. Smith, A. C. †$1.25. Scribner.

TUSKEGEE INSTITUTE.
Bruce. Work of Tuskegee. 10 c. R. C. Bruce.

Tuttiett, Ma. G., ["Maxwell Gray."] Richard Rosny. '03(Mr28) il. D. †$1.50. Appleton.

Tuttle, H. A. *See* Dodge, C. C.

Twentieth century dictionary. '02. '03(Ja17) 12°, $1.50. C. C. Parker.

Twentieth century negro literature. Culp, D. W. subs., $2.50; $2.90. J. L. Nichols.

Twentieth century sermons and addresses. Wilson, L: C. $1.50. Standard Pub.

Twentieth century text-books. il. D. net. Appleton.
—Cæsar. De bello Gallico. Bks. 1-4. *$1.10.
—Bks. 1-7. *$1.25.
—Gilbert *and* Brigham. Teachers' guide and lab'y exercises. 25 c.
—Goethe. Hermann und Dorothea. 50 c.
—Gulick. Life of the ancient Greeks. **$1.40.
—Jordan, *and others*. Animals. *$1.80.
—Shakespeare. Merchant of Venice. 30 c.
—Whitcomb. Hist. of modern Europe. $1.10.

Twenty-five years in mail order business. Lee, J. $1. Swett.

Twenty years among our hostile Indians. Humfreville, J. L. $3.50. Hunter.

Twine, Laurence. The patterne of paineful adventures. '03(F28) 8°, (Shakesperean reprints, no. 3.) bds., $5. Elston Press.

Two Dianas. Dumas, A. †$1. Burt.

Two girls in China. Krout, M. H. 45 c. Am. Bk.

Two heroes of Cathay. Miner, L. **$1 net. Revell.

Two rhymes. Baxter, J. P. *$1.60 net. Loring, S. & H.

TYPE.
See Linotype.

Types of beauty. Blenner, C. J. $1.50. Abbey Press.

Tyson, J. A. The stirrup cup. '03(Ap11) D. (Novelettes de luxe ser.) †$1.25. Appleton.

Ubique, *pseud*. Modern warfare. '03(F21) il. 8°, $2.50. Nelson.

UGANDA.
Austin. With Macdonald in Uganda. $6. Longmans.
Johnston. Uganda Protectorate. 2 v. **$12.50 net. Dodd.

Ulke, Titus. Modern electrolytic copper refining. '03(My9) il. 8°, $3. Wiley.

Umar Khaiyam. *See* Omar Khayyám.

UNBELIEF.
See Skepticism.

Uncle Nic, *pseud*. *See* Thompson, G. A.

Uncrowned queen. Babcock, *Mrs*. B. **75 c. net. Revell.

Under the magnolias. Dorman, *Mrs*. C. T. $1.50. Abbey Press.

Under the rose. Isham, F: S. †$1.50. Bobbs-M.

UNITARIAN CHURCH.
Cooke. Unitarianism in America. *$2 net. Am. Unitarian.

United States. Bankruptcy law of 1898, as amended 1903; prep. by E. C. Brandenburg. '03(Ap11) O. pap., 50 c. Callaghan.

United States. Bankruptcy law of 1898, with amendments of 1903; ed. by N. N. Greene. '03(Ap11) O. pap., 50 c. M. Bender.

United States. *Circuit cts. of appeals*. Repts. v. 52. '02. '03(F14); v. 53 (My9) O. shp., ea., $3.35. Lawyers' Co-op.

United States. Federal reporter, v. 117. '02. '03(F14); v. 118 (Mr28); v. 119 (My16) O. (Nat. reporter system, U. S. ser.) shp., ea., $3.50. West Pub.

United States. Federal statutes, annot.; cont. all the laws in force Jan., 1903; comp. under ed. supervision of W: M. McKinney and C: C. Moore. v. 1. '03(Mr7) O. shp., $6. E: Thompson.

United States repts.; digest. v. 1 to 186 U. S., incl. In 3 v., by W. M. Rose. v. 1. '03(My9) O. shp., ea., $7.50. Bancroft-W.

United States. *Supreme ct.* Indexed digest; dec. of the Oct. terms, 1894-1901; vs. 155-186, Fed. ct. rules. '03(F21) O. shp., $3.50. Lawyers' Co-op.

United States. *Supreme ct.* Repts., v. 187. (C: H: Butler, rep.) '03(My9) O. shp., $2.30. Banks.

UNITED STATES.

Abbott *and* Conwell. Lives of presidents. 3 v. $12. Towers.

Adams *and* Trent. Hist. of the U. S. $1.50. Allyn & B.

Avary, *ed.* A Virginia girl in the Civil War. **$1.25 net. Appleton.

Baldwin. Barnes's elem. hist. of the U. S., told in biographies. 60 c. Am. Bk.

Bell, *comp.* Civil war stories. $1. Whitaker & R.

Benton. Wabash trade route in dev. of old Northwest. 50 c. Johns Hopkins.

Bergey. Why soldiers desert fr. army. 35 c. Fell.

Brown. Epoch making papers in U. S. *25 c. net. Macmillan.

Dewey. Financial hist. of the U. S. $2. Longmans.

Dufur. Over the dead line: personal experience in Pemberton, Libby, [etc.] $1. S. M. Dufur.

Gielow. Old plantation days. **$1.20 net. Russell.

Goldthwaite. United States of the world, arr. 75 c. Int. View.

How the U. S. grew. $1.50; 50 c. Old South Work.

Howe. Civil War times. **$2 net. Bobbs-M.

Lederer. Discoveries in three several marches from Virginia to Carolina, [etc.], 1669-70. $2. G: P. Humphrey.

Oglesby. Some truths of history: vindication of the South. $1.25. Byrd.

Ridpath. Hist. of the U. S. 5 v. $12.50; $18. H. G. Allen.

Ridpath. Hist. of the U. S. 80 c.; $1.20. Am. Bk.

South. Story of our country in poetry and song. 60 c. Flanagan.

Steele. Barnes's school hist. of the U. S. $1. Am. Bk.

Steele. Popular hist. of the U. S. $3.50. Barnes.

Weedon. Valley Forge orderly book. **$6.50 spec. net. Dodd.

Williams. Echoes fr. the battlefield. $1. Franklin Pr.

Willson. The new America. *$2.50 net. Dutton.

UNITED STATES.—*Continued.*

Wister. Sally Wister's journal: her experiences with officers of Continental Army, 1777-1778. $2. Ferris.

See also **Parties** (*political*);—**Political science;—Tariff.**

Universal language. *See* O'Connor, J. C.

UNIVERSE.

Lowber. Marcrocosmus. $1.50. Standard Pub.

Seth. Man's place in the cosmos. *$1.50 net. Scribner.

See also **Creation.**

UNIVERSITIES.

See **Colleges and universities.**

Universities and their sons. f°, subs., $15. Herndon.

—Chamberlain, *and others, eds.* Univ. of Penn. v. 2.

University of Cal. pubs., Graeco-Roman archaeology. • Q. bds. Oxford Univ.

—Tebtunis papyri. pt. 1. $16. (1.)

University of Chicago decennial pubs. O. and Q. net. Univ. of Chic.

—Angell. Partial tones in localization of sound. *25 c. net. (fr. v. 3.)

—Breckinridge. Legal tender. *$2 net. (2d ser., v. 7.)

—Buck. Linguistic conditions of Chicago. *25 c. (fr. v. 6.)

—Catterall. Second Bank of the U. S. *$3. (2d ser., v. 2.)

—Davenport. Animal ecology of the Cold Spring sand spit. *50 c. (fr. v. 10.)

—Davis. Oogenesis in saprolegnia. *75 c. (fr. v. 10.)

—Goodspeed. Greek papyri fr. Cairo Museum. *$1.50 net. (fr. v. 5.)

—Harper. Assyrian and Babylonian letters. pt. 8. *$6. (2d ser., v. 4.)

—Hatai. Neurones in nervous system of the white rat. *75 c. net. (fr. v. 10.)

—Henderson. Practical sociology in service of soc. ethics. *25 c. (fr. v. 3.)

—Kinsley. Method of calculating dimensions of direct-current dynamo-electric machines. *25 c. (fr. v. 9.)

—Leon. La perfecta casada. *$1.50 net. (2d ser., v. 6.)

—Livingston. Diffusion and osmotic pressure in plants. **$1.50 net. (2d ser., v. 8.)

—Moore. Existence, meaning and reality in Locke's Essay. *25 c. (fr. v. 3.)

—Stieglitz. On the Beckmann rearrangement. *25 c. (fr. v. 9.)

—Tufts. Genesis of aesthetic categories. *25 c. net. (fr. v. 3.)

—Winchilsea, *Countess of.* Poems. *$3. (2d ser., v. 5.)

University of Chicago hist. and linguistic studies rel. to N. T. O. pap., *50 c. net. Univ. of Chic.

—Herrick. Kingdom of God in the writings of the Fathers.

University of Missouri studies; ed. by Fk. Thilly. pap. Univ. of Mo.

—Baur. Eileithyia. $1. (v. 1, 4.)

—Marbut. Evol. of S. E. Mo. $1.25. (v. 1, 3.)

—Meyer. Psychological theory of music. 75 c. (v. 1, 1.)

—Trenholme. Right of sanctuary in England. 75 c. (v. 1, 5.)

—Weeks. Covenant Vivien. 75 c. (v. 1, 2.)

UNIVERSITY OF PENNSYLVANIA.
Chamberlain, *and others, eds.* Univ. of Penn. v. 2. $15. Herndon.
University of Penn. pubs., ser. in mathematics. O. pap. [Univ. of Penn.]; Ginn.
—Easton. Constructive development of group theory. 75 c. (2.)
Unknown made known. Coffin, F: F. B. $1.25. Abbey Press.
Unofficial. Forbes, *Mrs.* W. †$1; †50 c. Appleton.
Unpolished pebbles. Shawhan, J. M. $1.25. J. M. Shawhan.
Unraveling of a tangle. Taggart, M. A. $1.25. Benziger.
Unspeakable siren. Gilliat, J: 25 c. Town Topics.
Until seventy times seven. '03(Ap25) D. †$1. Whittaker.
Untrained nurse (The), by A graduate of Bellevue Hospital. '03(My16) D. 75 c. Angel Pr.
Up from the Gold Coast. Quinius, H. F. 5 c. J: G. Quinius.
Upson, Arth. Westwind songs. '02. '03 (Ja3) 16°, 75 c. E. D. Brooks.
URETER.
See Kidneys.
Uricacidæmia. Dickie, P. $1. Boericke & T.
URINE AND URINARY ORGANS.
Dickie. Uricacidæmia. $1. Boericke & T.
See also Kidneys.
USEFUL ARTS.
Lawson. American industrial problems. **$1.50 net. McClure, P.
See also Agriculture;—Architecture; — Basketry; —Business;—Cookery; — Domestic economy;—Engineering; — Flemish carving; — Jewelry;—Manual training; — Tanning; — Weaving; — Woodwork.
USURY.
Elliott. Usury. $1. Anti-Usury.
Utah. *Supreme ct.* Repts. (J: W. Thompson.) v. 24. '02. '03(Ja31) O. shp., $6. Callaghan.
UTAH.
Talbot. Much-married saints and some sinners. $1.25. Grafton Press.
Uterine and tubal gestation. Bandler, S: W. *$1.50 net. Wood.
VACUUM TUBES.
Salomons. Experiment with vacuum tubes. *60 c. net. Macmillan.
Vale Press ser. 8°. Lane.
—Amber witch. **$17 net.
—Bible. Ecclesiastes. **$8 net.
—Ricketts, *comp.* Parables fr. the gospels. *$12.50 net.
Valentine, H. E., *comp.* *See* Kansas *and* Oklahoma.
Valentine, Jane, *pseud.* *See* Meeker, N. J.
Valley Forge orderly book. Weedon, G: **$6.50 spec. net. Dodd.
Van Daell, A. *See* Sauveur, L.
Van Dervoort, W: H. Modern machine shop tools. '03(Ap25) il. 8°, $4. Henley.
Van Deventer, C: Physical chemistry for beginners; fr. 2d Germ. ed.; tr. by B. B. Boltwood. '03(Ap18) 12°, $1.50. Wiley.
Van Deventer, E. M., ["Lawrence L. Lynch."] Danger line. '03(Ap25) il. D. 75 c.; pap., 25 c. Laird.
Van Dyke, H: Open door: [sermons.] '03 (My23) D. (Presb. pulpit.) **75 c. net. Presb. Bd.
Van Dyke, J: C: Meaning of pictures. '03 (F21) il. D. **$1 net. Scribner.
Van Dyke, T. S. *See* Sanford, L. C.
Van Gorden, Scott. The pioneer's hoard. '02. '03(F28) D. $1. Rhodes & McC.
Van Helden, Caro. W. Note on color for teachers of elem. schools. '02. '03(Ja31) col. pl. 8°, bds., 50 c. M. Bradley.
Van Middeldyk, R. A. Hist. of Puerto Rico fr. the Spanish discovery to the Am. occupation; ed. by M. G. Brumbaugh. '03 (Mr28) il. D. (Expansion of the Republic ser.) **$1.25 net. Appleton.
Van Nostrand's science ser. 16°, bds., 50 c. Van Nostrand.
—Cain. Theory of steel-concrete arches. (42.)
—Traverse tables, showing difference of latitude, etc. (115.)
Van Vorst, *Mrs.* J: *and* Marie. The woman who toils. '03(F28) il. **$1.50 net. Doubleday, P.
Van Vorst, Marie. Poems. '03(Ap25) il. O. **$2.50 net. Dodd.
Van Westrum, Adrian S. Cousin of the king. '03(Ap11) il. D. (Realistic ser., no. 16.) pap., 25 c. Town Topics.
Van Westrum, Adrian S. Margaret's misadventure. '03(My23) il. 12°, (Realistic ser., no. 13.) pap., 25 c. Town Topics.
Van Winkler, Eliz. A. *See* Starr, E.
Van Zile, E: S. Perkins, the fakeer. '03 (My9) D. $1. Smart Set.
VARIATION OF SPECIES.
See Evolution.
Vaughan, H: Mount of Olives and primitive holiness set forth in the life of Paulinus, Bishop of Nola. '02. '03(F28) T. 50 c. Oxford Univ.
Veasey, Clarence. Manual of ophthalmology. '03(My23) il. 12°, *$2 net. Lea.
Vedder, H: C. The Baptists. '03(Mr14) il. D. (Story of the churches.) **$1 net. Baker & T.
Veil of Solana. Newton, E. M. $1.25. F. F. Lovell.
Venable, Fs. P. Course in qualitative chemical analysis; rev. by A. S. Wheeler. 4th ed. '02. '03(F7) 16°, 60 c. University.
VENICE.
Hodgson. Early hist. of Venice. $3. Dutton.
See also St. Mark's Cathedral.
Vera, (*pseud.*) One for many. '03(My23) 12°, 50 c.; pap., 25 c. J. S. Ogilvie.
Vernon, H. M. Variation in animals and plants. '03(Mr21) O. $1.25. Holt.
Veronica. Austin, M. W. †$1.50. Doubleday, P.
Verrill, Addison E. Bermuda Islands. '03 (My9) il. O. $4.75; bds., $4. A. E. Verrill.
Versions and verses. Whitmore, F. $1. Ridgewood.
Veteran and his pipe. Tourgée, A. W. 75 c. Conkey.
Veterinarian's call book, 1903; ed. by R. R. Bell. '03(Mr14) 12°, flex. leath., $1.25. W: R. Jenkins.
VETERINARY MEDICINE AND SURGERY.
Cadiot *and* Almy. Surgical therapeutics of domestic animals. v. 1, pt. 3. $1. W: R. Jenkins.

VETERINARY MEDICINE AND SURGERY.—*Cont.*
Lowrey. Private prescriptions and lectures. $1. D: J. Lowrey
Veterinarian's call book. $1.25. W: R. Jenkins.
Viaud, L: M. J., ["Pierre Loti."] Iceland fisherman; critical introd. by J. Cambon. '02. '03(My9) 12°, (Century of Fr. romance, Parisian ed.) per v., $5-$50. Appleton.
Vicar of Wakefield. *See* Addison, J.
Victim's triumph. Zeman, J. $1.25. G. W. Dillingham.
VICTORIA, *Queen of England.*
Lee. Queen Victoria. $3. Macmillan.
Victorian poetry. *See* Duff, *Sir* M. S. E. G.
Vignaud, H: Letters and chart of Toscanelli on the route of the Indies by way of the west; with tr., annots., etc. '03(Ap4) 8°, *$3 net. Dutton.
Vignon, Paul. The shroud of Christ. '03 (Mr7) il. 12°, $4. Dutton.
VILLAGES.
Millin. Village problems. $1. Scribner.
VINCENNES, Ind.
Cauthorn. Hist. of Vincennes, 1702-1901. $1. M. C. Cauthorn.
VINCI, Leonardo da.
Rosenberg. Leonardo da Vinci. $1.50. Lemcke.
VINES.
See Trees.
Virgil. Æneid. Text ed., by H: S. Frieze; rev. by W. Dennison. '03(Mr21) D. pap., 50 c. Am. Bk.
Virginia-Carolina almanac for 1903. '03 (Ja24) 16°, pap., gratis. Virginia-Carolina.
Virginia. Complete annot. digest. Supp. to Va. digest. v. 1. '02. '03(Ja31) O. shp., $6.50. Hurst & Co.
Virginia. Complete index to all reported decisions, 1730-1902; also an index to Hurst's Va. digest, by S. N. Hurst. '02. '03(F14) O. shp., $8. Hurst & Co.
Virginia. *Supreme ct. of appeals.* Repts., Jefferson-33 Grattan, 1730-1880. (T: J. Michie.) vs. 1, 2, Robinson's repts. '02. '03(Mr14) O. shp., ea., $7.50. Michie.
VIRGINIA.
See Augusta Co.
Virginia girl in the Civil War. Avary, M. L. **$1.25 net. Appleton.
Visit from St. Nicholas. Moore, C. C. 35 c. McLoughlin.
Visit of the king. Quinius. 3 c. Quinius.
VOICE.
Rockwood. Foundation steps of tone-production. $1.50. Hackney.
See also Music;—Stammering.
Voice in the desert. Mackie, P. B. †$1.50. McClure, P.
VOLCANOES.
Andersen. Volcanic studies in many lands. *$6 net. Scribner.
Lovell, *comp.* Martinique, St. Vincent, etc., to which is added volcanoes in U. S. territory. $1. J: W. Lovell.
Volunteer organist. Gray, W. B. 25 c. Ogilvie.
Voorhies, Fk. C. Mrs. McPiggs of the very old scratch. '03(F28) S. 30 c. Mutual Bk.
Voorhies, Fk. C. Reflections of Bridget McNulty. '03(Mr28) D. 30 c. Dickerman Pub.
Vosper, Fk. L. Real life sketches fr. Devon and Cornwall. '03(Ap25) D. $1.25. Jennings.
VOUSSOIR ARCHES.
See Arches.
VOYAGES AND TRAVELS.
Baedeker. Handbk. for travellers: No. Italy, Switzerland and Austria. *$2.40 net. Scribner.
Gunn. Hermitage-Zoar note-book and jour. of travel. [privately pr.] De Vinne.
Woodward. On a donkey's hurricane deck: voyage across the Am. continent. $1.50. Blanchard.
Zurbonsen. Rambles through Europe, the Holy Land and Egypt. $1. Herder.
See also Arctic regions;—Discoveries;—Explorers.
Voysey, C: Religion for all mankind. '03 (Mr28) O. **$1 net. Longmans.
Vulté, H. T., *and* Neustadt, G: M. S. Laboratory manual of inorganic preparations. 3d ed. '03(Mr14) 8°, **$2 net. Van Nostrand.
Wabash trade route. Benton, E. J. 90 c. Johns Hopkins.
Waddell, Jos. A. Annals of Augusta Co., Va. 2d ed., rev. and enl. '02. '03(F14) Q. $2.50; ed. de luxe, $5. C. R. Caldwell.
Waddington, *Mrs.* Ma. A. K. Letters of a diplomat's wife, 1883-1900. '03(My23) il. O. **$2.50 net. Scribner.
Wade, E. J. Secondary batteries. '03(My23) il. 8°, **$4 net. Van Nostrand.
Wade, Stuart C., *comp.* Wade genealogy. pts. 2, 3. '02. '03(Ja17) 8°, ea., $1. Tuttle Co.
Waggaman, Ma. T. The Playwater plot. '03 (Ap4) il. D. 60 c. Benziger.
Wagner, C: The better way, [*L'ami;*] fr. the Fr. by M. L. Hendee. '03(My2) D. **$1 net. McClure, P.
Wagner, Harr, *comp.* California; geog. hdbk. for teachers and pupils. '03(My16) 12°, (Western educ. helps, v. 4.) leatherette, 25 c. Whitaker & R.
Wagner, Harr, *ed.* Notable speeches by notable speakers of the greater west. '02. '03 (Ja31) il. 8°, subs., hf. leath., $5. Whitaker & R.
Wainwright, J: W. Syllabus of new remedies and therapeutic measures. '02. '03 (F7) 12°, (Standard monograph ser.) $1. Engelhard.
Wait, W: Law and practice in civil actions and proceedings in justices' courts. v. 3. '03(F7) O. shp., per v., $6.35; per set, $19. M. Bender.
Walda. Kinkaid, M. H. †$1.50. Harper.
Waldstein, C: Art in the nineteenth century. '03(Mr21) S. 60 c. Macmillan.
Walker, Alice M. Mary Mattoon and her hero of the Revolution. [Gen. Ebenezer Mattoon.] '02. '03(My2) 16°, pap., 50 c. A. M. Walker.
Walker, Evelyn H. Christmas in olden times and in many lands. '02. '03(F21) il. 8°, $1.50. Welch.
Walker, J. G., *ed.* *See* Am. Bapt. year-book.
Walker, W. R. A pair of lunatics. '03 (Ap25) 12°, pap., 15 c. Dick.
Walks in New England. Whiting, C: G. **$1.50 net. Lane.

Wall, Otto A: Notes on pharmacognosy. 2d rev., enl. ed. '02. '03(Ap4) il. 12°, $3. Gast.

WALL DECORATION.
Jennings. Wall papers and wall coverings. $2. W: T. Comstock.

WALL STREET, N. Y.
Pratt. Work of Wall street. **$1.25 net. *Wall St. lib.* 16°. S: A. Nelson.
—Nelson. A B C of stock speculation. $1.50. (v. 5.)

Wallace, W: James Hogg and his poetry. '03(Ap4) 12°, pap., 25 c. Knickerbocker Press.

Walpole, G: H. S. Vital religion. '03(Ap4) 12°, *$1 net. Dutton.

Walsh, Correa M. Fundamental principle in monetary science. '03(Mr28) 12°, **$1.50 net. Macmillan.

Walters, Fs. M. *and* A. H. Elements of physiology. '02. '03(Ja31) il. 12°, pap., 25 c. Stephens.

Walton, I:, *and* Cotton, C: Complete angler. '03(F28) S. (Wayside lib.) $1.25. Scott-T.

Wampen, *Dr.* *See* Hutcheson, J. H.

Wandewana's prophecy. Mulcahy, E. L. M. *$1 net. Caspar.

WAR.
Ubique, *pseud.* Modern warfare. $2.50. Nelson.
See also Napoleonic wars;—Peninsular war.

War is hell. *See* Adams, C: F.

WARBECK, Perkin.
Henes *and* Briner. Hist. sketch of Perkin Warbeck, pretender to the crown of England. 75 c. Knickerbocker Press.

Ward, B. R. Notes on fortifications. '03 (Ap4) 8°, *$2 net. Dutton.

Ward, Bernard. St. Edmund, Archbishop of Canterbury. '03(My9) 8°, *$1.60 net. Herder.

Ward, E: Gendar. Rational method in reading; 4th reader. '03(My16) il. sq. D. 54 c. Silver.

Ward, Lester F. Pure sociology. '03(Mr7) 8°, **$4 net. Macmillan.

Ward, *Mrs.* Mary A. Lady Rose's daughter. '03(Mr7) D. †$1.50; 2 vol. ed., †$3; Autograph ed., 2 v., †$5. Harper.

Ward, *Mrs.* T: Humphry. *See* Ward, *Mrs.* M. A.

Ward, *Mrs.* Wilfrid. The light behind. '03 (Mr14) D. †$1.50. Lane.

Ward of King Canute. Liljencrantz, O. A. $1.50. McClurg.

WARDE, Mary Xavier.
Sisters of Mercy. Rev. Mother Mary Xavier Ward. $1.25. Marlier.

Warden, Rob. B., *rep.* *See* Ohio. *Sup. ct.* Repts.

Warfield, B: B. Power of God unto salvation: [sermons.] '03(My23) D. (Presb. pulpit.) **75 c. net. Presb. Bd.

Wars of peace. Wilson, A. F. †$1.50. Little, B. & Co.

Warwick, P. B. How to make and use the storage battery. [New rev. and enl. ed.] '03(My9) il. 16°, $1.50. Bubier.

Washburn, W: D., *jr.* Some rejected verse. '02. '03(Ja10) O. $1. W: D. Washburn, jr.

Washington, Booker T. De esclavo á catedrático. '02. '03(Mr7) 12°, pap., 50 c. Appleton.

WASHINGTON, George.
Headley. Washington and his generals. 2 v. $2. Burt.
Hulbert. Washington's Road. *$2.50 net. A. H. Clark.

Washington, H: S. *See* Cross, W.

Washington. *Supreme ct.* Digest; vs. 1 to 24, incl. (A. L. Miller.) '03(My9) O. shp., $11. Keefe-D.

WASHINGTON, D. C.
Davis. Hist. of Wash. City post-office, 1795-1903. (privately pr.) New Era Pr. Co.
Monroe. Washington, its sights and insights. **$1 net. Funk.

WASHINGTON (State).
See Seattle.

Wasmann, Eric. Instinct and intelligence in the animal kingdom; authorized tr. of the 2d enl. ed. '03(My9) 8°. *$1 net. Herder.

Wasson, G: S. Cap'n Simeon's store. '03 (My2) D. †$1.50. Houghton, M. & Co.

Water babies. Kingsley, C: 80 c.; $1.25. Macmillan.

Water baptism. Moon, J. H. 25 c. J. H. Moon.

WATER-COLOR PAINTING.
Ivey. Talks in my studio. $1; 50 c. Whitaker & R.
See also Painters and painting.

WATER-FOWL.
See Birds.

Waterhouse, Percy L. Story of the art of building; with acc. of architecture in America. '02. '03(Ja17) il. 24°, (Lib. of useful stories.) **35 c. net. Appleton.

Waters, Rob. Career and conversation of John Swinton. '02. '03(Ja17) D. pap., 25 c. Kerr.

WATERVILLE, Me.
Bangs. Military hist. of Waterville, Me. gratis. Kennebec Journ.

Watkinson, W: L. Studies in Christian character, work and experience. '03(Mr21) 2 v., 12°, ea., **$1 net. Revell.

Watrous, G: A. Second year English. '02. '03(F7) il. D. 75 c. Sibley.

Watson, A. E. How to wind armatures. '03 (Ap4) il. S. pap., 10 c. Bubier.

Watson, G: D. Spiritual ships. '02. '03 (Mr14) S. 50 c. Living Words.

Watson, Harry S. The domestic song bird; care and breeding of the canary-bird. '02. '03(F7) il. D. $1. H. S. Watson.

Watson, J:, ["Ian Maclaren."] Our neighbors. '03(Mr21) D. †$1.50. Dodd.

Watt, D. A. *See* Thomas, B. F.

WATTEAU, Jean Antoine.
Staley. Watteau and his school. *$1.75 net. Macmillan.

Waverley novels. *See* Scott, *Sir* W.

Way, T: R., *il.* The ancient halls of the City Guilds [London.] '03(Ja24) 4°, subs., *$10 net. Lane.

Way of perfection. Teresa, *Saint.* $1. Tennant.

Wayne, C: S. Prince of impudence. '03 (My23) il. 12°, (Realistic ser., no. 12.) pap., 25 c. Town Topics.

Ways of working ser. 16°, pap., 10 c. Un. Soc. C. E.
—Wells. Christian Endeavor ink.
Wayside lib. S. $1.25. Scott-T.
—Walton *and* Cotton. Complete angler.
—White. Natural history of Selbourne.
Wayside rhymes. Hartman, J. F. $1. Carey.
We are ten. Shelton, *Mrs.* G: W. 35 c. Cumberland.
We shall live again. Hepworth, G: H. **$1 net. Dutton.
WEATHER.
See Climate.
Weatherhead, Eliz. M. Angels' diary and celestion study of man. '03(My9) D. $1.50. J. A. S. S. Lender.
WEAVING.
Kastanek. Manual of weave construction. $1.50. Guild & L.
Todd. Hand-loom weaving. 90 c. Rand, McN. & Co.
See also Textile fabrics.
Webb, Wa. L. Railroad construction. 2d ed., reset and enl. '03(Ap18) il. 16°, mor., $5. Wiley.
Webster, Dan. Writings and speeches. National ed. '03(My16) 18 v., 8°, subs., per v., $5; per v., mor., $10. Little, B. & Co.
Webster, H: K., *and* Merwin, S: Calumet "K." New ed. '03(Ap18) 12°, †$1.50. Macmillan.
Webster, Jean. When Patty went to college. '03(Ap4) il. D. †$1.50. Century Co.
Webster, J: C. Last of the pioneers; old times in East Tenn. '02. '03(F7) il. 12°, 50 c.; pap., 25 c. J: C. Webster.
Webster, W: C. General hist. of commerce. '03(My16) il. D. †$1.40. Ginn.
Wee Macgreegor. *See* Bell, J. J.
Weed, Clarence M. The flower beautiful. '03 (My2) nar. O. **$2.50 net. Houghton, M. & Co.
Weedon, G: Valley Forge orderly book of Gen. George Weedon, of the Continental Army. '02. '03(F14) 8°, **$6.50 special net. Dodd.
Weeks, Raymond. Origin of the covenant Vivien. '02. '03(Ja17) 8°, (Univ. of Mo. studies, v 1, no. 2.) pap., 75 c. Univ. of Mo.
Weidner, Revere F. Theologia. '03(Mr21) 12°, **75 c. net. Revell.
WEIGHTS AND MEASURES.
British standard sections. $1. Van Nostrand.
See also Gymnastics and physical culture;—Pharmacy.
Weir, J: F. Human destiny in the light of revelation. '03(F28) D. **$1 net. Houghton, M. & Co.
Welby, V. What is meaning?: studies in devel. of significance. '03(Ap11) 12°, $1.75. Macmillan.
Welch, W: L. Francis Lyford of Boston and Exeter and some of his descendants. '02. '03(Ja17) 8°, pap., $1. Essex Inst.
Weld, Agnes G. Glimpses of Tennyson and some of his relations and friends; with app. by B. Tennyson. '03(Mr14) 16°. *$1.50 net. Scribner.
Well by the gate. Stryker, M. W. **75 c. net. Presb. Bd.
Wellington, *Duke of.* Dispatches; ed. by W. Wood. '03(Ja24) 8°, *$3.50 net. Dutton.
Wells, A. R. Christian Endeavor ink. '03 (My9) 16°, (Ways of working ser., no. 6.) pap., 10 c. Un. Soc. C. E.
Wells, A. R. Help for the tempted. '03 (Ap25) 12°, 75 c.; leath., $1.25; pap., 15 c. Un. Soc. C. E.
Wells, Roy. T. T. *See* Hooper, W: L.
Welsh, M. E. Kapiolani. '02. '03(Ja24) 16°, 75 c. Abbey Press.
Wentworth, G: A. Logarithms, metric measures, and special subjects in advanced algebra. '03(Ap4) 12°, pap., 25 c. Ginn.
Wentworth, G: A. Plane and spherical trigonometry. 2d rev. ed. '03(Ap25) il. 12°, hf. leath., $1.35. Ginn.
Wentworth, G: A. Plane trigonometry. 2d rev. ed. '03(F28) il. 12°, 75 c. Ginn.
Wenzell, H: B., *rep. See* Minnesota. *Sup. ct.* Repts.
Werner's Christmas book. Schell, S. 75 c. E. S. Werner.
Wesley, J: Heart of John Wesley's journal; ed. by P. L. Parker. [Wesley bicentenary ed.] '03(F14) il. O. **$1.50 net. Revell.
Wesley, J: John Wesley, the Methodist. '03 (Ap18) il. O. *$1.25 net. Eaton & M.
WEST, Benjamin.
Jackson. Benjamin West. $1. Winston.
West, Kenyon. Cliveden. '03(Mr21) D. †$1.50. Lothrop.
West Bend cook book. '02. '03(Ap11) sq. S. $1. Gillett.
WEST INDIES.
Eaton. Cruise of "The Kaiserin." $1. Bapt. Bk.
Lovell, *comp.* Martinique, St. Vincent, Guadaloupe, etc. $1. J: W. Lovell.
See also Martinique;—Mt. Pelée.
West Virginia. *Supreme ct. of appeals.* Repts. (Freer.) v. 51. '02. '03(F14) O. shp., $4.50. Charleston Daily Mail.
Westcott, Arth. Life and letters of Brooke Foss Westcott. '03(My9) 2 v., il. 8°, *$5 net. Macmillan.
WESTCOTT, Brooke Foss.
Westcott, Arth. Life and letters of B. F. Westcott. 2 v. *$5 net. Macmillan.
Western educ. helps. 12°, 25 c. Whitaker & R.
—Wagner, *comp.* California. (5.)
Western ser. of readers. il. 16°, *50 c. net. Whitaker & R.
—Grinnell. Stories of our western birds. (v. 9.)
Western slope. Wooley, C. P. $1.25. W: S. Lord.
Westward ho! Kingsley, C: $1; $1.50. Nelson.
Westwind songs. Upson, A. 75 c. E. D. Brooks.
Whaleman's wife. Bullen, Fk. T. $1.50. Appleton.
What is meaning? Welby, V. $1.75. Macmillan.
What is worth while ser. D. **30 c. net. Crowell.
—Smyth. Light in dark places.
What manner of man. Kenton, E. †$1.50. Bobbs-M.
What shall I do to be saved? Byrum, E. E. 50 c.; 25 c. Gospel Trumpet.

WHATELY, Mass.
Crafts. Hist. of the town of Whately; incl. events fr. planting of Hatfield, 1661-1899. $5. D. L. Crandall.

Wheeler, *Mrs.* Candace T. Principles of home decoration. '03(F28) O. **$1.80 net. Doubleday, P.

Wheelwright, W: B., *and others.* A Harvard alphabet. '02. '03(Ja10) il 12°, *75 c. net. Harvard Co-op.

When angels come to men. Sangster, *Mrs.* M. E. M. **$1 net. Revell.

When Patty went to college. Webster, J. †$1.50. Century Co.

Where and how to dine in New York. '03 (Mr7) il. D. pap., 35 c. Lewis.

Where town and country meet. Buckham, J. *$1 net. Jennings.

Whetham, W: C. D. Theory of solution. '03(Mr7) 8°, *$3 net. Macmillan.

WHIST.
Street. Whist up to date. **$1.25 net. Dodd.
See also **Bridge**.

Whitaker, Jos., & Sons, *comps.* Almanac for 1903. '02. '03(Ja10) 12°, pap., *50 c. net; new enl. ed., with add. matter, roan, *$1.25 net. Scribner.

Whitcomb, Merrick. Hist. of modern Europe. '03(Ap25) il. maps, D. (Twentieth century text-books.) $1.10. Appleton.

White, Fk. Manual for business corporations. 5th ed. '03(Mr28) D. $1.50. White Law Bk.

White, Gilbert. Natural history of Selbourne. '03(F28) S. (Wayside lib.) bds., $1.25. Scott-T.

White, Ma. More baskets and how to make them. '03(Ap25) il. D. **$1 net. Doubleday, P.

White, *Mrs.* Mollie A. Looking back from Beulah. '02. '03(Mr28) il. 12°, $1. Pentecostal Union.

White, Stewart E: Conjuror's house. '03 (Mr28) il. D. †$1.25. McClure, P.

White Rock. Nixdorff, H: M. 75 c. Abbey Press.

Whites and the Blues. Dumas, A. †$1. Burt.

Whitham, A. R. Holy orders. '03(Ap4) D. (Oxford lib. of practical theology.) *$1.40 net. Longmans.

Whiting, C: G. Walks in New England. '03 (My2) il. D. **$1.50 net. Lane.

WHITING FAMILY.
Lazell. Whiting genealogy. *$3 net. T. S. Lazell.

Whitlock, W: T. Santa Teresa. '03(Ap11) D. (Realistic ser., no. 2.) pap., 25 c. Town Topics.

Whitman, Sidney. Personal reminiscences of Prince Bismarck. '03(F14) il. O. **$1.60 net. Appleton.

WHITMAN, Walt.
Maynard. Walt Whitman. $1. Kerr.
Williamson. Catalogue of coll. of books, letters and mss. by Walt Whitman. $10. Dodd.

Whitmore, F: Versions and verses. '02. '03(F7) il. nar. D. pap., $1. Ridgewood.

Whitson, J: H. Barbara. '03(Ap25) il. D. †$1.50. Little, B. & Co.

Whittaker's churchman's almanac for 1903. '03(Ja3) D. pap., 25 c. Whittaker.

Whittemore, H. W. An old homestead and thereabout. '03(Ap11) S. 45 c.; pap., 20 c. H. W. Whittemore.

Whole difference. Kerr, *Lady*, A. *$1.60 net. Herder.

Why soldiers desert from U. S. army. Bergey, E. 35 c. Fell.

Why the mind has a body. Strong, C. A. **$2.50 net. Macmillan.

Wiener, Leo. Anthology of Russian literature. pt. 2. '03(Mr28) O. **$3 net. Putnam.

Wiggin, *Mrs.* Kate D., [*Mrs.* G: C. Riggs.] *and* Smith, Nora A., *comps.* The posy ring: verse for children. '03(Mr7) D. **$1.25 net. McClure, P.

Wilbrandt, Adolf. Jugendliebe; ed. by T. Henckels. '03(Mr28) S. 30 c. Holt.

Wild ass's skin. Balzac, H. de. †$1. Burt.

Wild flowers of fancy. Smith, L. A: 75 c. Abbey Press.

Wilde, *Sir* Ja. P., [*Baron* Penzance.] Bacon-Shakespeare controversy; ed. by M. H. Kinnear. '03(Ap11) O. *$2 net. W. B. Clarke.

Wilhelm Tell. Schiller, J. C. F. v. 50 c. Oxford Univ.

Wilkins, Ma. E. *See* Freeman, *Mrs.* M. E. W.

WILLARD, Frances E.
Babcock. An uncrowned queen. **75 c. net. Revell.

Willard, Josiah F., ["Josiah Flynt."] Rise of Ruderick Clowd. '03(Ap25) il. D. †$1.50. Dodd.

Willcock, J:, *ed.* The great marquess: life and times of Archibald, 8th Earl and first and only Marquess of Argyll, (1607-1661.) '03(Mr14) 8°, *$2.50 net. Scribner.

Willet, Nathaniel L. Nature in the witness-box. '03(Ja31) D. *75 c. net. Am. Bapt.

Willey, G: F. Soltaire: romance of the Willey Slide and White mountains. '02. '03(F7) il. D. $1.50. N. H. Pub.

Willey, Ma. B. Poorhouse lark. '02. '03 (F7) 12°, $1.50. Neely.

WILLIAM *the Conqueror.*
Freeman. William the Conqueror. *$1 net. Perkins.

WILLIAM *the Silent, Prince of Orange.*
Harrison. William the Silent. $1. Perkins.

William II., *Emperor.* The Kaiser's speeches: tr. and ed., with annot., by W. von Schierbrand. '03(Ap25) O. **$2.50 net. Harper.

William Tell. *See* Schiller, J. C. F. v.

Williams, Fs. C. The captain. '03(F14) il. D. †$1.50. Lothrop.

Williams, H: L., *jr.* All for a crown. '02. '03(F21) il. 12°, $1. Street.

Williams, H: L., *jr.* The regal boy. '02. '03(F21) il. 12°, $1. Street.

Williams, H: Smith. Manuscripts, inscriptions and muniments. In 4 portfolios. Portfolio 1. '02. '03(F14) il. f°. subs., for set, $100. Merrill & R.

Williams, J. Life of Alexander the Great: notes by H: Ketcham. '02. '03(Mr7) 12°. (Heroes of history.) $1. Perkins.

Williams, J. A. Manual of rural telephony. '02. '03(Ja31) il. 12°, $1. Manual Pub.

Williams, J: E. H. Robert Louis Stevenson. '03(F28) sq. O. (Bookman biog., no. 1.) 75 c. Pott.

Williams, J: E. H. *See also* Chesterton, G. K.

Williams, J: R., *comp.* Academic honors in Princeton University, 1748-1902. '02. '03 (Mr28) O. $2.50. Princeton Univ.

Williams, Noble C. Echoes from the battlefield; or, southern life during the war. '02. '03(Ja31) 12°, $1. Franklin Pr.

Williams, Rufus P. Chemical exercises. '03 (My9) obl. T. bds., 30 c. Ginn.

Williams, W: K. American farmer's business guide. '02. '03(Mr28) 8°, $1. Rural Pub.

Williamson, C: N. *and* A. M., *eds.* Lightning conductor. 4th ed., rev. and enl. '03 (Ap25) D. †$1.50. Holt.

Williamson, G: C. Frederic Lord Leighton. '03(Ja24) il. 16°, (Bell's miniature ser. of painters.) leath., $1. Macmillan.

Williamson, G: C. Murillo. '03(F21) il. 16°, (Bell's miniature ser. of painters.) 50 c.; flex. leath., $1. Macmilian.

Williamson, G: M. Catalogue of a coll. of books, letters and manuscripts written by Walt Whitman. '03(Ap25) Handmade pap. ed., $10. Dodd.

Willis, H: Parker. *See* Laughlin, J. L.

WILLS.

Clement. Probate repts., annot. v. 7. $5.50. Baker, V. & Co.

Massachusetts. *Probate cts.* Practice. *$4 net. Little, B. & Co.

Massachusetts. Probate laws. $6. G: B. Reed.

New York. Law and practice in surrogates' cts. in the state. $8. Baker, V. & Co.

New York. Law and practice in surrogates' cts. v. 1. $8.50. Banks.

Ohio. Law and practice in probate cts. v. 1, 2. $12. W. H. Anderson.

Willson, Beckles. The new America. '03 (Ap4) 8°, *$2.50 net. Dutton.

Wilson, A. F. Wars of peace; il. by H. C. Ireland. '03(My16) D. †$1.50. Little, B. & Co.

Wilson, Annie E. C. An ivy vine, and how it grew. '02. '03(F28) D. *$1 net. Presb. Pub.

Wilson, *Mrs.* Augusta J. Macaria. '03(Ap4) 12°, (Home lib.) †$1. Burt.

Wilson, Gilbert L. Christ in chronology and science of the Sabbath. '02. '03(Mr14) 12°, 1.25; mor., $2. Scroll Pub.

Wilson, H. Silverwork and jewelry. '03 (F14) D. (Artistic crafts ser. of technical handbooks.) **$1.40 net. Appleton.

Wilson, L: C., *ed.* Twentieth century sermons and addresses. '02. '03(F28) il. 12°, $1.50. Standard Pub.

Wilson, Moses F. *and* D: F. *See* Ohio. Criminal code.

Wilson, Obed G. My adventures in the Sierras. '02. '03(F21) D. $1. Editor Pub. Co.

Wilson, Olivia L. Janita's dower. '02. '03 (F7) D. $1.25. Abbey Press.

Wilson, Rufus R. Historic Long Island. '02. '03(Ap18) il. 8°, $2; hf. leath., $3.50. Berkeley Press.

Wilson, W. F. *See* Oklahoma. Statutes.

Wilson, W: Shakespeare and astrology. '03 (F14) 12°, pap., 15 c. Occult Pub.

Wilson, W: R. A. Rose of Normandy. '03 (Ap25) il. D. †$1.50. Little, B. & Co.

Winchilsea, *Countess of*, [Anne Finch.] Poems of Anne, Countess of Winchilsea. '03(F7) O. (Decennial pub., 2d ser., v. 5.) *$3 net. Univ. of Chic.

Wind in the rose-bush. Freeman, *Mrs.* M. E. W. †$1.50. Doubleday, P.

Wind-jammers (The). Hains, T. J. $1.25 Buckles.

WINDOW-DRESSING.

Bauer. Art of window dressing for grocers. 20 c. Sprague, W.

Winnowings for Lincoln's birthday. Mawson, A. 15 c. W: B. Harison.

Winship, R: C. Directory of members of the Philadelphia bar, 1903. '03(F21) Fe., gratis. Guarantee.

Winter, J: Strange, *pseud.* *See* Stannard, *Mrs.* H. E. V.

Winter, Louise. A debtor to pleasure. '03 (Ap11) D. (Realistic ser., no. 3.) pap., 25 c. Town Topics.

Winter India. Scidmore, E. R. **$2 net. Century Co.

Winterburn, Rosa V. The Spanish in the Southwest. '03(Ap4) D. (Eclectic school readings.) 55 c. Am. Bk.

WIRE.

See Electric wires.

Wisconsin. *Supreme ct.* Repts. vs. 107-111. '01-'02. '03(F14); v. 114 (Mr14) O. shp., ea., $2.75. Callaghan.

WISCONSIN.

Hense-Jensen *and* Bruncken. Wisconsin's Deutsch-Amerikaner. v. 2. *$2.50 net; 2 v., *$5 net. Caspar.

Wisdom and will in education. Super, C: W: $1.25. R. L. Myers.

Wisdom of James the Just. Carpenter, W: B. *$1.20 net. Whittaker.

Wisdom while you wait. Lucas, E. V. *25 c. net. Inside-Britt.

Wister, Owen. Philosophy 4: a story of Harvard University. '03(My23) nar. S. (Little novels by favorite authors.) †50 c. Macmillan.

Wister, Sa. Sally Wister's journal; ed. by A. C. Myers. '02. '03(F7) il. 12°, $2. Ferris.

WIT AND HUMOR.

Ade. People you know. †$1. Russell [Harper.]

Crouse. Cyclone of humor. $1.50. B: F. Crouse.

Crowest. Musicians' wit, humor and anecdote. *$1.25 net. Scribner.

Fleming. Around the Capital with Uncle Hank. $2. Nutshell.

Garis. King of Unadilla. 50 c.; 25 c. Ogilvie.

Gilbert. Boss joke book. 10 c. Laird.

Hartman, *comp.* Park-bench yarns and stag stories. 15 c.—Rarebits of humor. 50 c.—Wayside rhymes. $1. Carey.

Ryan, *ed.* O'Hooligan's fine forms. $1.50. Van Vechten.

Schlesinger. Narrenpossen. $1. C. A. Stern.

Scott. Jack Hardin's rendering of the Arabian nights. *$1 net. Turner.

Voorhies. Mrs. McPiggs of the very old scratch. 30 c. Mutual Bk.

Voorhies. Reflections of Bridget McNulty. 30 c. Dickerman Pub.

See also Epigrams;—Satire.

Witchery of sleep. Moyer, W. $2. Ostermoor.

With Macdonald in Uganda. Austin, H. H. $6. Longmans.

With the trees. Going, M. **$1 net. Baker & T.

Wither, G: Poetry; ed. by F. Sidgwick. '02. '03(Ja10) 2 v., 16°, (Muses lib.) $3.50. Scribner.

WIVES.

Leon. Perfecta casada. *$1.50 net. Univ. of Chic.

Wolfgarten, G. Short, practical sermons for early masses. 3d ed. v. 2. '03(F21) 12°, *$1 net. Herder.

WOMAN.

Anthony *and* Harper. Hist. of woman suffrage. v. 4. $3; $3.50. S. B. Anthony.

Athletics for women. **$1.50 net. Macmillan.

Aubigny. Woman beautiful in the 20th century. $1. Street.

Birdsall, *ed.* How to make money: 80 suggestions for untrained women's work. **$1 net. Doubleday, P.

Blenner. Types of beauty. $1.50. Abbey Press.

Hayden. The Bible and woman. 50 c. Standard Pub.

King. Woman. $2.50; $2.90; $3.90. King-R.

Leonard. The healthy woman. $1. Contemporary.

Turner. How women earn a competence. $1.25. L. E. Turner.

Woolsey. Republics *versus* woman. *$1.25 net. Grafton Press.

See also Children;—Deaconesses;—Gynecology;—Nurses and nursing;—Wives.

Woman know thyself. Greer, J. H. $1. Stein.

Woman who toils. Van Vorst, *Mrs.* J: **$1.50 net. Doubleday, P.

Woman who went to Alaska. Sullivan, M. K. $1.50. Earle.

Woman's (A) hardy garden. Ely, H. R. **$1.75 net. Macmillan.

Woman's voice. Plank, I. C. $1.50. Plank.

WOMANS' HOME MISS. SOC.

Tomkinson. Twenty years' hist. of the Womans' Home Miss. Soc. of the M. E. church. $1.25. Jennings.

Women authors of our day in their homes. Halsey, F. W. **$1.25 net. Pott.

Wood, Ella N. Junior topics outlined, 1903. '02. '03(Ja10) 16°, 50 c. Un. Soc. of C. E.

Wood, H: Studies in the thought world. 7th ed. '03(Mr14) D. $1.25. Lee & S.

Wood, May H. Children's first story book. '02. '03(Ja10) il. D. 25 c. Am. Bk.

WOOD, Wa., *ed.*

See **Wellington, *Duke of*.**

WOOD.

Snow. Principal species of wood. $3.50. Wiley.

See also Trees.

Wood-Allen, Ma. Child-confidence rewarded. '03(My16) 12°, (Teaching truth ser.) leath., *25 c. net. Wood-A.

Wood folk at school. Long, W: J. 50 c. Ginn.

Woodburn, Ja. A. American Republic and its government. '03(F21) O. **$2 net. Putnam.

Woodburn, Ja. A. Political parties and party problems in the U. S. '03(Mr28) O. **$2 net. Putnam.

Woodruff, Clinton R., *and others.* Municipal misrule; and Talks on municipal affairs, by S. Low. '03(My2) Q. (Brooklyn Eagle lib., v. 18, no. 3.) pap., 10 c. Brooklyn Eagle.

Woods, Bertha G. Verses. '03(Ap25) O. $1. Neale.

Woods, Marg. L. The princess of Hanover. '03(Mr28) 12°, **$1.50 net. Holt.

Woodson, Belle. *See* Harrison, E.

Woodward, R. P., ["Pythagoras Pod."] On a donkey's hurricane deck: voyage across the Am. continent on a burro. '02. '03 (Mr7) 12°, $1.50. Blanchard.

WOODWORK.

Hodgson. Hardwood finisher. $1. Indust.

Tanner. Eng. interior woodwork of the 16th, 17th and 18th centuries. *$15 net. Scribner.

Woodworth, Jos. V. Hardening, tempering, annealing and forging of steel. '03(F7) 8°, $2.50. Henley

Wooing of Osyth. Sizer, K. T. 50 c. Hurst.

Wooley, Celia P. The western slope. '03 (Mr7) D. $1.25. W: S. Lord.

Woolman, J: John Woolman's journal. '03 (F7) 24°, (Pocket Eng. classics.) *25 c. net. Macmillan.

Woolsey, *Mrs.* Kate T. Republics *versus* woman. '03(Mr28) D. *$1.25 net. Grafton Press.

Woolsey, Sa. C., *ed.* *See* Arblay, *Mme.* F. B. d'.

WORDS.

Phyfe. Ten thousand words often mispronounced. **$1 net. Putnam.

Words for the church. Murphy, E. G. 25 c. Whittaker.

Wordsworth, W: Selection of the shorter poems; ed. by E: Fulton. '03(Ap11) 16°, (Pocket classics.) *25 c. net. Macmillan.

Work of Wall Street. Pratt, S. S. **$1.25 net. Appleton.

Workingman and social problem. Stelzle, C: **75 c. net. Revell.

World almanac and encyclopedia, 1903. '03 (Ja24) D. pap., 25 c. Press Pub.

World and its people. il. D. 60 c. Silver.

—Knapp. Story of the Philippines. (bk. 11.)

WORMS.

Mayer. Atlantic palolo. *25 c. net. Macmillan.

Worsfold, W. B. Principles of criticism. New ed. '02. '03(F14) D. *$1.12 net. Longmans.

WORSHIP.

Duchesne. Christian worship. *$3 net. E. & J. B. Young.

Gold. Sacrificial worship. **$1 net. Longmans.

See also Devotional exercises and meditations;—Hymns;—Prayers.

Wreaths of song. O'Mahony, T. J. $1. Abbey Press.

Wright. A. C. Analysis of oils and allied substances. '03(Mr14) il. 8°, **$3.50 net. Van Nostrand.

Wright, Harold B. That printer of Udell's. '03(My2) D. $1.50. Bk. Supply.

Writer's blue book. Irvine, L. H. 50 c. Crown Pub.

WRITING.
See Manuscripts.

Written in Florence. McCulloch, H. **$1.25 net. Little, B. & Co.

Wrong man. Bissell, C. 25 c. Town Topics

Wrought brim. Fairbanks, E: T. *$1.60 net. Caledonian.

Wyatt, Edith. True love. '03(Mr7) D. †$1.50. McClure, P.

Wynkoop, R: Schuremans of New York. '03(Ap11) 8°, $2. R: Wynkoop.

Wynne, C: W. David and Bathshua: drama. '03(Ap11) O. $1. Knickerbocker Press.

Xenophon. Memorabilia; ed. by J. R. Smith. '03(My9) 12°, (College ser. of Greek authors.) $1.40. Ginn.

YACHTS AND YACHTING.
Hope. Small yacht construction and rigging. $3. Forest.

Yale studies in English. 12°, pap., 75 c. Holt.
—Padelford. Use of poetry by Plutarch, etc.

Yeats, W: B. Celtic twilight. New ed. '03 (My23) 12°, *$1.50 net. Macmillan.

Yellowplush papers. *See* Thackeray, W: M.

Yendes, Candace A., *comp.* Garland of violets. '02. '03(F28) 32°, pap., 25 c. C. A. Yendes.

YONGE, Charlotte M.
Coleridge. Charlotte Mary Yonge. *$4.25 net. Macmillan.

YORKTOWN, N. Y.
See Constant, S.

You'll find it here. Troughton, F. J. 50 c. Abbey Press.

Young, C: A: Lessons in astronomy, including uranography. Rev. ed. '03(My23) il. 12°, hf. leath., $1.25. Ginn.

Young, Jessie B. Our Lord and Master. '03 (F7) sq. T. (Little books on doctrine.) *25 c. net. Jennings.

Young, T. M. American cotton industry. '03(F28) 12°, **75 c. net. Scribner.

Young America ser. 12°, 50 c. Hurst.
—McConaughy. Capital for working boys.
—Sizer. Wooing of Osyth.

Young explorers of the Isthmus. Stratemeyer, E: **$1 net. Lee & S.

YOUNG PEOPLE.
Harlan. Ideals for young people. 50 c. Chr. Pub.

YOUNG PEOPLE'S SOC. OF CHRISTIAN ENDEAVOR.
Clark. Christian Endeavor manual. $1. Un. Soc. C. E.
Wood. Junior topics outlined, 1903. 50 c. Un. Soc. C. E.

Young whaler. Coomer, G: H. †$1. Burt.

Youth. Conrad, J. †$1.50. McClure, P.

Youth of famous Americans. Banks, L: A. *50 c. net. Jennings.

Youth's Companion ser. il. D. 30 c. Ginn.
—Lane, *ed.* Triumphs of science.

Zacharie, Ja. S. New Orleans guide. '02. '03(F14) il. 12°, pap., 50 c. Hansell.

Zack, *pseud.* *See* Keats, G.

Zaner, C: P. Zanerian script alphabets. '02 '03(F14) 4°, $2.50. Zaner & B.

Zangwill, I. Blind children: poems. '03 (Ap18) D. **$1.20 net. Funk.

Zangwill, I. The grey wig. '03(Mr28) 12°. †$1.50. Macmillan.

Zapffe, F. C. Pocket text-book of bacteriology. '03(My23) il. 12°, *$1.50 net; limp leath., *$2 net. Lea.

Zeman, Josephine. Victim's triumph. '03 (My23) il. D. †$1.25. G: W. Dillingham.

ZINC.
Ingalls. Production and properties of zinc. $3. Engineering.

ZODIAC.
Angela. Zodiacal cards and how to use them. $1. G. Angela.

Zola, Emile. Truth [*Vérite;*] tr. by E. A. Vizetelly. '03(F28) D. †$1.50. Lane.

ZOOLOGY.
Keller. Exercises in zoology. $1.50. McVey.
Merrill. Studies in zoology. 75 c. Am. Bk.
See also Animal psychology;—Animals;—Worms.

Zuchtmann, F: Teachers' manual; Am. music system. '02. '03(F7) 12°, 75 c. Richardson, S.

Zurbonsen, A. Rambles through Europe, the Holy Land and Egypt. '03(My9) 8°, $1. Herder.

RECORD OF SERIES.

AMERICAN NEWS CO., 39 Chambers St., New York.

People's Library, 12°, pap., 50 c.

No.
32. Making of a marchioness. Burnett, F. H.
33. If I were king. McCarthy, J. H
34. None but the brave. Sears, Hamblen.

F. M. BUCKLES & Co., 9-11 East 16th St., New York.

The Century Series, 12°, 50 c.

Joan, the curate. Warden, F.
The real Lady Hilda. Croker, B. M.
The good Mrs. Hypocrite. "Rita."
Captain Jackman. Russell, W. C.
A rogue's conscience. Murray, D. C.
A man's undoing. Cameron, Mrs. H. L.
A splendid sin. Allen, Grant.
Hagar of the pawn shop. Hume, Fergus.
On the brink of a chasm. Meade, L. T.
A rational marriage. Marryat, F.
Terence. Croker, B. M.
The greatest gift. Marchmont, A. W.
In London's heart. Sims, Geo. R.
A ward of the king. Macquoid, K. S.
A rise in the world. Sergeant, A.
Comrades true. Thomas, A.

F. M. BUCKLES & Co.'s *Century Series.—Continued.*

The plain Miss Cray. Warden, F.
Vanity. "Rita."
The ides of March. Robins, G. M.
Dearest. Forrester, Mrs.
The mischief of Monica. Walford, L. B.
The conquest of London. Gerard, Dorothea.
Daunay's Tower. Sergeant, A.
A traitor in London. Hume, F.
The luck of a Lowland laddie. Crommelin, M.
A state secret. Croker, B. M.
Two cousins and a castle. Cameron, Mrs. H. L.
The golden tooth. Cobban, J. Maclaren.
Marjory Moore. Sergeant, A.
A rich man's daughter. Riddell, J. H.
Oriole's daughter. Fothergill, Jessie.
Mammon. Alexander, Mrs.
The millionaire mystery. Hume, F.
The lovely Mrs. Pemberton. Warden, F.
My lady's diamonds. Sergeant, A.
The wager. McManus, L.
The mysterious burglar. Walsh, G. E.
Separation. Lee, Margaret.
A woman's no. Cameron, Mrs. H. L.
The new rector. Weyman, S. J.
Something in the city. Warden, F.

F. M. BUCKLES & Co.'s *Century Series.—Continued.*

The soul of Lilith. Corelli, M.
Mr. Witt's widow. Hope, A.
The slave of the lamp. Merriman, H. S.
Doings of Raffles Haw. Doyle, A. C.

DODD, MEAD & Co., 372 Fifth Ave., New York.

No. *Phenix Series, 16°, cl.*

65. The two captains. Russell, W. C.
66. She loved a sailor. Barr, A. E.
67. A day of fate. Roe, E. P.
68. A coign of vantage. Wood, J. S.
69. The silver cross. Keightley, S. R.
70. Our Fred. Finley, Martha.
71. Man-of-war life. Nordhoff, C.
72. The merchant vessel. Nordhoff, C.
73. Whaling and fishing. Nordhoff, C.

J. S. OGILVIE PUB. Co., 57 Rose St., New York.

Eureka Detective Stories, 12°, 25 c.

1. Inspector Henderson, the Central Office detective. Hancock, H. I.
2. His evil eye. Hancock, H. I.
3. Detective Johnson of New Orleans. Hancock, H. I.
4. Harry Blount, the detective. Flanagan, T. J.
5. Harry Sharpe, the New York detective. Rockwood, H.
6. Private detective No. 39. Postgate, J. W.
7. Not guilty, by the author of "The Original Mr. Jacobs."
8. A Confederate spy. Conrad, T. N.
9. A study in scarlet. Doyle, A. C.
10. The unwilling bride. Hume, F. W.
11. The man who vanished. Hume, F. W.
12. The lone inn. Hume, F. W.
13. The world's finger. Hanshew, T. W.
14. Tour of the world in eighty days. Verne, Jules.
15. The frozen pirate. Russell, W. C.
16. Mystery of a hansom cab. Hume, F. W.
17. A close call. Berry, J. L.
18. No. 99; a detective story. Griffith, A.
19. The sign of the four. Doyle, A. C.
20. The mystery of the Montauk mills. Coolidge, E. L.
21. The mountain limited. Coolidge, E. L.
22. Gilt-edge Tom, conductor. Coolidge, E. L.
23. The Mossbank murder. Mills, H.
24. The woman stealer. Mills, H.
25. King Dan, the factory detective. Goode, G. W.

New Copyright Series, 12°, 50 c.

50. Cousin Maude. Holmes, M. J.
51. Rosamonde. Holmes, M. J.
52. Buffalo Bill. "Ned Buntline."

New York Library, 12°, 25 c

31. Pretty factory girl of Newark. Coolidge, E. L.
32. Two women who posed. "Facilis."
33. Mr. and Mrs. Hannibal Hawkins. Greene, Belle C.
34. Shenandoah. Gedney, F. G.
35. A close call. Berry, J. L.
36. His fleeting ideal. Wilcox, E. W., and others.
37. The secret of her life. Jenkins, E.
38. Mystery of North Fortune. Douglas, G.
39. Resurrection. Tolstoi, Leo.

Peerless Series, 12°, 25 c.

127. Sebastian the secret agent. McCloud, J. L.
128. The show girl. Harpe[illegible]iver.
129. Robert Emmet. Morehead, G.
130. The king of Unadilla. Garis, H. R.
131. The volunteer organist. Gray, W. B.

Sunnyside Series, 12°, 25 c.

118. The fat mascot. Whiting, R. R.
119. The fatal wedding. Menke, L. G.

J. S. OGILVIE PUB. Co.'s *Sunnyside Series.—Cont'd.*

No.

120. Letters of an American countess to her friend.
121. For the children's sake. Kremer, Theo.
122. Wee Macgreegor. Bell, J. J.

Sunset Series, 12°, 25 c.

223. Kreutzer sonata bearing fruit. Grayson, P.
224. Sunset recitations and readings, No. 4.
225. Sunset recitations and readings, No. 5.
226. Sunset recitations and readings, No. 6.
227. Sunset recitations and readings, No. 7.
228. Ping pong. Parker, A. 10 c.
229. Ogilvie's hand book, No. 1.
230. Ogilvie's hand book, No. 2.
231. Ogilvie's hand book, No. 3.
232. Two hundred after-dinner stories.
233. Don't marry. Hildreth.
234. Mr. and Mrs. Hannibal Hawkins. Greene, B. C.
235. An English woman's love letters.
236. His fleeting ideal. Wilcox, E. W., and others.
237. A crimson stain. Bradshaw, A.
238. A close call. Berry, J. L.
239. Shenandoah. Gedney, F. G.
240. The bad boy at home and abroad. Gray, W. T.
241. The unpardonable sin. Vinton, A. D.
242. Soldiers three. Kipling, R.
243. No. 99; a detective story. Griffith, A.
244. Forty tales from the hills. Kipling, R.
245. The secret of her life. Jenkins, E.
246. The battle for bread. Talmage, T. De Witt.
247. The bad boy at home. Gray, W. T.
248. Resurrection. Tolstoi, L.
249. Wee Macgreegor. Bell, J. J.
250. Won by waiting. Lyall, Edna.

STREET & SMITH, 156 Fifth Ave., New York.

Arrow Library, 12°, 10 c.

290. June. Forrester, Mrs.

Bertha Clay Library, 12°, 10 c.

192. A coquette's victim. Clay, B. M.
193. An ocean of love. Clay, B. M.
194. Sweeter than life. Clay, B. M.
195. For her heart's sake. Clay, B. M.
196. Her beautiful foe. Clay, B. M.

Eagle Library, 12°, 10 c.

316. A dreadful temptation. Alexander, Mrs. Miller.
317. Ione. Libbey, Laura Jean.
318. Staunch of heart. Garvice, C:
319. Nearest and dearest. Southworth, Mrs. E. D. E. N.
320. Mynheer Joe. Rathborne, St. G:
321. A love match. Cobb, Sylvanus.
322. Mildred. Holmes, M. J.

Eden Series, 12°, 10 c.

118. To the bitter end. Braddon, M. E.
119. A loyal heart. Parr, L.

Magnet Detective Library, 12°, 10 c.

287. A dead witness. "Old Spicer."
288. The council of death. Carter, Nicholas.
289. The crippled hand. Stewart, Fred. S.
290. The hole in the vault. Carter, Nicholas.
291. In terror's grasp. Miller, W.

Medal Library, 12°, 10 c.

204. Under Drake's flag. Henty, G. A.
205. Frank Merriwell at Yale. Standish, B. L.
206. Jungles and traitors. Graydon, W. M.
207. Shifting winds. Rathborne, St. G:
208. The treasure of the Golden Crater. Lounsberry, L.

MEMBERS OF THE AMERICAN PUBLISHERS' ASSOCIATION.

Henry Altemus Company.....Philadelphia.
American Baptist Publication Society.....Philadelphia.
American News Company.....New York.
American Sunday School Union.....Philadelphia.
D. Appleton & Company.....New York.
A. C. Armstrong & Son.....New York.
Arnold & Company.....Philadelphia.
Baker & Taylor Company.....New York.
A. S. Barnes & Co.....New York.

Drexel Biddle.....Philadelphia.
The Bobbs-Merrill Company.....Indianapolis, Ind.
Albert Brandt.....Trenton, N. J.
Brentano's.....New York.
John S. Brooks & Co.....Boston.
A. L. Burt Company.....New York.
The Century Company.....New York.
C. M. Clark Publishing Company.....Boston.
The Robert Clarke Company.....Cincinnati, O.
H. T. Coates & Co.....Philadelphia.
Thomas Y. Crowell & Co.....New York.
G. W. Dillingham Co.....New York.
Dodd, Mead & Company.....New York.
Doubleday, Page & Company.....New York.
E. P. Dutton & Co.....New York.
Dana Estes & Co.....Boston.
Federal Book Company.....New York.
Fox, Duffield & Co.....New York.
Funk & Wagnalls Company.....New York.
Charles E. Goodspeed.....Boston.
Grafton Press.....New York.
Harper & Brothers.....New York.
Herbert Publishing Co.....Washington, D. C.
A. J. Holman & Co.....Philadelphia.
Henry Holt & Company.....New York.
Home Publishing Company.....New York.
Houghton, Mifflin & Company.....Boston.
Geo. W. Jacobs & Company.....Philadelphia.
Jamieson-Higgins Company.....Chicago, Ill.
W. R. Jenkins.....New York.
John Lane.....New York.
Lee & Shepard.....Boston.
Lewis, Scribner & Co.....New York.
J. B. Lippincott Company.....Philadelphia.
Little, Brown & Company.....Boston.
Longmans, Green & Company.....New York.
The Lothrop Publishing Company.....Boston.
McClure, Phillips & Company.....New York.
A. C. McClurg & Company.....Chicago, Ill.
David McKay.....Philadelphia.
The Macmillan Company.....New York.
National Publishing Co.....Philadelphia.
Thomas Nelson & Sons.....New York.
New Amsterdam Book Co.....New York.
North American Review Company.....New York.
Open Court Publishing Co.....Chicago.
Outlook Company.....New York.
Oxford University Press.....New York.
L. C. Page & Co.....Boston.
Penn Publishing Co.....Philadelphia.
James Pott & Company.....New York.
Presbyterian Board of Publication.....Philadelphia.
G. P. Putnam's Sons.....New York.
Fleming H. Revell Company.....Chicago and New York.
Roberts Publishing Co.....Boston.
Charles Scribner's Sons.....New York.
Small, Maynard & Company.....Boston.
Frederick A. Stokes Company.....New York.
H. S. Stone & Co.....Chicago, Ill.
J. F. Taylor & Company.....New York.
H. B. Turner & Co.....Boston.
United Brethren Publishing House.....Dayton, O.
D. Van Nostrand Company.....New York.
Vir Publishing Company.....Philadelphia.
Frederick Warne & Co.....New York.
A. Wessels Co.....New York.
Thomas Whittaker.....New York.
W. A. Wilde Co.....Boston.
John Wiley & Sons.....New York.
John C. Winston Co.....Philadelphia.
Clinton S. Zimmerman.....New York.